THE NATIONAL ELEMENTARY

Principal

October, 1961

Membership Directory and Annual Report

All Pupils Write So Much Better!

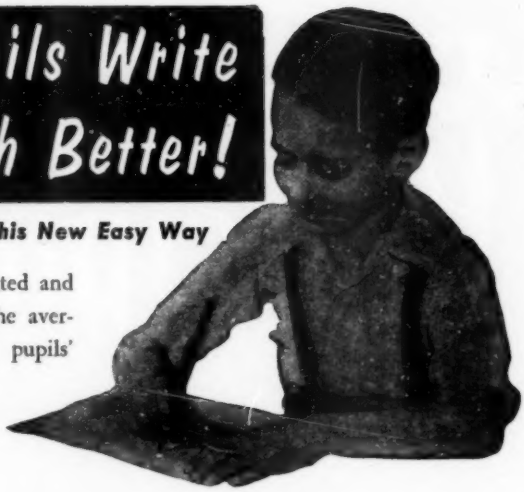

When Taught this New Easy Way

You will be complimented and delighted to see how the average quality of your pupils' handwriting is raised throughout all grades when you use—

CORRELATION in HANDWRITING

by Frank N. Freeman, Ph.D.

This progressive, modern plan is based on the Language Arts approach. It holds the child's interest from the first grade, starting with simple printing up to finished cursive writing in the eighth grade. By careful psychological guidance, this course helps develop good students—good citizens—as well as good writers.

Provision is made for individual differences in pupils—including the left handed child.

The entire program is surprisingly economical including two teaching aids that are truly professional.

Write for Free Folder on

"CORRELATION IN HANDWRITING"

THE ZANER-BLOSER COMPANY

612 North Park Street **Dept. E.P.** **Columbus 8, Ohio**

Publishers of Handwriting Books Exclusively Since 1895

The National Elementary Principal

MAGAZINE OF THE DEPARTMENT OF ELEMENTARY SCHOOL PRINCIPALS

Published in September, October, November, December, February, April, and May by the Department of Elementary School Principals of the National Education Association of the United States.

All elementary school principals—administrative, supervisory, and teaching—are eligible to active membership in this Department. The payment of $5 dues entitles active members to attend all meetings of the Department, to hold office, to vote, and to receive the regular publications.

Associate membership may be had by all members of the National Education Association who are actively engaged in any phase of schoolwork by paying the regular membership fee of $5. They are entitled to all privileges except the right to vote and hold office.

Single copies of the Yearbook number, $3.50; October, December, February, April, and May issues of the magazine, 60 cents each; Directory number, $2.

Entered as second-class matter at the post office at Washington, D. C., under Act of March 3, 1879. Acceptance for mailing at special rate of postage provided for in Section 1103, Act of October 3, 1917, authorized December 18, 1922.

Executive and Editorial Offices, 1201 Sixteenth Street, Northwest, Washington 6, D. C.

(The contents of this magazine are listed in the Education Index)

EXECUTIVE COMMITTEE OF THE DEPARTMENT, 1954-55

President, ETHEL NASH, Lafayette School, Fredericksburg, Virginia

President-elect, ROBERT LANGERAK, 693 61st Street, Des Moines, Iowa

Vice-president, R. MELVIN JAMES, 1500 S. Avenue E, Portales, New Mexico

Members-at-large, MARY M. GREENLEE, Box 236, Mooresville, North Carolina (1955)

ALTA C. MCDANIEL, 113 South Izard Street, Forrest City, Arkansas (1955)

MATHILDA GILLES, 695 Court Street, Salem, Oregon (1956)

ALICE L. JEFFORDS, 33 Highland Street, Portsmouth, New Hampshire (1956)

WILLIAM F. BUBOLTZ, 3805 N. Bartlett Avenue, Milwaukee, Wisconsin (1957)

RAY W. SMITH, 362 Minnesota Avenue, Buffalo, New York (1957)

Executive Secretary, ROBERT W. EAVES, 1201 Sixteenth Street, N. W., Washington 6, D. C.

Executive Secretary Emeritus, EVA G. PINKSTON, 3600 Brandywine Street, N. W., Washington, D. C.

Editor, DOROTHY NEUBAUER, 1201 Sixteenth Street, N. W., Washington 6, D. C.

Vol. XXXV, No. 3 November 1955 Price $2.00

Ed Durlacher Presents

honor your partner

TEACHING AIDS

on pure vinylite phonograph records

SQUARE DANCES: CALLS AND TEACHING AIDS. Albums 1 through 4—Square Dance Records with calls and instructions by Ed Durlacher. "Walk-through" directions are presented in easy, progressive steps before the music and calls begin. By far the most popular square dance instructional records ever produced.

SQUARE DANCES: MUSIC ONLY. Album 5—Square Dance music without calls or instruction. Zestful, foot-tapping music for those who prefer to do their own calling.

COUPLE DANCES AND MIXERS. Album 6—Ed Durlacher's famous walk-through instructions make learning these dances a pleasure.

RHYTHMS. Album 7—Specifically designed to aid in the teaching of rhythms and music appreciation to the very young. Ed Durlacher teaches with a full orchestral background.

SQUARE DANCES: WITHOUT INSTRUCTIONS. Album 8—Easy-to-understand, jovial calls. Music with a perfect rhythmic beat. Eight of the country's most popular square dances.

All records are pressed on pure vinylite and are guaranteed against breakage.

OVER 10,000 SCHOOLS IN THE U.S. NOW USE HONOR YOUR PARTNER TEACHING AIDS.

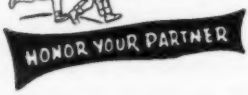

SQUARE DANCE ASSOCIATES

Dept. M.D.A., Freeport, N. Y.

SIFO TOYS *train and entertain*

SIFO TOYS are designed to hold the child's interest, to provide constructive amusement and to serve a definite educational purpose.

Sifo's STACKING TELEPHONE . . . is a clever toy created to encourage dramatic play. Dial works to provide realistic fun. Six-piece take-apart construction. For thought stimulation and effort inducing play!

ROCK-A-BYE TWIN BUILD-UP . . . an entirely new toy. Offers *twice* the fun — twice the educational value. Two sets of matching interchangeable blocks aid in judging sizes, shapes and colors. Rocking action intrigues smaller child.

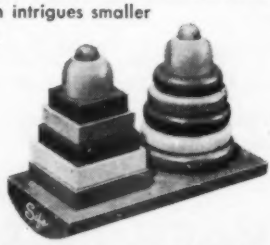

from the land of

HIAWATHA

SIFO COMPANY

353 Rosabel St., St. Paul, Minn.

CONTENTS

From Your President 5

From Your Executive Secretary 7

Annual Meeting 13
- Business Meeting 13
- Resolutions Adopted 16

Committee Meetings
- Executive Committee 19
- Committee on Preparation for the Principalship 21
- Planning Committee 22
- Nominating Committee 22
- Yearbook Committee 22
- Editorial Advisory Board 23

Summer Conference 23

Regional Conference 23

Department Publications
- Yearbook 24
- Magazine 24
- Special Publication 24
- Department Newsletter 24

Relationship with State and Local Associations 25
- Exhibits and Field Services 25

Relationship with National Education Association 25

Financial Data
- Financial Statement 26
- Analysis of Operating Expenditures 27
- Budget 28

Membership Report 29, 30

Constitution and Bylaws 31

Advertisers 36

Membership Directory 37

Department Committees ..... 35 and inside back cover

Three R's for Good Textbooks

What makes a textbook program stand out . . . arouse pupil interest . . . promote learning that is permanent?

Reasons

Pupils are eager to know "why." Whether they are learning facts or skills—in any subject—knowing the reasons is a solid foundation for real understanding.

Relationships

Pupils need opportunities to "fit things together" and to apply what they are learning to life situations. Teaching them to see relationships between learning steps is a sound basis for understanding.

Reteaching

With children, as with adults, forgetting is a constant threat to permanent learning. The best learning organizations provide opportunities not only for practice but for reteaching important steps at each succeeding grade.

SILVER BURDETT gives careful attention to these features—among many others—in its pupils' texts, workbooks, and teachers' guides. We invite your evaluation of our elementary programs in:

arithmetic, spelling, reading, literature, geography, social studies, and music.

SILVER BURDETT COMPANY

MORRISTOWN, NEW JERSEY

NEW YORK • CHICAGO • SAN FRANCISCO • DALLAS • ATLANTA

FROM YOUR PRESIDENT

The year 1954-55 has been highly successful for our Department. Growth in membership, in prestige, and in the quality of our professional program have marked the year's activities. The Executive Committee joins me in expressing appreciation to each of you for your fine spirit and your willingness to give of your time and thought in supporting our Department. We all have much of which to be proud.

The Department's program during the year has been designed to stimulate improved leadership in the elementary school. Our fine publications have contributed immeasurably to this effort. The theme of THE NATIONAL ELEMENTARY PRINCIPAL, "Let's Look at Our Schools," inspired principals to evaluate their schools and plan wisely for the future. *Guidance for Today's Children,* the 33rd Yearbook, focused attention upon the importance of guidance in the elementary school—and the principal's responsibility for administering a good guidance program. *Janie Learns to Read* has proven extremely popular and timely among parents and educators.

To further stimulate improved leadership, the Executive Committee appointed a special committee to plan a project on the preparation of elementary school principals. Thru a series of small conferences, principals and professors of elementary education will discuss ways to strengthen pre-service and in-service training of principals.

In March, Chicago was the scene of our third annual winter meeting—the first the Department has held independently. The conference was characterized by the enthusiasm and interest of the many principals attending. In both the group discussions and the general sessions a high level of professional ability was evident. The exhibit of educational materials proved to be a successful addition to the meeting.

Thruout the year, the Department has endeavored to bring about wide participation in its activities. Principals from widely scattered sections of the country have been involved in various phases of the Department's program—working with publications, committees, and conferences. Many state and local associations of elementary school principals have undertaken special projects. All these activities have helped us know each other better and discover many new talents.

The opportunity to serve as your President has been grand. Contacts with our unexcelled headquarters staff, with our splendid Executive Committee, and with you, the members of the Department, have deeply inspired me. I shall always cherish your kindness, good will, encouragement, and cooperation.

We have accomplished much this year, *Let us go on*—rededicating ourselves to the goal of improving our leadership for educating the children of America.

ETHEL NASH

Denver

Invites You

To Attend the Meeting of the Department of Elementary School Principals, NEA

March 7-10, 1956

You will enjoy the Mile High City, and attending the convention here. It promises to be an outstanding meeting, with a large attendance.

Denver is easily accessible by air, rail, bus and highway. It will be a pleasant and profitable trip for you.

For information or assistance, the Denver Convention and Visitors Bureau invites you to visit or write to the Hospitality Center, 225 West Colfax Avenue.

Denver Civic Center against a backdrop of the Rockies

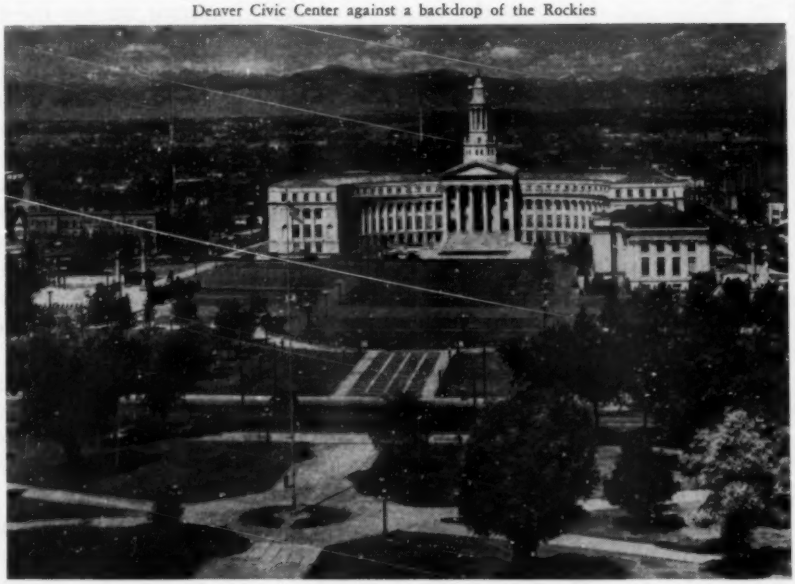

FROM YOUR EXECUTIVE SECRETARY

One thing your staff is always trying to do is think of ways in which the Department's program can be improved. We always welcome suggestions from the field to help us plan for the future. One member evidently gave considerable thought to this problem as is shown by the communication that appears below.

I am a life member of the DESP. It doesn't really matter whether I hold membership card #1 or #10,000. For years you have been telling me (and all the other members) that we are the Department. I have always "bought" that statement because I believe that it is true.

But without you, the officers, and the members of your staff, we members would be like iron filings scattered over a sheet of paper. Apply a strong magnet under the paper and we cling together in a definite pattern. You are the integrating power that brings us together and helps us to point our work toward definite goals.

Whether it is reasonable or not, you, the officers, and staff become symbols of our Department. We expect you to think and act in ways that will serve all of us. While we don't expect you to do all things, we can and should expect you to do something about many things. So I am listing a few questions and asking you to evaluate your own work.

1. When I write for facts and information about the Department, do I get form letter #X-75, or do you think of me as a person who should get an individual reply? (Of course, I know that membership notices, etc., have to be form letters, but many inquiries should get an individual answer.)
2. If I ask for help on some specific professional problem, do you just tell me I should "go read X book by A. Zero," or does your staff or some other unit of the NEA try to give me substantial information that will really help me?
3. Are you continuously trying to discover my varying interests and needs so that the program of the Department can be shaped accordingly?
4. Are committees being appointed to deal with important current issues and do the results of these deliberations reach me within a reasonable time?
5. Are some of the efforts of the Department being directed toward improving the future of education and the elementary school principalship so that those who follow us will have increasingly challenging opportunities?
6. Does the Department ever give me a chance to participate in ways other than by just paying my membership dues?
7. Do I and other members have a chance from time to time to evaluate various phases of the Department's program? If we do make suggestions, does anyone give thoughtful attention to our views?
8. Is some effort being made to capitalize upon the resources to be found in each member so their talents may be made available to all of us thru the activities of the Department?
9. Is the program of the Department being shaped in terms of our differences as well as in terms of our common problems, interests and needs?
10. Does someone periodically review the size, efficiency, and specializations of your staff to assure us that the Department's funds are being used as effectively as possible to advance the program of the Department?

These are just a few questions about the Department which are important to me as a member. I know, too, that there are many questions which you could ask us, the members. What are we doing for the Department? Just how effective are we individually in strengthening the elementary school principalship? If we are the Department, we, too, have a big responsibility.

The important thing, tho, is this: We are all proud of our Department. We want it to continue as a vital, effective professional association. Accomplishing this takes a lot of work and planning—by you, the staff, the officers, and all of us who are members. Perhaps these questions I have raised and those other members might add will help us all evaluate the Department and what we are doing for it and will point the way to an even better DESP.

This letter has helped all of us at headquarters evaluate our work. It has pointed up many of the important phases of our job in helping to make the Department of Elementary School Principals serve all of you.

The annual report which follows tells you a good deal about what we've been doing this past year. It includes reports on committees, conferences, membership, and the budget. After reading these reports, perhaps you'll want to score the Department. Are we doing the things we should be doing as a professional association? Are we serving you the way you want to be served? Only with your help and your suggestions can we build a program which will truly serve all of you who are members and contribute to strengthening the elementary school principalship.

ROBERT W. EAVES

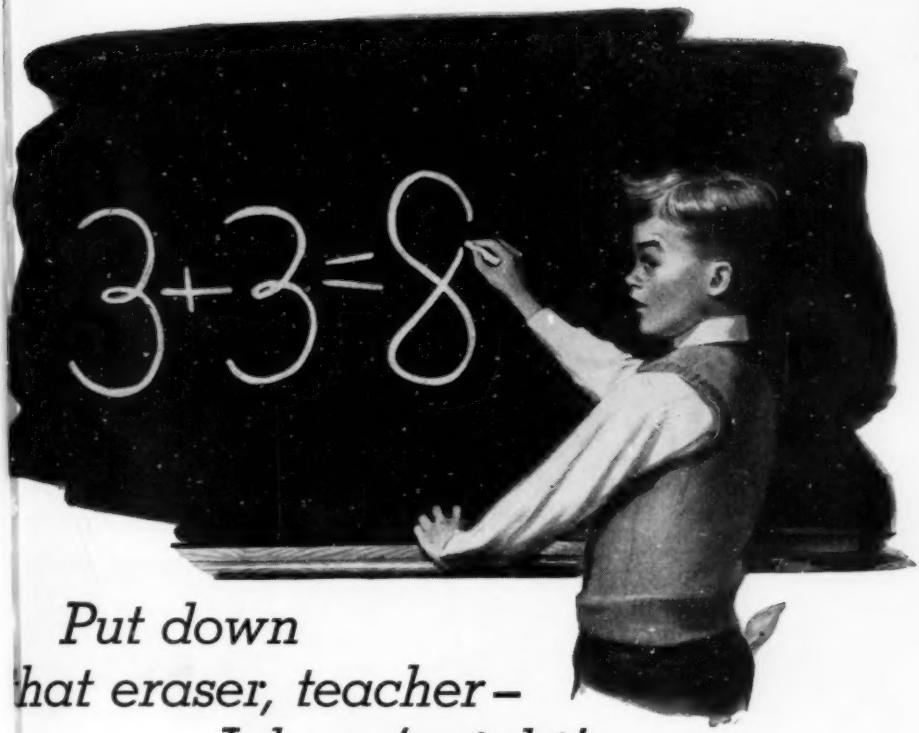

Put down hat eraser, teacher – Johnny's right!

Johnny's arithmetic may look funny to you nd me—but he knows what he's talking bout. Here's how he figures it: $3 put into . S. Savings Bonds today will bring you ack $4 when the Bonds mature; $75 will ing $100, and so on. Johnny's arithmetic correct, because 3 plus 3 equals 8 . . . when t aside to grow the automatic way . . . in . S. Savings Bonds. Johnny is thinking bout that as he turns his dimes and quarters into Savings Stamps, for U. S. Savings Bonds, at school. His parents and teachers are giving Johnny the financial lessons every young citizen should have. Millions of youngsters are learning to save through the Treasury-sponsored School Savings Program. They are making a start on accumulating savings for important personal goals. Even more important, School Savings teaches habits of thrift, wise spending, good citizenship.

BUY U. S. SAVINGS STAMPS AND BONDS

THROUGH SCHOOL SAVINGS

For information, write **U. S. SAVINGS BONDS DIVISION**

WASHINGTON 25, D. C.

"Now we put our blocks on wheels . . and ride!"

Mor-Pla Blok-Train cars hook together or detach instantly! Every child gets a chance to ride!

Hauling—riding—sharing—learning—this train is fun because it's strong enough, big enough to get on and ride. More than 5½ feet long, built of smooth, ¾-inch birch plywood for rugged use by boys and girls. Safe under their weight, fully guaranteed.

Four 16¼ x 8-inch cars on 3⅝-inch wheels, coupled by heavy-duty, steel hooks with no sharp points or edges. Child can quickly and easily hook cars together or take them apart. Complete with 4 platforms, which make the 4 trucks into "flat cars", or adapt cars to the interlocking accessories shown below. $18.50.

At right, the Basic Mor-Pla Blok-Train, $18.50

Extra fun! Add this 6-Piece Accessory Set, $8

To make a diesel train (above) or to arrange as coal cars, tank cars, gondolas, locomotive or caboose. Made of grade A Ponderosa Pine that stands up under classroom use. Includes two 6-inch hollow cubes, two 6x6x3-in. open coal or ore cars, and two 12x6x3-in. open gondolas. Make train twice as much fun. 6-Pieces, $8.

"We build a store or anything . . even without teacher!"

Build a store, boat, bridge, truck or dozens of other things for day-long, dramatic and social play with the basic #4 unit: twelve 12-inch hollow Blox and four 36-inch Boards. $30.

Now, a new use for your Mor-Pla Blox!

Double the usefulness of your Mor-Pla Blok equipment – put it on wheels with the new Mor-Pla Train! Safe, sturdy – the Blox lock right on each car, can't slide or slip off. Cars detach readily to give each child a ride-on vehicle for lessons in traffic safety and other taking-turn activities.

Written Guarantee on Every Set

(Prices are f.o.b. Birmingham, Mich.)

Mor-Pla hollow Jumbo-Blox interlock so easily!

Big enough for satisfying muscle play. Big enough to build "real" things. And—important in these days of large classes—these big, wonderful hollow Blox have the famous Mor-Pla interlock—so children can build without teacher help—*build quickly,* so each group gets its chance to play!

For developing initiative, cooperation—for teaching concepts of space relations and numbers—Mor-Pla hollow Jumbo-Blox are a basic teaching aid.

MOR-PLA JUMBO-BLOX AND TRAINS

Write for further information or order direct from

R. H. Stone Products, Box 414, Detroit 31, Mich.

READING WITH PHONICS

Revised
Hay-Wingo

. . . the book every educator, every parent is talking about! We invite you to study this phonics text and see for yourself the completeness, consistency, and simplicity in presentation of this one-book phonics program.

TIME TO READ

Leary-Reichert-Reely

. . . for grades 1-6, presents a fresh, interesting approach to supplementary reading. Each selection challenges the child to discover the pleasure and satisfaction of independent reading.

READING FOR MEANING

Guiler-Coleman

. . . an extended and revised remedial reading series. Books 6-12 are newly-revised in 1955. Books 4 and 5 are completely new additions to this popular series.

J. B. LIPPINCOTT COMPANY

Chicago
Philadelphia

OMEGA SKETCHING SETS

Assorted Omega color pencils in attractive display box. Omega *is* our finest quality color pencil suitable for both students and advanced work. The strong, vivid colors are not of the water soluble type.

No. 810—12 color assortment

No. 820—24 color assortment

For water color rendering we recommend our Vivichrome pencils

RICHARD BEST PENCIL CO.

SPRINGFIELD, NEW JERSEY

ANNUAL MEETING

The third annual meeting of the Department was held March 16-19, 1955, at the Sherman Hotel in Chicago. This meeting was the first winter conference which the Department has held independently. Approximately 1800 elementary school principals and other interested persons attended.

President Ethel Nash officially opened the conference on Thursday morning, March 17, 9:30 A. M., at the first general session. Addressing the conference at this time was Stephen M. Corey, Professor of Education, Teachers College, Columbia University. To keynote the conference theme, "Education—A Community Enterprise," Dr. Corey spoke to the group on "Cooperative Problem Solving—the Role of the Principal." Speaking at other general sessions during the meeting were Ernest O. Melby, Dean, School of Education, New York University, and E. T. McSwain, Dean, School of Education, Northwestern University. The dinner program was highlighted by a talk from Mrs. Vera Dean, Editor, Foreign Policy Association, New York City.

Discussion groups met four times during the conference. Each of the ten major groups was divided into from two to five sections, with each section headed by a chairman, discussion leader, reporter, and panel of consultants. The results of the section discussions were combined into a report by the summarizer of each major group and prepared for distribution to all conference participants. The discussion groups were organized around these topics: "Defining the Nature and Extent of the School's Responsibility;" "Technics for Studying the Community;" "Adapting instruction to Community Needs;" "Technics for Involving the Public in Planning for Better Schools;" 'Technics for Improving Communication Between Home and School;" "Use of Radio, Television, the Press, and other Media for Better Schools;" "Using Community Resources for the Improvement of Educational Programs;" "Technics for Effecting Needed Changes in the School Program;" "Developing and Maintaining Good Human Relationships Within the Community;" "Desirable Procedures for Working with Parents New to a School."

Three special conferences were held in connection with the annual meeting. As in Atlantic City in 1954, a conference of professors of elementary education and elementary school principals was convened to consider methods of improving the pre-service and in-service training of elementary school principals. Special meetings were also held for presidents of elementary school principals associations in large cities and for the presidents of state associations and state representatives to the national Department. Both of these groups discussed methods of forwarding their state and local associations and of working effectively with the national Department.

Business Meeting

The 1955 business meeting of the Department opened at 9:00 A. M. with President Ethel Nash presiding. The reading of the minutes of the previous annual business meeting was omitted upon a motion by John Smith of Ohio, seconded by Marion Cranmore of Michigan. President Nash then introduced the parliamentarian, Mrs. Edna Siebert of Chicago.

The Executive Secretary, Robert W. Eaves, remarked on some of the problems currently facing the elementary schools. He emphasized the following points:

> The Department is keenly aware of the shortages in school buildings and trained school personnel thruout the country. The need to alleviate these conditions is too often causing local areas to build schools lacking essential facilities and to use poorly qualified teachers. It is important that national, state, and local associations of elementary school principals work energetically to obtain an adequate number of qualified school personnel and properly equipped physical facilities.
>
> This country is entering a new era in education, one that might appropriately

be called the "lay period in education." Today the public is increasingly interested in the schools—in their construction, curriculum, and personnel. To work with this alert public thru local, state, and national associations, thru PTAs and other community organizations, is a challenge to all elementary school principals.

In this new era in education, it is the responsibility of educators to involve parents in planning for good public education. Where such a working relationship is established, community criticisms serve a constructive purpose and contribute to the school program rather than disrupt it.

Report Accepted.

Paul Van Ness, Newark, New Jersey, chairman of the Nominating Committee, outlined the policies and procedures followed in selecting candidates for the Executive Committee of the Department. When it met in the fall, the Nominating Committee considered recommendations which had been received from local and state associations and from individual members. The nominees were chosen with an attempt to maintain a good geographic distribution and a balance between men and women. Candidates selected by the Committee were persons whom the Committee believed to be well qualified professionally for office in the national Department.

Suggestions about nominations to the Executive Committee are welcomed by the Nominating Committee. These recommendations should reach the Committee early in the fall.

Mr. Van Ness announced that a progress report on the work of the Professional Standards Committee is in preparation. The results of the study offer guidance and inspiration and suggest areas needing continued study.

Report Accepted.

Arthur Hamalainen, Manhasset, New York, chairman of the Planning Committee, reported on the work of that group. It is the responsibility of the Planning Committee to analyze the Department's present activities and to make suggestions for the broad outlines of its future policies and program.

The Committee met in the fall of 1954 to make a study of the purposes and functions of the Department, both as an individual unit and as a part of the NEA. They were assisted by members of the Department and NEA staffs. On the basis of this survey, the Committee determined problem areas to which further study should be given and suggested possible additions to the Department's program. The Committee discussed the possibility of including in the Department's activities the promotion of better in-service and pre-service training for elementary school principals.

Thru continued study, the Committee hopes to be able to make a real contribution to the growth of the Department.

Report Accepted.

Miss Dorothy Neubauer, Editor of THE NATIONAL ELEMENTARY PRINCIPAL, presented plans for the Department's publications during 1955-56.

The 1955 Yearbook, available in the fall, will provide a comprehensive treatment of the function of reading in the elementary school. Publication of this Yearbook is expected to contribute significantly to the current professional literature on reading in the elementary school.

Janie Learns to Read and *Happy Journey*, the popular special publications of the Department, will be joined in the fall by another booklet primarily designed for parents. The new publication will discuss technics used to teach reading in the elementary schools. It will also give suggestions to parents for ways in which they can help their children grow in the use of reading. Altho addressed to parents, the new booklet should also be useful to classroom teachers.

The magazine theme for 1955-56, "The Role of the Principal in Instructional

Leadership," will be designed to furnish guidance on one of the most important phases of the principalship. The Department hopes that this series of magazines will help elementary school principals to sharpen and expand their capacities as instructional leaders.

Report Accepted.

George Hayward, East Orange, New Jersey, reported upon the Department's efforts to work with universities and colleges to improve preparation of elementary school principals. This project, begun in Atlantic City in 1954, was continued at the Chicago annual meeting with a group of elementary school principals and professors of elementary education meeting together.

Plans have been made to expand this project thru a series of regional meetings on preparation for the principalship. A number of principals, professors, and other school personnel will be invited to participate in these meetings. The Department expects these discussions to facilitate the exchange of ideas and encourage appropriate changes in both in-service and pre-service training programs.

Report Accepted.

Mrs. Mary E. Long, Hyattsville, Maryland, chairman of the Board of Tellers, reported the results of the election of officers for the year 1955-56 as follows:

Mathilda A. Gilles, Salem, Oregon—President-elect
Robert N. Chenault, Nashville, Tennessee—Vice-president
R. Melvin James, Portales, New Mexico—Member-at-large, 3 years
W. George Hayward, East Orange, New Jersey—Member-at-large, 3 years

Report Accepted.

President Nash announced that the Executive Committee had appointed Mrs. Alta McDaniel, Forrest City, Arkansas, to fill the office of member-at-large, to be vacated when Miss Gilles becomes President-elect, June 1, 1955. Mrs. McDaniel will serve until May 31, 1956.

A motion offered by David J. Simpson, Philadelphia, Pennsylvania, seconded by Mrs. Rhea Earl, Lima, Ohio, expressed the group's appreciation and gratitude for the excellent reports.

The President received the following invitations to hold annual meetings and referred them to the Executive Committee for action:

An invitation presented by Bernard Glantz, Philadelphia, Pennsylvania, to hold the 1957 or 1958 annual meeting in that city.

An invitation presented by John Smith, Cincinnati, Ohio, to meet in Cincinnati in 1957.

An invitation presented by Lester J. Nielson, Salt Lake City, Utah, to convene in Salt Lake City in 1958.

John Palmer, Arlington, Virginia, presented the following motion:

In recognition of the growing national crisis in teacher recruitment, every member of the Department of Elementary School Principals, NEA, should accept the responsibility, at the grass-roots level, to do these things:

1. Inform ourselves and our friends of this crisis. Let the citizens know of the threat to the future of our profession.
2. Give guidance to our pupils to encourage their entrance into the teaching profession. The best of our students should understand and appreciate the high calling and service which is ours as teachers.
3. Continue energetically to improve our professional services. Work to advance the welfare of the members of the profession by improving the services which we offer to the community.

Miss Alice Jeffords, Portsmouth, New Hampshire, seconded the motion. Discussion followed.

Vincent Dodge, Fargo, North Dakota, introduced a motion, seconded by E. E. Gotherman, Lexington, Kentucky, to refer the original motion to the Resolutions Committee for further study and action. *Motion passed.*

President Nash asked for further items of business. There was no response.

The Executive Secretary made several announcements about the annual meeting. *Meeting adjourned.*

Resolutions Adopted

At the final general session on Saturday, March 19, the following resolutions were presented and adopted:

I. The Department of Elementary School Principals, NEA, believes that educational opportunity of an acceptable level should be made available to every child, regardless of race, economic status, or place of residence; that the cost of providing an acceptable level of educational opportunity is a financial problem which must be shared by all levels of government—local, state, and federal.

II. The Department of Elementary School Principals, NEA, believes that the unprecedented shortage of adequate classrooms constitutes an acute national need which should be met by prompt and substantial financial assistance on the part of the Federal government. Federal funds to help provide this essential public school housing should be administered by the United States Office of Education, distributed thru an objective formula, and channeled thru regular state educational agencies.

III. The Department of Elementary School Principals, NEA, believes that the provision of adequate school facilities may be aided by encouraging committees of teachers, parents, and other interested persons to work cooperatively with school authorities in determining the kind of school program that is needed and in planning new buildings to fit the program. We consider it vital to the welfare of children and to the future of our nation that these new school plants have the facilities and equipment essential for a modern elementary school. In addition to the basic requirement of adequate classrooms, we emphasize the importance of central library facilities, audio-visual facilities, play space, gymnasium, health center, lunchroom, teachers' lounge.

IV. We believe that the Department of Elementary School Principals, NEA, should work towards needed reductions in class size. The current shortage of qualified teachers and of school building facilities has forced many communities to compromise the quality of elementary education. One of these compromises has been the steady increase in class size. Studies show that in typical urban districts the average class contains 33 pupils. Approximately one-third of the classes enrol 35 or more pupils. While research studies, now 30 years old, show that students in such classes can reach the national averages in certain tests of minimum arithmetical and language skills, no acceptable recent studies have established any advantages for classes enrolling more than 25 pupils. On the basis of direct observation and experience of classroom teachers, principals, and parents, it is clear that the objectives of modern education cannot be adequately realized in classes of more than 25 pupils.

V. The Department of Elementary School Principals, NEA, believes that

an adequate number of personnel, with professional competence and personal integrity, is essential for good schools. In recognition of the growing national crisis occasioned by the acute teacher shortage, we urge that every member of the Department accept the responsibility to do these things:

1. Inform ourselves and our communities about the crisis that exists. Make sure that facts about teacher shortage, some of the reasons for it, and the serious consequences for the welfare of children and society which it involves are understood by our communities.

2. Encourage our pupils to enter preparation for teaching, and enlist the support of the community in identifying and encouraging potential teacher candidates.

3. Work with other school personnel and with the community to determine the factors such as working conditions, salaries, attitude of the community toward teachers, etc., which attract teachers to the profession and hold them in it.

VI. We believe that the continued improvement of elementary education is closely related to the quality of leadership provided by elementary school principals. We believe, therefore, that there should be a properly certified principal, with elementary school training and experience, in every elementary school. We further believe that elementary school principals can and should help their local communities to recognize the importance of selecting adequately prepared principals, and should encourage the setting up of criteria which can guide boards of education and superintendents in making wise choices of educational leaders.

VII. We believe that the school should seek to develop such rapport with the community that judgment and criticism of school and program are withheld until the facts in any situation have been clearly established. We further believe that much of the initiative lies with the school staff to see to it that the community has an opportunity to learn about and work with the school's program and problems.

VIII. We believe that there must be instructional materials of such quality and in such amounts and variety as will make possible efficient instruction in terms of present-day educational standards. We urge that attention be given to the development of criteria for determining needs and for selecting appropriate materials.

IX. We recommend that the Department of Elementary School Principals, NEA, intensify its work with colleges and universities for the improvement of programs for preparing elementary school principals and for promoting in-service growth activities. The Department may support the program in these ways:

1. Cooperate with the Division of Research, NEA, in making studies relative to the principalship. Support for such programs may be obtained from local colleges, universities, and state departments of education.

2. Encourage local and state associations of elementary school principals to make studies of their own about the principalship. Again, support may be secured from local colleges, universities, and state departments of education.

3. Arrange regional conferences for the exchange of ideas about desirable practices in preparation for the principalship and in provision of in-service training activities. Principals, teachers, superintendents of schools, school board members, and others directly concerned may be invited to work with college and university personnel.

4. Use present communication channels to disseminate information about research and desirable practices in colleges and universities.

X. We believe that greater efforts should be made to improve the channels of communication between national, state, and local associations of elementary school principals. There is an urgent need to identify existing local elementary school principals' associations so that their influence may be more closely joined with that of other professional groups in working towards common goals. We urge that state associations and the national Department should join efforts to identify existing local associations, to encourage organization of new local groups, and to devise more effective means of coordinating their efforts for support of activities aimed toward the achievement of mutually formulated goals.

XI. We believe that the Department of Elementary School Principals, NEA, will gain greater effectiveness and influence thru continued extensive cooperation with the total NEA program. Awareness of the NEA legislative program and use of the NEA publications and research studies will give strength to education, to the NEA, and to the members of our Department. We urge that members of this Department support the NEA thru their own membership and thru encouraging other school personnel to join the NEA. We urge, too, that our members support the Centennial Action Program and the new Education Center being built by the National Education Association.

XII. The Department of Elementary School Principals, NEA, wishes to commend the NEA Legislative Commission for its constructive leadership in the field of Federal educational legislation during the past year. The Commission and its Division of Legislation and Federal Relations helped NEA achieve passage of major tax legislation during 1954 (Sec. 37 of PL 591) benefiting many retired teachers. The Commission also led the support of Federal aid for school construction, and tho no action was taken last year, the President's special message on education early in 1955 indicated renewed interest and concern on the part of the Federal government.

The appreciation of the members of the Department is extended to:

State representatives and state elementary school principals' associations for their faithful support of the Department's program. The Department's increased membership, improved publications, and successful conferences have been made possible by this cooperation and interest.

The National Education Association for its interest and support of the Department's many activities. Particular thanks are due the NEA Division of Research for assistance in the preparation of yearbooks and for undertaking research studies for the use of our membership.

The Illinois and Chicago associations of elementary school principals for their splendid help in assisting with the 1955 annual meeting of the Department, held in Chicago. We are also indebted to the headquarters staff of the Chicago school system for their active cooperation.

Respectfully submitted,

HARRY HAYNES
ELVIRA PETERSON
WILMA SCOTT
ALICE JEFFORDS, Chairman
Committee on Resolutions

COMMITTEE MEETINGS

Executive Committee

The Executive Committee met at the Sherman Hotel, Chicago, Illinois, March 13-15, 1955, and March 19, following the annual meeting. All members of the Committee were present, including Ethel Nash, President; Robert W. Langerak, President-elect; R. Melvin James, Vice-president; Mary M. Greenlee, Alta C. McDaniel, Mathilda A. Gilles, Alice L. Jeffords, William F. Buboltz, and Ray W. Smith. At the invitation of the Executive Committee, two newly-elected officers of the Department who take office on June 1, 1955, George Hayward and Robert Chenault, were present as observers for most of the meeting. Mary Bradbyer, Elizabeth Doucarellis, Robert W. Eaves, Ruth Kaiser, and Dorothy Neubauer from the headquarters staff were present at various times to work with the Committee.

President Nash opened the meeting at 8:00 P. M., March 13. She cordially thanked the group for their excellent cooperation during the year and related some of her experiences as President. The Executive Secretary commented upon the folder of reports given to each member of the Committee, describing Department membership totals, finances, field services, and conference and publication plans. Procedures for organizing the annual meeting were outlined by Elizabeth Doucarellis. The Editor, Dorothy Neubauer, reported on the publications program for 1954-55 and outlined plans for the next year.

Action Taken

The following action was taken by the Executive Committee:

CONFERENCES

That annual meetings of the Department be held as follows: 1957, Cincinnati; 1958, Philadelphia; 1959, the West Coast. The specific location of the 1959 meeting will be selected by the Committee after further investigation of facilities.

That, when possible, future annual meetings be scheduled to begin on Sunday, rather than in the middle of the week.

That the Department continue to provide facilities for commercial exhibits at the annual meetings.

That the Department hold a series of regional conferences on preparation for the elementary school principalship. These conferences will be planned nationally by a committee of six persons, three principals and three professors of elementary education. This committee will be appointed by the President. George Hayward, member-at-large of the Executive Committee as of June 1, will serve on the committee and represent the Executive Committee.

STATE REPRESENTATIVES

That the selection of the following persons as state representatives to the Department for a three-year term beginning June 1, 1955, be approved: Anne V. Torrant, Plainville, Connecticut; Walter Reed, Orlando, Florida; Henry L. Beach, Sterling, Illinois; Bernice Smith, Garden City, Kansas; Grace Lee, Hattiesburg, Mississippi; Clifton Edwards, Raleigh, North Carolina; George Hooper, Tulsa, Oklahoma; and Helen Waide, Alexandria, Virginia.

That the headquarters office ask the opinion of state representatives on holding a fall meeting at the NEA for new representatives as a substitute for regional leadership conferences.

EXECUTIVE COMMITTEE

That the Executive Committee hold a meeting at headquarters office in the fall.

That the resignation of Miss Mathilda Gilles, member-at-large, be accepted, effective June 1. (This action was taken so Miss Gilles may assume her position as President-elect on June 1.)

That Mrs. Alta C. McDaniel of Forrest City, Arkansas, member-at-large of the Executive Committee until June 1, 1955, be appointed to complete the unexpired term of Miss Gilles, ending June 1, 1956.

FINANCE

That the Department's budget for 1955-56, prepared by a sub-committee of the Executive Committee, be accepted subject to revision in the fall.

That pay raises be granted to staff members, effective June 1, according to the rating and salary schedule followed during the past few years. The office salary scale will be reconsidered at the fall meeting of the Committee.

That the Department pay the expenses of the President to attend the summer conference at Northwestern University.

PUBLICATIONS

That the theme for the 1955-56 issues of THE NATIONAL ELEMENTARY PRINCIPAL be "The Principal's Role in Instructional Leadership." Miss Neubauer may revise the wording if advisable.

That the Editor be empowered to determine whether the theme material from the 1954-55 issues of the magazine should be consolidated into one publication.

That the following recommendations from the Yearbook Committee on topics of fort coming Yearbooks be accepted: 1956, instructional materials; 1957, school-home communication; 1958, the status of the elementary school principalship.

That the results of the work done using the study guide, *You Are Invited to Help Make National Policies*, be made available thru some type of inexpensive publication.

That the *Membership Directory and Annual Report* be continued in its present form, with the inclusion in the 1955 issue of the Department's Constitution and By-Laws.

That a handbook on professional association work be prepared by the Department. Work on this publication will be begun at the summer conference at Northwestern University.

COOPERATION WITH THE NEA

That the Department continue its efforts to support the NEA's fund drive for the new Education Center by encouraging members of the Department to become life NEA members.

That the Department support the work of the NEA Legislative Commission in seeking to further appropriate Federal legislation.

COMMITTEE APPOINTMENTS

That the following persons serve as members of the Nominating Committee for 1955-56: O. F. Brown, Louisville, Kentucky; Mildred Barrows, West Hartford, Connecticut; W. J. Castine, Columbia, South Carolina; Anne Christensen, Lincoln, Nebraska; and Harold O. Nelson, Boise, Idaho. As alternates, James O. Click, Emett, Idaho; Vincent Dodge, Fargo, North Dakota; and Alys Ewers, Washington, D. C., were selected.

That the President, with the advice of the Executive Secretary and Editor, select persons to fill vacancies on the Editorial Advisory Board and the Yearbook Committee.

MISCELLANEOUS

That the resolutions pertinent to the national Department passed at the South Central District meetings at Emporia, Kansas, and Amarillo, Texas, be referred to the Planning Committee.

That the resolution brought before the Executive Committee pertaining to Department support of Federal aid for schoolhouse construction be presented to the Resolutions Committee for appropriate action.

That state representatives and state presidents be reminded that Department stationery may not be used for promotion of candidates for the Executive Committee.

That the tentative draft of a proposed platform for the Department be studied by state and local groups during the coming year and later be considered for formal adoption by the Department.

That the life membership certificate of the Department be revised to omit the monetary clause and that the lavalier life membership key be changed to a pin.

That the Department act as one of the sponsoring organizations of the Safety Charter for Children and Youth, issued by the National Safety Council.

That the Department be represented at the White House Conference on Education if such an opportunity is provided.

That the Department be represented at the conference for magazine publishers and educators to be held in Washington in May.

That the Department accept the invitation of the American Personnel and Guidance Association and the National Vocational Guidance Association to appoint two persons as members of a joint commission on pupil personnel services.

Other Discussion

Henry Fox, Miami, Florida, a member of the Planning Committee, reported on the work of that Committee at its meeting in December. The Committee devoted special attention to methods of encouraging closer cooperation between the national Department and local and state associations, cooperating with universities to improve preparation of principals, and determining ways in which the Department can best serve its membership.

Melvin James, Vice-president, reported on the four-state leadership conference sponsored by the Department at Colorado Springs in November 1954. Fine discussions centered around the conference theme "Better Leadership for Better Elementary Schools."

The Executive Committee discussed the work of the Nominating Committee and the criteria for the selection of its members. It was suggested that the Planning Committee review the functions of the Nominating Committee and the procedure for selecting its members.

The annual meeting was discussed by the Committee, with special attention given to the business meeting and the organization of discussion groups.

Methods of improving Department membership were considered. The importance of the publications program was noted in this regard.

Committee on Preparation for the Principalship

Following the Executive Committee's decision in March to hold a series of regional conferences on preparation for the principalship, the President, with the advice of the Executive Secretary, appointed a committee of six persons to plan the conferences. The Committee on Preparation for the Principalship is responsible for determining the scope and objectives of the over-all project, formulating basic procedures for organizing the conferences, and evaluating the results.

The first meeting of the Committee was in Washington, May 28 and 29. At this time it was decided that four area conferences would be scheduled for 1955-56, each to be planned by a small regional committee. Invitations to attend will be extended to about 70 persons in each area, representative of professors, principals, and other school personnel. It is hoped that these conferences will stimulate widespread national activity by both principals' organizations and universities to improve the pre-service and in-service training of elementary school principals.

The members of the Committee are: W. George Hayward, *chairman*, Principal, Eastern and Stockton Schools, East Orange, New Jersey; George H. Deer, Professor of Education, Louisiana State University, Baton Rouge, Louisiana; Mary M. Greenlee, Principal, South Elementary School, Mooresville, North Carolina;

Robert Richey, Professor of Education, Indiana University, Bloomington, Indiana; Arch Sims, Principal, Willard Elementary School, Willard, Utah; and Howard Woolum, Associate Professor of Education, University of Denver, Denver, Colorado.

Planning Committee

The Planning Committee, charged with the responsibility of studying and evaluating the Department's program and advising on future activities, met December 3-4, 1954, at headquarters office. At that time, the Committee began its work by surveying the functions of the Department. Members of the Committee attending the annual meeting in Chicago met informally there to consider further work of the group.

The members of the Planning Committee are: Arthur E. Hamalainen, Principal, Plandome Road School, Manhasset, New York, *chairman;* Katherine Anderson, Principal, Whittier School, Great Falls, Montana; Paul Bixby, Professor of Education, Pennsylvania State College, State College, Pennsylvania; Marion Cranmore, Principal, Burns Park School, Ann Arbor, Michigan; Opal Eversole, Principal, Elementary School, Freeport, Texas; Henry C. Fox, Principal, Little River School, Miami, Florida; Harold I. Judson, Principal, John Muir School, Long Beach, California.

Nominating Committee

The Nominating Committee met at NEA headquarters in Washington on September 27-28, 1954. The Committee, meeting independently of the headquarters staff, reviewed the qualifications of the persons who had been recommended for nomination to the Executive Committee.

The following slate of candidates was presented by the Nominating Committee:

For President-elect:

Mathilda A. Gilles, Salem, Oregon
Mary M. Greenlee, Mooresville, North Carolina

For Vice-president:

Robert N. Chenault, Nashville, Tennessee
Grace Fitch, Jacksonville, Illinois

For Members-at-large: (two to be elected)

Gladys Carnahan, Grand Junction, Colorado
W. George Hayward, East Orange, New Jersey
R. Melvin James, Portales, New Mexico
Alta C. McDaniel, Forrest City, Arkansas

Members of the Nominating Committee for 1954-55 were: Paul H. Van Ness, Principal, Central Avenue School, Newark, New Jersey, *chairman;* O. F. Brown, Principal, Prestonia School, Louisville, Kentucky; Betty Cantwell, Principal, Oakhurst School, Clarksdale, Mississippi; Vincent Dodge, Principal, Roosevelt School, Fargo, North Dakota; and Dorothy Wilson, Principal, Sherman School, Denver, Colorado.

Yearbook Committee

Meeting in Chicago, March 14-16, the Yearbook Committee completed its review of the 1955 Yearbook, *Reading for Today's Children.* A preliminary evaluation of material submitted for the Yearbook was made during the summer by Committee members. Plans for the 1956 and 1957 Yearbooks, tentatively titled "Instructional Materials for Effective Learning" and "Technics for Improving Understanding Between School and Home," were discussed. A research study on the principalship may be the subject of the 1958 Yearbook.

Dudley C. Snyder, Valley Stream, New York, chairman of the 1955 Committee, is the retiring member of the group. Other members are Raymond Ebaugh, Royal Oak, Michigan; Dorothy Emig, El Paso, Texas; and Gertrude Howard, Inglewood, California. Victor Hornbostel of the NEA Research Division, who was primarily responsible for coordinating the work of the Committee and editing the Yearbook, met with the group.

Editorial Advisory Board

The Editorial Advisory Board for THE NATIONAL ELEMENTARY PRINCIPAL met in Washington on December 3-4, 1954, with members of the headquarters staff. At this meeting, the Board planned for the remaining issues of the publication year and discussed the magazine program for 1955-56. The Board considered the possibility of bringing together into one publication the theme articles from the current year's magazines. Decision on this matter was delayed until after presentation to the Executive Committee.

On December 4, the Board met briefly with the Department's Planning Committee, also in session at the headquarters office. The two committees discussed magazine plans and policies as they relate to the total program of the Department.

Members of the Editorial Advisory Board for 1954-55 were: Roberta Barnes, Principal, Truesdell Laboratory School, Washington, D. C.; W. J. Castine, Principal, Bradley School, Columbia, South Carolina; Vera Croskey, Principal, Fiske School, Kansas City, Kansas; Margaret Efraemson, Principal, Walton School, Philadelphia, Pennsylvania; Fred Harris, Professor of Education, University of Kentucky, Lexington, Kentucky; and Oscar A. Morton, Principal, George Washington Carver School, Richmond, Virginia. In the absence abroad of Fred Harris, Harold J. McNally, Professor of Education, Teachers College, Columbia University, New York, and a former member of the Board, joined the group.

SUMMER CONFERENCE

The Department's thirteenth annual summer conference was held at the Chicago campus of Northwestern University, July 5-16, 1954. The theme of the conference, "The Public and the Education of Young Citizens," was developed thru a series of general sessions, seminar discussions, and clinics. A number of outstanding speakers contributed to the two-week program thru their talks on a variety of topics. Approximately 125 elementary school principals from 24 states participated in the conference.

REGIONAL CONFERENCE

A regional conference for elementary school principals was sponsored by the Department in Colorado Springs, Colorado, November 11-13, 1954. Approximately one hundred persons from the Rocky Mountain district of New Mexico, Colorado, and Wyoming participated in the program. Representing the headquarters staff and the Executive Committee were Mathilda A. Gilles, Salem, Oregon; R. Melvin James, Portales, New Mexico; Robert W. Eaves, Executive Secretary; and Dorothy Neubauer, Editor.

Keynoting the work of the conference was the theme, "Better Leadership for Better Elementary Schools." Speakers for general sessions were Harl R. Douglass, Director, College of Education, University of Colorado, Boulder, and Dorothy Neubauer, Editor of THE NATIONAL ELEMENTARY PRINCIPAL. Five major discussion groups provided the participants with opportunity to discuss a wide variety of topics related to the conference theme.

Discussion topics for the conference were as follows: "Responsibilities of the Principal in the Modern Elementary School;" "Improving the Status of the Ele-

mentary School Principalship;" "Improving College and University Programs for Preparing Elementary School Principals;" "Working with the Public;" "Improving our Professional Association Work."

The state representatives and state presidents from states in the area served as members of the general planning committee, with Harold R. Goff, Albuquerque, New Mexico, as chairman. The Colorado Springs elementary school principals were most helpful in working out detailed arrangements for the conference.

DEPARTMENT PUBLICATIONS

Yearbook

Guidance for Today's Children, the Thirty-Third Yearbook (Vol. XXXIV, No. 1). This Yearbook, as evidenced by the enthusiastic reception given it by elementary school principals, supervisors, parents, and special school consultants, is meeting a definite need in elementary education. It presents an over-all picture of the role of guidance in the elementary school and many specific suggestions for applying guidance technics to individual situations.

Magazine

THE NATIONAL ELEMENTARY PRINCIPAL (Vol. XXXIV, Nos. 2-6). The magazine theme for 1954-55, "Let's Look at Our Schools," focused attention upon the need for critical evaluation of the schools—what they *are doing* and what they *should be doing*—and for cooperative community planning to provide the kind of schools necessary for a good educational job.

The following individual issue themes were used to develop the over-all theme: October—"Everyone Looks at the Schools;" December—"Evaluating Our Elementary Schools;" February—"Deciding What We Need for Good Schools;" April—"Working Together for Better Schools, Part I;" May—"Working Together for Better Schools, Part II."

The Editorial Advisory Board, thru meetings and correspondence, provided guidance in the selection and development of areas to be treated in the magazine.

Special Publication

Janie Learns to Read. 40 pages. September 1954. Over 150,000 copies of this joint publication of the Department of Elementary School Principals, NEA, and the National School Public Relations Association, NEA, have been distributed. Addressed to parents whose children will soon learn to read, this handbook is also of special interest to elementary school teachers and principals. *Janie* has helped thousands of parents understand what learning to read means for their children and how they can help to make it a successful experience.

Department Newsletter

The Newsletter is a mimeographed publication, issued monthly from October thru June. It is prepared in the headquarters office and sent to representatives, state presidents, editors of state association newsletters and editors of state education journals. It reports news about the activities of state and local associations of elementary school principals. It contains information about significant happenings in elementary education, with special emphasis on items that are closely related to the elementary principalship. One of the major purposes of the Newsletter is to provide information to persons who are in a position to disseminate the material widely thru state and local meetings and thru state and local publications.

RELATIONSHIP WITH STATE AND LOCAL ASSOCIATIONS OF ELEMENTARY SCHOOL PRINCIPALS

The Department of Elementary School Principals does not have affiliated local and state groups of elementary school principals. However, special effort is made to develop a friendly working relationship with all those groups directly concerned with the elementary school principalship. Communication with these groups has involved the exchange of materials, descriptions of programs in action, answers to communications requesting help, recommendations for participation in meetings sponsored by the national Department, provision of field services, and advice on articles for the yearbooks and THE NATIONAL ELEMENTARY PRINCIPAL.

During the annual meeting of the Department, a special conference was held for presidents of state elementary school principals' associations and state representatives. Also, a similar conference was provided for the presidents of elementary school principals' groups in large cities. Activities such as these have created a feeling of common purpose and interest in working together.

THE NATIONAL ELEMENTARY PRINCIPAL provides a section for news from state and local associations. Many of these items are selected from state newsletters received at the headquarters office.

Exhibits and Field Services

The headquarters office has provided exhibit material for local, state, and regional conferences of elementary school principals. A photographic panel emphasizing the responsibilities of the elementary school principal and collections of Department publications and leaflets has been provided for the displays. This service is offered by the national Department on request.

The Department provides limited field services for regional, state, and local elementary school principals' groups. Members of the Executive Committee, the Executive Secretary, and the Editor participated in numerous conferences during the year. The Department provides for these services according to the funds available for this purpose.

RELATIONSHIP WITH NATIONAL EDUCATION ASSOCIATION

The Department of Elementary School Principals is an integral part of the National Education Association. Its activities contribute to furthering the goal of the NEA—better education for all.

The Department has demonstrated its interest in the total NEA program in various ways. Members of the Department are urged to support the NEA thru active membership, thru contributions to the Building Fund, and thru participation in the Centennial Action Program. Staff and officers of the Department participate in NEA projects, serve on NEA committees, and assist the NEA and its units in many ways.

The NEA's interest in the Department, as well as in its other units, is reflected in its many services. Each year a member of the staff of the NEA Division of Research works with the Yearbook Committee in the preparation of yearbooks. The Division of Research answers many letters directed to the Department requesting information about various educational matters. The NEA furnishes office space, heat, lights, local telephone service, and some equipment for the Department. The services of the NEA are thus invaluable in enabling the Department to carry on its program.

FINANCIAL STATEMENT

For fiscal year ending May 31, 1955

PERMANENT FUND

Cash on hand May 31, 1954	$1,167.56			
Receipts				
Cash from life memberships....	615.00			
Interest on securities and bonds..	738.75			
Bonds redeemed	2,121.25			
		$4,642.56		
Disbursements				
Bond		489.33		
			$ 4,153.23	
Securities and bonds			31,380.33	
TOTAL AMOUNT IN PERMANENT FUND May 31, 1955				$ 35,533.56

CURRENT FUND

Working Fund				
Balance on hand May 31, 1954			11,493.78	
Receipts				
Dues for members (including 141 advance payments)		64,914.00		
Sales of publications		28,719.82		
Annual meeting (registration and exhibits)..		15,700.13		
Advertising		6,729.46		
Miscellaneous (incl. refunds, travel reimbursement, use of plates)		730.67		
Total income for the year			116,794.08	
Working total for the year				$128,287.86
Operating Expenditures				
Headquarters office		54,761.43		
Committee activities		4,022.70		
Conventions and conferences		7,071.19		
Field services		2,158.60		
Activities of state representatives		3,011.97		
Election of officers		1,360.84		
Publications and printing		33,405.73		
Total expenditures for the year			105,792.46	
BALANCE ON HAND IN WORKING FUND FOR THE YEAR				$ 22,495.40
Emergency Savings Account		11,405.72		

ANALYSIS OF OPERATING EXPENDITURES

June 1, 1954 - May 31, 1955

HEADQUARTERS OFFICE		
Salaries	$ 37,336.90	
Retirement and insurance	5,574.66	
Social security	559.64	
Group hospitalization	187.00	
NEA services	2,805.84	
Office equipment and supplies	2,103.47	
Postage	4,102.47	
Telephone and telegraph	341.11	
Trucking and express	257.02	
Refunds and cancellations	1,356.05	
Miscellaneous office expense (unclassified)	137.27	
		$ 54,761.43
COMMITTEE ACTIVITIES		
Yearbook Committee	667.60	
Editorial Advisory Board	271.86	
Executive Committee	1,646.09	
Planning Committee	1,064.85	
Special Project Committee	372.30	
		4,022.70
CONVENTIONS AND CONFERENCES		
1955 Annual meeting—Chicago	5,723.48	
1954 Summer meeting—New York	358.68	
1954 Summer conference—Chicago	169.77	
1954 Colorado Springs conference	728.71	
Miscellaneous meetings	90.55	
		7,071.19
FIELD SERVICES		
Executive Committee	1,019.02	
Executive Secretary and staff	1,139.58	
		2,158.60
ACTIVITIES OF STATE REPRESENTATIVES		
Promotional materials and postage	2,428.16	
Travel	461.96	
Leadership meetings	121.85	
		3,011.97
ELECTION OF OFFICERS		
Nominating Committee	544.30	
Printing	166.54	
Communication	100.00	
Postage and mailing	550.00	
		1,360.84

PUBLICATIONS AND PRINTING

Guidance for Today's Children	10,201.71		
THE NATIONAL ELEMENTARY PRINCIPAL	11,997.23		
Directory and Annual Report	3,620.18		
Time for the Job	2,087.59		
Promotional leaflets, membership cards, etc.	2,947.52		
Convention and conference programs, etc.	1,417.50		
Special bulletin	1,134.00		
		33,405.73	
TOTAL OPERATING EXPENDITURES, Year Ending May 31, 1955			$105,792.46

BUDGET

Fiscal year 1955-56

ESTIMATED RECEIPTS

14,000 memberships	$ 70,000.00	
Sales of publications	28,000.00	
Advertising	8,500.00	
Meetings (registrations and exhibits)	14,000.00	
Miscellaneous	750.00	
		$121,250.00

ESTIMATED EXPENDITURES

Headquarters office	59,000.00	
Committee activities	7,300.00	
Conventions and conferences	11,000.00	
Field services	3,300.00	
State representatives	4,000.00	
Election of officers	2,000.00	
Publications and printing	34,650.00	
		$121,250.00

MEMBERSHIP REPORT

States	Representatives	July 1, 1954	July 1, 1955
Alabama	Robert C. Johnston	190	222
Arizona	Rollah E. Aston	102	83
Arkansas	Portio Byrd	98	89
California	Harold Judson	947	1,164
Colorado	Kenneth Chandler	156	184
Connecticut	Anne V. Torrant	245	253
Delaware	Lawrence Furbush, Jr.	33	31
District of Columbia	Alys Ewers & E. J. Edwards, Jr.	92	97
Florida	Walter Reed	336	348
Georgia	Ethel Simmons	221	214
Idaho	Harold O. Nelson	62	77
Illinois	Henry L. Beach	650	781
Indiana	Basil E. Rohrer	457	460
Iowa	W. C. Yeager	185	195
Kansas	Bernice Smith	228	268
Kentucky	O. F. Brown	141	156
Louisiana	Loretta R. Doerr	213	238
Maine	Mrs. Edna S. Purdy	57	61
Maryland	Winifred Fowler	331	340
Massachusetts	Robert J. Newbury	292	289
Michigan	Pearl Trudgeon	446	530
Minnesota	Aili Siltanen	203	297
Mississippi	Grace Lee	136	123
Missouri	Dorothy Osborne	282	293
Montana	Ralph Eudaily	100	113
Nebraska	Nina Schwartz	82	102
Nevada		9	21
New Hampshire	Alice W. Pierce	54	54
New Jersey	W. George Hayward	372	374
New Mexico	Felix Prezbeski	125	138
New York	Genevieve Douglas	605	631
North Carolina	Margaret Y. Wall	317	331
North Dakota	Vincent Dodge	27	40
Ohio	John H. Smith	695	788
Oklahoma	George J. Hooper	203	203
Oregon	Virgil Moss	331	348
Pennsylvania	Robert B. Duncan	513	517
Rhode Island	Marion Bray	34	36
South Carolina	Ruth Keever & J. Wilbur Walker	135	180
South Dakota	Ellen M. Lee	46	61
Tennessee	Mrs. Elouise Fry	350	366
Texas	Mrs. Marguerite Quibedeaux	654	696
Utah	Lester J. Nielson	120	136
Vermont	Mrs. Margaret Cotey	48	44
Virginia	Helen Waide	318	314
Washington	Susan M. Lacy	197	210
West Virginia	Orlan C. Fowler	388	348
Wisconsin	Emil F. Faith	392	470
Wyoming	Clifford Doscher	31	33
Alaska	Roman Malach	15	23
Guam		0	1
Hawaii	Alma E. Theone	37	42
Puerto Rico		10	10
Foreign	T. N. Boquiren	75	73
		12,386	13,496

Increase since July 1, 1954—1,110

LIFE MEMBERSHIP

		June 1, 1955
Life members reported May 31, 1955		467
New life members reported—June 1, 1954 - May 31, 1955	5	
Life members dropped during June 1, 1954 - May 31, 1955 (Deceased—1)	1	
Number paid in full		418
Number paying annual instalments		49
Total receipts—June 1, 1954 - May 31, 1955	$615.00 (perm. fund)	

Distribution of Life Members by States

Alabama	5	New Jersey	21
Arizona	4	New Mexico	3
California	77	New York	24
Colorado	4	North Carolina	10
Connecticut	7	North Dakota	1
Dist. of Columbia	7	Ohio	12
Florida	21	Oklahoma	5
Georgia	16	Oregon	4
Idaho	2	Pennsylvania	14
Illinois	21	Rhode Island	2
Indiana	16	South Carolina	1
Iowa	5	Tennessee	2
Kansas	4	Texas	21
Kentucky	1	Utah	2
Louisiana	7	Virginia	14
Maryland	5	Washington	4
Massachusetts	17	West Virginia	9
Michigan	17	Wisconsin	8
Minnesota	2	Alaska	2
Mississippi	1	Hawaii	1
Missouri	20	Puerto Rico	1
Montana	2	Guam	1
Nebraska	42	Foreign	2

CONSTITUTION AND BYLAWS

DEPARTMENT OF ELEMENTARY SCHOOL PRINCIPALS OF THE NATIONAL EDUCATION ASSOCIATION

Amended February 13, 1953, at Atlantic City, New Jersey

The primary purpose of education in the United States is to provide for the maximum development of children so that they may function as effective citizens in our democratic society. The elementary school is a vital part—the foundation—of the total educational program. The responsibility for the development and maintenance of this program in the elementary school rests primarily with the principal.

The purpose of the Department of Elementary School Principals is to help its members meet this responsibility thru a professional organization dedicated to the development of increasingly effective educational leadership. To achieve this purpose, the Department

(1) provides opportunities for cooperative study of various problems common to the elementary schools of our nation;

(2) lends assistance concerning general and specific problems thru publications, conferences, encouragement of local and state associations, and thru individual counseling;

(3) aids in coordinating the activities of local and state associations and serves as a center for the interchange of ideas and information.

ARTICLE 1. NAME

The name of the organization shall be the Department of Elementary School Principals of the National Education Association.

ARTICLE II. MEMBERSHIP

Section 1. Membership in the Department of Elementary School Principals shall be: active members (including life members) and associate members.

Section 2. Active membership is restricted to members of the National Education Association who pay the regular membership fee and who are (1) principals engaged in administration and supervision of schools with elementary grades, including teaching principals, assistant or vice-principals, and supervising principals; (2) persons actively engaged in educational research and in the professional education of elementary school administrators.

Section 3. Associate membership is reserved for all members of the National Education Association who are not eligible for active membership. Associate members must pay the regular membership fee and are entitled to all privileges of the Department, except the right to vote and hold office.

Section 4. Life membership is reserved for those active members of the Department who shall pay a life membership fee of one hundred dollars ($100). Life members shall have all the rights and privileges of active members.

ARTICLE III. OFFICERS

Section 1. The officers of the Department shall be a president, a president-elect (who shall become president after one year's service as president-elect), and a vice president, each holding office for a period of one year, beginning June 1 following the election.

Section 2. The Executive Committee shall consist of the president, president-elect, and vice-president, together with six members elected at large. Members-at-large shall hold office for three years, two members retiring each year.

Section 3. No elective officer may hold the same office for more than one term until the lapse of a period of one year or more.

Section 4. An executive secretary shall be appointed by the Executive Committee for a period of four years, subject to reappointment.

ARTICLE IV. ELECTIONS

Members of the Executive Committee and officers shall be elected by vote of individual members in the following manner:

Section 1. At the annual meeting, a Nominating Committee of five members (none of whom shall be a member of the Executive Committee) shall be elected by the Executive Committee to serve for one year. These names shall be published at least four months prior to the next annual meeting.

Section 2. At least two names shall be submitted by the Nominating Committee for each office to be filled, giving consideration to qualifications and geographical representation. Information concerning the candidates shall be included with the ballot. Space shall be provided on the ballot for write-in votes.

Section 3. Ballots shall be sent by first-class mail to all active members, with instructions to return them, postmarked not later than 31 days after date of mailing from Department headquarters.

Section 4. The president shall appoint an Election Committee, consisting of three or more active members, to open and count the ballots within 60 days after date of original mailing of ballots from the headquarters office. They shall certify the results to the Executive Committee and to the membership at the next annual business meeting. A plurality shall constitute an election. In case of a tie vote, a run-off election shall be held by first-class mail immediately following the counting of the votes. This election shall follow the same procedure as outlined in Section 3.

ARTICLE V. DUTIES OF OFFICERS

Section 1. The president shall preside at all meetings of the Department and of the Executive Committee; appoint all committees not otherwise provided for; call the annual meeting of the Executive Committee and other meetings of the Executive Committee when deemed necessary, upon request of a majority of its members; and perform all other duties pertaining to his office. He shall be, ex-officio, a member of all committees except the Nominating Committee.

Section 2. In the absence of the president of the Department, the vice-president shall assume the duties of the president. In case of vacancy in the office of president, the vice-president shall become acting president until the next annual election.

Section 3. The executive secretary shall be the executive officer of the Department. He shall serve as secretary of the Executive Committee, direct headquarters activities, prepare an annual report on the Department's program, and submit an annual budget for consideration by the Executive Committee. With the advice of the Executive Committee, he shall prepare and publish a program for each meeting of the Department, and shall perform such other duties as may be designated by the Executive Committee.

Section 4. The Executive Committee shall be the administrative body of the Department, subject to the call of the president, except as otherwise provided for in the Constitution. To supplement and assist the president in the conduct of his office, the Executive Committee shall, by a majority vote of all its members, fill all vacancies, except that of the president and president-elect.

Section 5. In case of vacancy in the office of president-elect, the office shall remain vacant until the next annual election.

Section 6. In case of a national emergency, the Executive Committee is authorized to continue in office and conduct the business of the Department until such time as operations can be carried on in the prescribed manner.

ARTICLE VI. MEETINGS

Section 1. The Department shall hold an annual meeting at such time and place as shall be determined by the Executive Committee, providing, however, that during a national emergency disrupting the usual mode of travel the Executive Committee may postpone the annual meeting until such time as transportation is available.

Section 2. The Executive Committee shall have the power to call a special meeting of the Department during the year, providing, however, that the meeting be given publicity in THE NATIONAL ELEMENTARY PRINCIPAL at least thirty days in advance of the meeting date.

BYLAWS

ARTICLE I. COMMITTEES

The Department, thru its Executive Committee, may establish such committees as may be desirable to attain the objectives of the Department.

ARTICLE II. STATE REPRESENTATION

There shall be one representative from each state to serve as a liaison person between the national Department, the elementary school principals and other interested persons in the state. The representative, elected or appointed by the state association and approved by the Executive Committee of the national Department, shall serve for a three-year term. In states where there is no election or appointment by a state association, the Executive Committee of the national Department may appoint a state representative to serve for a three-year term or until such time as an election is held or an appointment is made by the state association.

ARTICLE III. BOOKS, RECORDS AND PROPERTY

Section 1. The records and accounts of the Department and of its officers and committees shall be kept and shall be the property of the Department. These records and accounts shall be open to inspection by the Executive Committee or by any member of the Department.

Section 2. Every officer or former officer, member or former member, committee or former committee who has funds or property of any description belonging to the Association shall return it to the executive secretary of the Department on request.

ARTICLE IV. DUES

Section 1. The annual fee for membership shall be five dollars ($5).

Section 2. The fiscal year of the Department shall coincide with that of the National Education Association. The membership year shall run from September 1 through August 31.

Section 3. The life membership fee shall be one hundred dollars ($100). Payment of this fee may be made in full or in deferred payments of ten dollars ($10) or twenty dollars ($20) per year. The certificate and emblem of life membership in the Department shall be issued on completion of payment of the full fee.

ARTICLE V. PERMANENT FUND

The Permanent Fund, consisting of the present Permanent Fund and income from life membership dues, shall be placed in the hands of the Board of Trustees of the National Education Association to be invested and conserved in securities that are legal. The Board of Trustees of the National Education Association shall be the Trustees of the Fund. At each annual meeting of the Department the Trustees shall report in detail the condition of said Fund and shall apportion the

income to such uses as may seem to the Department of Elementary School Principals advisable. No part of the principal of said Fund shall be spent except after the unanimous recommendation of the Executive Committee of the Department of Elementary School Principals duly ratified by a two-thirds vote of the members voting at a stated annual meeting of the Department.

ARTICLE VI. GRANTS TO THE DEPARTMENT

The Department may receive grants for special purposes, in keeping with its objectives, and may deposit and expend these funds according to terms laid down by the grantor and accepted by the Executive Committee. Such special funds may or may not, according to the terms accepted or according to the recommendations of the Executive Committee, enter into and become a part of the adopted budget of the Department. If they are not a part of the adopted budget, then the disbursing agent and the conditions for disbursement shall be established specially by the Executive Committee in terms agreeable to the granting agency. Such funds shall be kept inviolate for the purposes for which granted and received, with a special accounting thereof. They may be accepted with the agreement to preserve and use for as many years into the future as seems reasonable and desirable.

ARTICLE VII. RULES OF ORDER

Robert's Rules of Order, Revised, insofar as they are not inconsistent with this Constitution and Bylaws, shall govern the meetings of the Department and its committees.

ARTICLE VIII. RULES OF DEBATE

The Department shall be governed by the ruling that in debate each speaker shall be limited to five minutes unless otherwise ordered.

ARTICLE IX. AMENDING THE CONSTITUTION AND BYLAWS

The Constitution and Bylaws may be amended as follows:

Section 1. An amendment may be proposed in writing by a member or members of the Department to the Executive Committee, who shall submit it at the next annual meeting.

Section 2. The proposed amendment may be authorized for publication by the Department by majority vote at the annual meeting, and such an amendment shall be mailed to all active members with the election ballot.

Section 3. Adoption of a proposed amendment shall be by two-thirds vote of the active members voting on the amendment submitted by ballot.

EXECUTIVE COMMITTEE

1955-1956

President

Robert W. Langerak, 693 - 61st Street, Des Moines, Iowa

President-elect

Mathilda A. Gilles, 695 Court Street, Salem, Oregon

Vice-president

Robert N. Chenault, 1501 Gartland Avenue, Nashville, Tennessee

Members-at-large

Alice L. Jeffords, 33 Highland Street, Portsmouth, New Hampshire
William F. Buboltz, 3805 N. Bartlett Avenue, Milwaukee, Wisconsin
Ray W. Smith, 362 Minnesota Avenue, Buffalo, New York
W. George Hayward, 27 Grant Avenue, East Orange, New Jersey
R. Melvin James, 1500 S. Avenue E, Portales, New Mexico

---

for effective teaching

"SCIENCE KIT"

SAVES TIME • MONEY EFFORT

"SCIENCE KIT"—the original, complete portable laboratory, containing over 80 pieces of quality apparatus essential to interesting science teaching. Teacher's Manual covers 14 Units of Experiences; Manual of Astronomy; Star Chart; Blough and Blackwood's *Teaching Elementary Science.*

"SCIENCE KIT" is successfully used in over 60,000 schools in every state. Here's the answer to your problem of elementary science equipment! IMMEDIATE DELIVERY.

"SCIENCE KIT"

Write for Circular

Box 69
Tonawanda, New York

Price $36.00
F.O.B. Tonawanda

MATERIALS

by Judy

Insure good work habits . . .

Leave more time for the job

. . . . . .

Judy Materials offer the teacher:

Ready-made child oriented tools
Attractive variety of motivational aids
Efficiently organized subject matter

Judy Materials offer the child:

Just the right amount of challenge
Practice toward effective problem solving
And fun while learning

• **GOOD WORK HABITS** are the result of the right selection of tools and time to teach and learn. Teacher and learner are assured of the proper ingredients for the best all-round development of work-study habits with

MATERIALS by Judy *Write for catalog today*

THE JUDY COMPANY

310 N. 2nd STREET, MINNEAPOLIS 1, MINN.

ADVERTISERS

Books

Encyclopaedia Britannica, Inc. . . . . center spread

J. B. Lippincott Company 12

Silver Burdett Company 4

Department Meeting

Denver Convention Bureau . . . 6

Health Education

Better Light Better Sight Bureau . . . . outside back cover

Pencils

Richard Best Pencil Company, Inc. 12

Special Teaching Aids

The Judy Company 36

"Science Kit" 35

Sifo Company 2

Square Dance Associates 2

R. H. Stone Products 10, 11

U. S. Savings Bonds 8

Zaner-Bloser Company . . . . . inside front cover

Members 1954-55

THIS LIST of the current membership of the Department of Elementary School Principals is correct to June 1, 1955. Identifying symbols are used as follows:

** Life Members of the Department
* State Representatives of the Department
† Members during the year who are now deceased

ALABAMA

Adams, Mrs. Gene S., 2909 Highland Ave., Birmingham
Allen, Edith, 203 Choccolocco, Oxford
Anderson, Vera, Altamont Apts., Birmingham
Averett, Mrs. Tera Byrd, Hillcrest Elementary School, Enterprise
Baggett, Mrs. Dorothy K., Bellingrath School, Montgomery
Barger, Mrs. Lucile R., Morris School, Morris
Baughman, Mattie, Rt. 14, Box 341, Birmingham
Bayles, Arthur E., Anderson Schools, Anderson
Beck, James H., Blake School, 1112 S. Raleigh Ave., Sheffield
Becton, Mrs. Lillian, 1017 Houston St., Mobile
Belser, Birdie A., 103 N. Lewis St., Montgomery
Berry, Quimby A., 902 N. Ninth St., Gadsden
Bonner, Mrs. Bess C., Alberta Elementary School 2700 Ninth St. E., Tuscaloosa
**Brooker, R. L., 1158 Gorgas, Mobile
Bowie A. Yancey, 5232 S. Sixth Ave., Birmingham
Boyd, Mrs. Lucile E., 28 Center Pl. S., Birmingham
Brooks, Annie Louise, 58 N. Monterey St., Mobile
Brown, Lawson J., Verner Elementary School, 901 Tenth St., Tuscaloosa
Brown, Mrs. Louise P., 1016 First Ave., Selma
Bryant, Alma, Alba School, Bayou La Batre
Bryant, Mrs. Jessie M., 2025 Leighton Ave., Anniston
Buck, Virgil, Robertsdale School, Robertsdale
Burnett, Berta Belle, 1104 Seventh Ave., Gadsden
Caldwell, Sallie, Dallas Academy, Selma Ave., Selma
Campbell, T. J., N. Fourth St., Attalla
Carmichael, Mrs. Elizabeth M., 1500 Quintard Ave., Anniston
Carmichael, O. J., Rosenwald Junior High School, P. O. Box 45, Tunnel Springs
Carr, Michael L., Rt. #6, Box 446, Selma
Carter, Mrs. Letitia E., Box 273, Tuskegee Institute
Cassie, Ethel, Snug Harbor School, Prichard
Cathey, Mrs. Ann W., 404 N. Spring St., Jacksonville
Chapman, Mrs. Bessie, Elementary School, Holt
Clements, J. R., 1220 Waverly St., Birmingham
Coffield, William H., School of Education, Alabama Polytechnic Institute, Auburn
Comer, Louise, Lauderdale County Board of Education, Florence
Cope, Lela, The Gables, Andalusia
Cox, George D., North Birmingham School, 2620 N. 35th Ave., Birmingham
Crawford, Gordon, Box 97, Winfield
Curlee, Erline, P. O. Box 432, Sylacauga
Darden, Ethel, Rt. 2, Box 657, Pinson
Daugherty, A. M., Jonesboro Elementary School, Bessemer
Davis, Metha, Enterprise City Schools, Enterprise
Deason, J. Powell, P. O. Box 31, Warrior
De Van, Mrs. Katherine C., Augusta Evans School, Mobile
Deyampert, J. W., 306 Ave. U, Birmingham
Dillon, Elsie H., 2308 31st Ave. N., Birmingham
D'Ornellas, Marguerite, 9 N. Reed Ave., Mobile
Douglas, W. T., 102 Glenwood St., Mobile
Dowe, Marguerite, La Fayette School, Montgomery
Duncan, Charles L., 2623 29th St. W., Birmingham
Early, Dennis C., Graysville School, Adamsville
Edwards, Allen J., Charlanne School, 1019 Oxmoor Rd., Birmingham
Eiland, Edna, 1120 Montauk Ave., Mobile
Elrod, Oliver G., Powell Junior High School, Rt. 2, Fyffe
Essler, Mrs. Elizabeth, 651 S. Lawrence, Montgomery
Estell, Bessie S., 218 S. 48th St., Birmingham
Ethridge, Mrs. J. W., Aliceville Elementary School, Aliceville
Ethridge, Samuel, 2431 Ridge Rd. S., Mobile
Farley, Mrs. Charles R., Hewitt Elementary School, Trussville
Faulk, Fannie Mae, Girard Avenue Elementary School, Box 324, Dothan
Fields, A. J., Jr., Sanford High School, Rt. 2, Box 283, Opelika
Florence, Willie, 4424 Overlook Rd., Birmingham
Flurry, Bruce, Box 1188, Dothan
Ford, Mrs. Gordon G., 2500 N. 19th Ave., Birmingham
Frazier, Mrs. M. K., Box 543, Tuskegee Institute
Gibson, Walter Van Buren, P. O. Box 36, East Tallassee
Glaze, Frank H., Minor School, 2425 Ave. S., Birmingham
Goldthwaite, Therese, 2423 Agnew St., Montgomery
Grant, Mrs. Mildred W., University Place Elementary School, Tuscaloosa
Grant, Wayman R. F., Toulminville Junior High School, Mobile
Gray, M. P., 3121 Overton Dr., Birmingham
Green, Elizabeth, 708 E. Ninth St., Anniston
Green, Mrs. Margaret Pow, 316 Euclid Ave., Birmingham
Griffin, S. L., Box 41, Thorsby
Grimes, H., Powell School, 2331 Sixth Ave. N., Birmingham
Gully, Mary K., 2803½ Ave. E, Ensley, Birmingham
Gunn, Ruth Glass, Constantine Elementary School, Anniston
Hall, William R., Holman Elementary School, Birmingham
Hamilton, Virginia, 1401 16th Way S. W., Birmingham
Haon, Adrien L., 5817 Fifth Ct. S., Birmingham
Harbour, John W., Jr., State Teachers College, Box 206, Livingston
Harrelson, John W., 5209 Summerville Rd., Phenix
**Hill, R. Voyt, Martin School, 1325 12th St. N., Birmingham
Holland, Preuit I., Avondale School, 4000 Eighth Ct. S., Birmingham
Hollis, E. A., New Markle Junior High School, Rt. 4, Box 211 E, Birmingham
Holt, Richard A., 657 S. Dearborn St., Mobile
Hudson, Abbie A., Oakdale School, 1151 S. Washington Ave., Mobile
Irwin, Mrs. Jewell V., Rt. 15, Box 744, Birmingham
Jackson, John W., 2153 N. Gen Gorgas Dr., Mobile
Jaggears, H. M., Dixiana
Johnson, Julia M., Cotton Valley School, Rt. 2, Box 260, Tuskegee
Johnson, L. V., Central Elementary School, Gadsden
Johnston, Anna Louise, Woodcock Elementary School, 261 Rickarley St., Mobile

*Johnston, Robert C., 2030 Magnolia Ave. S., Birmingham
Jones, Mrs. Laura N., Children's House, Box 157, Tuskegee Institute
Jones, Ray, Semmes High School, Semmes
Jones, Thelma, Ledbetter School, 307 S. Decatur, Montgomery
Kelly, S. B., 14 Oriole Dr., Spring Hill
Knight, L. H., 2007 Winona Ave., Montgomery
Lamberson, Lottie, 421 Eustis St., Huntsville
Lawler, Betty Clay, 3 N. 59th St., Birmingham
Leatherwood, Edna, 400 Parkman Ave., Selma
Lewis, Robert C., Madrid Elementary School, Box 23, Madrid
Lingo, Eunice, Chilton School, Montgomery
Lining, Catherine, 3808 Old Shell Rd., Spring Hill
Loftis, Annette, 115 Mabry St., Selma
Lyter, Mrs. Aurita D., Box 8, Eight Mile
Manning, Mrs. Sara F., 1220 Irving Rd., Birmingham
Marion, Lester, Forest Hill School, Mobile
Marona, Mildred A., Rt. 1, Alabama City
McCain, John H., Rt. 10, Box 258, Birmingham
McFaden, Mrs. Elizabeth, 1236 Augusta Ave., Montgomery
McInish, Mrs. Mary E., 211 13th Realty Bldg., Bessemer
McKay, Mrs. Alma B., 2121 Woodland, Anniston
McRae, Louie James, 605 E. Newton St., Dothan
Minto, H. A., 1221 N. 28th St., Birmingham
Mitchell, Mrs. Aileen, 2302 N. 14th Ave., Birmingham
Mitchell, O. T., 1719 Fourth Ct. W., Birmingham
Montgomery, Mrs. Mary Gillen, 3213 Springhill Ave., Crichton Sta., Mobile
Moore, Mrs. J. W., Stafford School, Ninth St. & 22nd Ave., Tuscaloosa
Moore, William J., 2015 26th Ave. N., Birmingham
Murphy, George, 217 Chestnut St., Birmingham
Murrill, Felix, West Elementary School, Cullman
Naugher, Mrs. Vera Olive, P. O. Box 44, Brownville
Neff, Mrs. William, 806 Montgomery Ave., Sheffield
North, Mrs. Helen C., Forest Avenue School, Forest Ave. & Fifth Sts., Montgomery
Norton, H. B., Robinson School, 8400 First Ave. S., Birmingham
Nungester, Frances, 213 Church St. N. E., Box 112, Decatur
O'Hara, Helen V., Vestavia Hills School, Birmingham
Orr, J. C., Lakeview School, 2801 Ninth Ave. S., Birmingham
Owens, Louise, 55 D, The Prado, Montgomery
Palmer, Mrs. Hattie B., W. H. Council School, 806 S. Dearborn St., Mobile
Palmer, Lulu, State Department of Education, Div. of Elem. Educ., Montgomery
Parker, Alvin F., Wilson School, Rt. 3, Florence
Parker, W. A., Tarrant Elementary School, Tarrant
Parton, Daisy, Box 1882, University
Payne, Lucile, 120 Vann St., Hueytown
Pennington, S. P., 408 Russell St., Birmingham
Pennington, Zora B., 408 Russell St., Birmingham
Phillips, Amy, 5130 Eighth Ct. S., Birmingham
Phillips, M. F., 618 Manchester Lane, Birmingham
Pickens, James, Antioch School, Uniontown
Pinkston, Oscar L., Georgia Washington School, Mt. Meigs
Possien, Wilma M., Mertz School, 950 McRae Ave., Mobile
Price, John M., 604 Crow Dr., Birmingham
Price, N. H., 300 Sixth St. S. W., Birmingham
Prickett, J. W., 212 Princeton Ave. S. W., Birmingham
Puryear, Boyd, P. O. Box 222, Bessemer
Rayfield, Mrs. Florence, 8112 Ninth Ave. S., Birmingham
Reed, J. D., Somerville Road School, Decatur
Reed, Zollie C., 703 E. Sixth St., Tuscumbia
Reynolds, Welton, W. C. Handy Elementary School, Florence
Rich, S. A., 137 Circlewood, Tuscaloosa
**Richards, Henry G., 733 N. Wood Ave., Florence
Riddle, Fannie Mae, 7816 Second Ave. S., Birmingham
Riley, D. M., Rt. 6, Box 580, Bessemer
Riley, W. R., Gordon-Bibb Elementary School, Decatur
Roberts, Iola, South St. Clair School, Box 73, Pell City
Russell, Mrs. Annie P., 2528 Perham Ave., Selma
Rutland, Mrs. Anna, Highland Avenue School, 2024 Highland Ave., Montgomery
Rutland, Jack D., Catoma School, Rt. 2, Box 440, Montgomery
St. John, Vernon L., Opp City Schools, Opp
Sartor, Minnie, 524 Huffman Rd., Birmingham
Scott, Mrs. Herman A., 2300 Glendale Gardens, Tuscaloosa
Segar, Henry C., P. O. Box 414, Enterprise
Self, David W., Box 360, Greenville
Sheffield, Clay S., 653 St. Charles Ave. S. W., Birmingham
**Sheffield, Mrs. Frances L., 12 N. Ann St., Mobile
Shelton, Roy, Rt. 12, Box 890, Birmingham
Showalter, R. B., Box 249, Auburn
Slaughter, John R., 3013 Ave. F, Ensley, Birmingham
Smith, Harold, Rt. 2, Jacksonville
Snellgrove, J. R., Enterprise
Snoddy, W. T., 1724 N. 31st Ave., Birmingham
Sparks, H. Claxton, F. D. McArthur School, 1703 S. 21st St., Birmingham
Speed, Frank T., P. O. Box 801, Craig Air Force Base
Steiner, Margaret, Morningview School, Montgomery
Stewart, Robert, Box 410, Cullman
Stone, Mrs. Ernest, 403 Edgewood Dr., Jacksonville
Surrency, Sallie B., Knox Academy Elementary School, 1729 Sylvan St., Selma
Tait, Elizabeth, 1859 Seale St., Mobile
Tanner, Mrs. Annie M., Wilmer Junior High School, Wilmer
Taube, William W., Glendale School, North Blvd., Prichard
Thomas, Reba C., Ella Grant School, Prichard
Thompson, Mary Lee, 1501 Leighton Ave., Anniston
Thompson, Smith D., 105 Woodland Dr., Hueytown
Threadgill, Bessie, Arlington Elementary School, Mobile
Traylor, John L., 901 Ninth Ave. N., Birmingham
Tuggle, Mrs. Pearl Stewart, 1521 42nd St., Belview Hts., Birmingham
Turner, Rex A., Alabama Christian College, 1469 Ann St., Montgomery
Turnham, Mrs. Esther C., 728 S. 56th St., Birmingham
Vanderford, Arnel D., P. O. Box 89, Piedmont
Vaughan, Joseph T., 348 Mountain Ave., Birmingham
Vines, Mrs. Ruth M., 475 Jackson St., Montgomery
Walker, A. C., Box 295, Hamilton
Whatley, Maude L., Central School, Tuscaloosa
Whetstone, W. W., 507 Third St. N., Birmingham
Williams, A. B., 911 S. Dearborn St., Mobile
**Williams, J. D., 1424 Tenth Pl. S., Birmingham
Williams, Leo, Brookside
Williams, Mrs. Lucy B., 1120 Forest Lane, Anniston
Williamson, Grace, 324 Monger St., Oxford
Wilson, Joseph L., P. O. Box 669, Tuscaloosa
Windham, Mrs. Annie O., 5221 Court H, Birmingham
Windham, Mrs. Roella C., 501 12th Ave., Phenix City
Woods, Mrs. Jessie F., E. Clinton St., Huntsville
Yeilding, C. H., 1949 21st Ave. S., Birmingham

ARIZONA

Aldridge, Aubrey C., 1326 E. Jefferson, Phoenix
*Aston, Rollah E., 2710 E. Seventh St., Tucson
Bailey, Lucile, 2140 E. Virginia, Phoenix
Basinger, Eldon R., 118 Bonita Way, Tempe

Beecroft, Mrs. Elizabeth, 516 Seventh Ave., Yuma
Bennett, Mrs. Thelma, 2214 N. 36th St., Phoenix
Bonnes, Robert T., Box 818, Buckeye
Bramley, Phillip J., 2820 E. Farr, Tucson
Bright, Walter, Grandview School, 3030 N. Second St., Phoenix
Burr, Rollin D., 2034 E. Mabel St., Tucson
Burrell, George A., Box 749, Safford
Carminati, Augusta, Ritter School, Tempe
Carpenter, Richard C., Clifton
Case, Maurice, Box 1476, Miami
Case, Randolph, Ray Elementary Schools, P. O. Box 141, Ray
Conry, Loren B., Box 62, Avondale
Dick, Dorothy, 5779 E. Second St., Tucson
Dickey, Mrs. Julia C., 208 N. Cameron, Casa Grande
Dunham, Lance, Osborn School #1, Phoenix
**Elrey, Mrs. Florine H., 3332 N. 25th St., Phoenix
Farnum, Jacque, 745 N. Richey Blvd., Tucson
Foote, Prentice L., Box 251, Prescott
Frampton, William W., 2246 E. Hawthorne St., Tucson
Garner, Cleatus E., 1640 W. Van Buren St., Phoenix
Garrity, William P., Loma Linda School, 2002 E. Clarendon St., Phoenix
Gillispie, Paul C., 512 E. Mitchell Dr., Phoenix
Goodwin, Mrs. John B., 514 W. Ninth St., Tempe
Greenfield, Curtis O., 1644 E. Adams, Phoenix
Grove, Thomas P., 422 N. Forgeus Ave., Tucson
**Gustafson, Alburn M., 2715 E. Tenth St., Tucson
Hale, Mrs. Alice, 2401 E. Sixth St., Tucson
Hawkins, S. F., 1801 N. 24th St., Phoenix
Henry, Anna, 1348 E. Eighth St., Tucson
Hollinger, Charles S., 4218 Irving Circle, Government Heights School, Tucson
Huston, Irma, 790 E. First Pl., Mesa
Jackson, F. A., 577 W. Northern Ave., Collidge
Johnson, B. Lee, 5525 N. 16th St., Phoenix
Johnson, Hobart A., Supt. of Schools, Navajo Service, Tuba City
Joslin, Louis F., Palo Verde Elementary School, Palo Verde
Kay, Georgie, 541 N. Grand, Mesa
Kinsey, Lura, Box 54, Flagstaff
Lawrence, Anna E., 2562 E. Water, Tucson
Lewis, Maurice S., 325 E. 15th St., Tempe
Mackert, Clyde C., Box 21, Short Creek
McBride, Virginia W., Julia Keen School, 2042 E. Mabel, Tucson
McCray, Mrs. Frances, 2026 E. 32nd St., Tucson
McDiarmid, Mary, Menlo Park School, Fresno & Palomas, Tucson
McKemy, H. M., 135 Bonita Way, Tempe
McNabb, Chester D., Arlington School, Arlington
Morrow, Robert D., 15 S. Park Ave., Tucson
Murphy, Mrs. Alice D., 505 S. Fourth Ave., Tucson
Nadolski, Anthony, Box 1025, Bisbee
Northen, Allen D., Dysart School, Dist. #89, Rt. 1, Box 710, Peoria
Ott, Frank E., Ochoa School, 2240 N. Chrysler Dr., Tucson
Phillips, Irene M., 1728 Eighth Ave., Yuma
Pyle, Virgil, 23 W. 13th St., Tempe
Reinicke, Alice, Mary Lynn School, 1573 Ajo Way, Tucson
**Riggs, Edwon L., Creighton School #1, 2802 E. McDowell, Phoenix
Robertson, Lucy Lee, Mesa School, 16th betw. 8th & 9th Aves., Yuma
Rykken, Walter, 2814 E. Draciman, Tucson
Schrey, H. E., 163 West "D" Ave., Glendale
Sine, M. E. 232 East "C" Ave., Glendale
Sirrine, W. R., Crane School, Rt. 8, Box 252, Yuma
Slosser, E. C., 207 Frontier Dr., Prescott
Smith, Harold W., P. O. Box 247, Glendale
Soule, Howard M., 338 W. Cinnabar Ave., Phoenix
Stokes, Mrs. Thelma D., Box 66, Ajo
Stroud, J. V., 4259 N. Paseo Grande, Tucson
Sullivan, W. R., 2625 W. Buckeye Rd., Phoenix
Sundquist, Ada M., 2000 N. 16th St., c/o Whittier School, Phoenix
Tate, Martin C., 2338 W. Monroe, Phoenix
Tuttle, Caroline, Kenilworth School, 1210 N. Fifth Ave., Phoenix
Waggoner, C. I., 37 Hudson Lane, Tempe
**Walters, Marjorie, 509 W. Holly, Phoenix
Weitzel, T. R., Box 186, Flagstaff
Wilder, Frederica, Gertrude Cragin School, 2945 N. Tucson Blvd., Tucson
Wingfield, H. V., 499 N. Washington, Chandler
Woodward, Pete, 450 Fourth Ave., District #1, Yuma
Yowell, Ida, Pecan Grove School, 21st Ave. & Seventh St., Yuma

ARKANSAS

Baird, Lula Doyle, 605 Green St., Morrilton
Barton, Lillian, 415 E. Nettleton Ave., Jonesboro
Bowers, John B., Bentonville Elementary School, Bentonville
Boyd, Fred, P. O. Box 247, Leachville
Brashears, W. C., Rightsell Elementary School, 19th & Izard St., Little Rock
Bruce, Mrs. Elvin, Bin 4, Smackover
Bruce, Imon E., Supt. of Schools, Hot Springs
Burrough, Rudolph V., Supv. of Elem. Educ., State Department of Education, Little Rock
*Portia Byrd, Retta Brown School, El Dorado
Claudle, Juanita, 810 Woolsey, Fayetteville
Cheatham, Ozy John, 4308 W. 13th St., Little Rock
Clark, J. O., P. O. Box 351, McGehee
Collier, M. L., Goldstein Elementary School, Garden St., Hot Springs
Conatser, J. B., 206 Jacksonville Hwy., North Little Rock
Conte, Mrs. Lelia M., 290 Woodlawn Ave., Hot Springs
Crews, Evalena, 206 E. Jefferson St., Siloam Springs
Dabney, Mrs. Hazel L., John Allen Bldg., Pine Bluff
Davidson, Irma, Wilson School, Asher & Stannus Sts., Little Rock
Dawkins, Minnie B., Box 716, Fayetteville
Dodd, Orien, Rt. 4, Springdale
Douglass, Mrs. B. W., 1102 La St., Pine Bluff
Ellis, Nola, Hugh Goodwin School, El Dorado
Elms, John B., Elementary School, Arkadelphia
Faulk, Mrs. Raymond B., Hulbert-West Memphis Elementary School, Hulbert
Fearing, Mrs. Ben, Cleveland Avenue School, Camden
Findley, Mrs. Gordon, Box 720, Jonesboro
Frazier, Katharine, Sixth Avenue School, 615 W. Sixth Ave., Pine Bluff
Glaze, Mrs. Jim, Junction City Elementary School, Junction City
Goff, Lloyd L., Jonesboro Public Schools, Box 337, Jonesboro
Grant, Mrs. Guy, East Side Elementary School, Benton
Griffith, N. T., Springdale
Grimes, Mrs. Lillian, Gibbs Albright School, 1204 Malcolm Ave., Newport
Hames, Beulah, E. Walnut St., Paris
Hamilton, Mrs. Elizabeth D., 3101 Cross St., Little Rock
Harrison, Mrs. Vilma, 905 S. Oak St., Little Rock
Hart, Eugene W., Rt. 5, Box 322, Camden
Heffington, W. E., Northwest Elementary School, N. College Ave., El Dorado
Hodges, Mary Dodge, 514 N. Cedar St., Little Rock
Hubbard, Mrs. Floyd, 306 E. Fourth St., Prescott
Huffman, Addie, P. O. Box 585, Lepanto
Jones, Dorothy Nell, 2104 W. 24th, Pine Bluff
Jones Drew, Greenwood Grade School, Greenwood
Kelly, Mrs. Erma P., 1912 E. Sixth St., Little Rock
Kelso, Hattie Ann, 511 Willow, North Little Rock
Le May, Mrs. Frances L., Stonewall Jackson School, Eighth & Arthur, Little Rock
Linzay, Robert L., Siloam Springs Elementary School, Junior High Bldg., Siloam Springs
Little, Mrs. Charlsie B., Elementary School, Osceola
Love, Wilson, Yocum School, El Dorado

Mabrey, Mrs. Charlotte M., 516 W. Fourth St., North Little Rock
Mackey, Mrs. Johnnie Mae, Rt. 1, Box 108, Hot Springs
McDaniel, Mrs. Alta C., 113 S. Izard, Forrest City
Middleton, Opal, 312 Beech St., Little Rock
Milton, Jennie Lou, Peabody 12, University of Arkansas, Fayetteville
Mize, Green, 611 Olive, Magnolia
Moore, Lucy M., Arkansas School for the Deaf, Little Rock
Morrow, Vera Lee, 403 Alcorn St., Hot Springs
Newton, McKinley, Tuckerman Elementary School, Tuckerman
Nichols, Lela, 216 Park Ter., Hot Springs
Patten, Maudie, 1115 S. Main St., Rector
Patterson, Mrs. Guy, Fordyce Elementary School, Fordyce
Pearrow, Mrs. Tannie H., Box 241, Searcy
Peters, Mrs. K. L., 623 W. Washington Ave., Jonesboro
Peterson, Mrs. Elizabeth, Eudora
Piper, Wilna, P. O. Box 172, Holbert
Pittman, Mrs. Louis S., 401 Terry St., Hot Springs
Prater, Juanita, 2907 W. Capitol, Little Rock
Reeves, Jessie, 2504 Battery, Little Rock
Reeves, Mrs. S. S., Lakeside Elementary School, Lake Village
Reid, E. C. Sidney, Parham Elementary School, 15th & Vance Sts., Little Rock
Ringgold, Ursaline, 513 W. Sevier, Benton
Seymour, F. F., Gabe Meyer School, 2310 Linden, Pine Bluff
Smith, W. B., Harris Ave., Ft. Smith
Snow, Claude E., Lexington-Dodson, Ft. Smith
Stewart, Mrs. C., 610 Jefferson, Jonesboro
Suggs, Mrs. A. P., Stewart Memorial Grammar School, Forrest City
Therneau, Mrs. Harvie, Lincoln Consolidated Schools, Dist. #48, Lincoln
Tuggle, Mrs. W. P., 653 W. Monroe, Jonesboro
Turner, G. W., Jr., Sam Taylor School, 1415 W. 13th, Pine Bluff
Walker, Burton K., Jr., Ashdown
Watts, Gladys, Oaklawn School, P. O. Box 217, Hot Springs
Wilson, Mrs. Harry, Box 444, Searcy
Wilson, Mrs. Sanford, Southside School, El Dorado
Wood, Mrs. Frances Sue, 1600 N. Tyler, Little Rock
Young, A. W., George W. Carver School, 512 E. Eight St., North Little Rock
Ziegler, H. T., Kramer School, Eighth & Sherman Sts., Little Rock

CALIFORNIA

Ablott, Mary, 1075 State, El Centro
Adams, Edmund Burke, 6308 Satsuma Ave., North Hollywood
Adams, Mrs. Ida J., 1925 Budlong Ave., Los Angeles
Adcock, Clifton, 2939 Mission, Stockton
Addicott, Irwin Oliver, Fresno State College, Fresno
Addicott, J. Robert, 523 Matadero, Palo Alto
Airy, Carolyn, 2028 Amherst Dr., South Pasadena
Alkire, E. Russell, 8450 Hurlbut, San Diego
Allen, Clarence, 8707 Crockett St., La Mesa
Allison, Loretta, Martinelli St., Watsonville
Allred, Ralph R., 715 N. Hughes Ave., Fresno
Alsgood, Mrs. Bernice, Longfellow School, 3860 Market St., Oakland
Altheuser, William H., 1857 Campus Rd., Eagle Rock
Ambrose, Roberta F., 968 Hilgard Ave., Los Angeles
Ames, Mrs. Isabelle S. Everett, 5657 Meridian St., Los Angeles
Ames, John, 4750 Date Ave., La Mesa
Anderson, Donald G., Parker School, 4003 Ardley Ave., Oakland
Anderson, Fred H., 2938 Daisy Ave., Long Beach
Angelo, Ruth V., 925 Gayley Ave., Los Angeles
Appleton, Mrs. Esther G., 11017 Riverside Dr., North Hollywood
Archer, Mrs. Virginia, 5162 Sunlight Pl., Los Angeles
Armstrong, Mrs. Alice B. H., 321 24th St., Hermosa Beach
Armstrong, Lucy, 2003 Magnolia Ave., Long Beach
Ashbaugh, Mrs. Ruth R., 1121 S. Garfield Ave., Alhambra
Ashley, Donald P., 3744 Brayton Ave., Long Beach
Ashworth, Joe, 501 W. 19th, Merced
Asper, Alf M., 1605 W. Arroyo, Pomona
Atwater, Charlotte M., 8407 Truxton Ave., Los Angeles
Atwater, Mrs. Frances H., 1932 N. Alexander, Los Angeles
Aungst, Jay T., Le Conta Elementary School, Ellsworth & Russell Sts., Berkeley
Babiaiz, Joseph, Cottonwood Elementary School, Cottonwood
Bacon, Mrs. Kathryn F., 1911 W. 43rd Pl., Los Angeles
Baer, Albert, 4833 N. Harrison, Fresno
Bailey, Russell, 236 N. 12th St., Montebello
Baker, Emily V., 565 Sierraway, San Bernardino
**Baker, Ethel L., 1517 40th St., Sacramento
Baker, Mrs. Lucille K., Hawthorne School, San Francisco
Baker, Mrs. Myrtle Bez, Redwood Heights School, 4401 39th Ave., Oakland
Ballard, Ellen, 2801 Bomberry St., Long Beach
Bandy, Mrs. Marguerite L., 803 Palm Ave., Fresno
Banta, Arthur, 82 123 Santa Rosa Ave., Indio
Barbieri, Nicholas, Box C, Williams
Barnes, Mrs. Agnes O., Glenoaks School, 2015 E. Glenoaks Blvd., Glendale
Barnes, Donald R., 8510 Foursome Dr., La Mesa
**Barnett, Glen E., University of California, Berkeley
Barra, John B., Rt. #1, Box 8, Firebaugh
Bartoo, Mrs. Emilie J., 4901 Rosemont Ave., La Crescenta
Batdorf, Lucille, 3730 Lincoln Ave., Oakland
Bates, Mrs. Katherine C., 215 Eye St., Eureka
**Beach, Allen W., Fallbrook
Beal, Mrs. Vio Ross, 2535 Cedar, Long Beach
Beall, Mrs. J. Chleo, 3200 Verdugo Rd., Los Angeles
Beatty, Mrs. Leslie, Box 788, Chula Vista
Beaubier, Edward W., 3340 Delta Ave., Long Beach
**Becker, Elsa, 421 Westbourne, La Jolla
Becker, Mrs. Kay, 5331 Village Green, Los Angeles
Beckman, Aneta T., 493 Alvarado St., San Francisco
Beeman, Alice L., 405 E. Second St., National City
Beeson, Sheldon C., 652 E. Coolidge St., Long Beach
Began, Louise Wells, 1921 E. Ocean Ave., Long Beach
Behymer, Frances, 4355 Victoria Park Dr., Los Angeles
Benefiel, Robert C., 2316 W. 73rd Ave., Los Angeles
Bennett, Arthur W., Home School, Glendale
Bennett, Margrate E., Juan De Anza School, 5234 W. 120th St., Hawthorne
Bennington, C. C., Wesley Gaines School, 7340 Jackson St., Paramount
Berger, Paul, Roosevelt School, 3529 E. Main, Stockton
**Berry, Bertha Irene, General Delivery, Pearblossom
Berry, Emmett R., Jr., P. O. Box G, Carpinteria
Berton, Mrs. Viola G., 2401 W. Ave. 32, Los Angeles
Bevans, Lloyd E., 2125 Stacia Way, Sacramento
Biden, Mrs. Margaret G., 3736 Amesbury Rd., Los Angeles
Billings, Margaret, 304A W. Belleview, Porterville
Bilterman, Kathryn, 6107 Nagel St., La Mesa
Bishop, Mrs. Emily M., 1150 Dana St., Mt. View
Bishop, Frank E., 1312 College Ave., Redlands
Bjarnason, John, Rt. #2, Box 363, Hanford
Bjornsen, Holger, Lincoln School, Hanford
Black, Mrs. Cora F., P. O. Box 62, Elmira
Black, Mrs. Mira H., 8822 Zelzah, Northridge

Blair, Lloyd, 186 Via Los Trancos, San Lorenzo
Blanchard, Mrs. Hazel A., 820 McKinley, Fresno
Blethen, Howard A., 9860 Sunnyside St., Oakland
Blome, Harold P., 124 S. Holliston Ave., Pasadena
Blum, Oscar F., Hemet Elementary School, 638 E. Kimball, Hemet
Blumner, Mrs. Annette F., Gorman Avenue School, 10408 Gorman Ave., Los Angeles
**Board, Mrs. Lorraine M., 1555 Bel Aire Dr., Glendale
Bonewell, Mrs. Amanda B., 839 E. Carson St., Long Beach
**Bonner, J. MacDonald, 19 Sixth St., Hermosa Beach
Boring, Mrs. G. Renee, 3707 Lomitas Dr., Los Angeles
Borneman, Mrs. Katherine, 1099 E St., Hayward
Bowdan, Mrs. Ethel Sue, 1311 W. 35th Pl., Los Angeles
**Bowen, Wayne F., 403 S. Tamarind, Compton
Bowman, Carrie, 1130 S. Pilgrim, Stockton
Boyd, Lawrence, Central School, 1290 Ebony, Palm City
Boyer, Mrs. Maurine C., 317 S. Granada Ave., El Monte
Bradford, H. Frank, 1858 Elderwood Dr., Concord
Bradford, Mrs. Inez, 220 Witmer St., Los Angeles
**Brady, Mrs. Shirley J., 2409 Corning, Los Angeles
Bragg, Mrs. Vena Baker, 5540 E. Sixth St., Long Beach
Brand, Ralph, Mountain View School, 7166 Orchard St., Riverside
Brannick, Katherine M., 6520 Newcastle Ave., Reseda
Brennan, Len, 4566 St. Andrews Rd., Oakland
Brewster, Blanche, 4137 Chatwain Ave., Long Beach
Brinn, Mrs. Vera L., 1476 E. California Ave., Glendale
Bristown, Mrs. Ethel, 3415 Flower St., Huntington Park
Brockett, Lillian H., 9716 Summit Dr., La Mesa
Brodie, Alice L., 707 Indiana St., Vallejo
Broholm, Stella M., York School, 650 York St., Hawthorne
Bromley, Ethel B., 745 W. 98th St., Los Angeles
Brown, Mrs. Dorothy, 1130 Paloma Dr., Arcadia
Brown, Harl, 3787 Lemon Ave., La Mesa
Brown, Helen E., 1132 N. Stoneman Ave., Alhambra
Brown, Jessie E., 625 N. Second Ave., Upland
Brown, John L. A. F., 11412 Vanowen St., North Hollywood
Brown, Mabel, 3619½ W. 60th St., Los Angeles
Brown, Richard F., 200 Lexington Ave., El Monte
Brown, Mrs. Vassie B. W., 2650 Van Buren Pl., Los Angeles
Brown, Zoe, 3956 Oakwood, Riverside
**Brubaker, David E., 11562 Richland Ave., Los Angeles
Bryant, Edgar L., 35 W. Fargo, Stockton
Buckalew, Harry L., 1019 N. Van Ness Ave., Fresno
Buckley, Ellen, 1735 W. Sonora, Stockton
Buckley, Glenn, Lafayette School, 6432 Pershing, Stockton
Buntain, Harold, Thomas Jefferson School, Wasco
Burke, Mrs. Bessie B., 2507 Fifth Ave., Los Angeles
Burke, Marcella J., 841 Bedford St., Los Angeles
Burkhard, George J., Whittier University Elementary School, University & Milvia St., Berkeley
Burkhardt, Fred, 6980 Center St., La Mesa
Bush, Margaret M., 5470 E. Second St., Long Beach
Butcher, Mrs. Pauline E., 3933 Santa Ana St., Huntington Park
Butterbaugh, Wayne L., P. O. Box B, Stanton
Button, Mrs. Jeannette Cushman, 4916 Arcola Ave., North Hollywood
Butts, Leo D., 1120 E. Main St., Ventura
Butzine, Fred C., 4739 Redland Dr., San Diego
Bystrom, George B., 818 Kaweah Dr., Pasadena
Cadwell, Herbert, 3921 Division, Los Angeles
Cain, Ruth, 751 Glenwood Rd., Glendale
Calkins, Raymond, 9736 Lawlor St., Oakland
Callahan, George E., 6907 Valmont St., Tujunga
Cannon, Dorothea, 718 Virginia St., San Bernardino
Canty, Anne, 1813 Sixth St., Eureka
Cappa, Dan, 1243 Henry St., Berkeley
Capri, Roger, Lafayette School, 866 17th St., Oakland
Carey, Eileen, Box 302, Palm Springs
Carins, F. Gordon, 235 Lynn Dr., Ventura
Carmel, Mrs. Arthur, 1410 60th St., Sacramento
Carothers, Alice L., 605 W. 120th St., Los Angeles
Carpenter, Charles F., 1645 Farris St., Fresno
Carson, Mrs. Louise, 5022 Clinton St., Los Angeles
Carter, Carl, Highland School, 8521 A St., Oakland
Carver, Mary H., 3755 Seventh St., San Diego
Casebier, Loran W., 717 Broadway, Seaside
Caudill, Vennie, P. O. Box 164, Sanger
Cencirulo, Roy, 125 S. Ophir, Stockton
Chamberlain, Robert D., 1327 E. Florida, Hemet
Chamberlin, Don, 6402 Linda Vista Rd., San Diego
Chandler, Joseph, 2221 Morse Ave., Sacramento
Chappell, Bert G., 1925 Ninth Ave., Sacramento
Chappell, Ivan D., Danville Grammar School, Box 236, Danville
Charles, Mrs. Wanda, Box 756, Delano
Chatterley, Lois M., 4522 30th, San Diego
Cherry, David, 2174 Clove St., San Diego
Clare, Frances J., 3439 Park Blvd., San Diego
Clark, Charles, Marguerita Elementary School, 1603 S. Marguerita, Alhambra
Clark, Charles, 1724 W. Acacia, Stockton
Clark, Mrs. Viola B., Central & Lugo School, 11941 Lindbergh, Lynwood
Clarke, Edwin H., 722 S. Flower St., Inglewood
Cleland, Donald Milton, 15434 Dickens St., Van Nuys
**Cobb, De Roy F., 1520 N. Raymond Ave., Pasadena
Cochrane, Robert H., 686 Zaballos Ct., Hayward
Coffey, Warren, Box 502, Boonville
Cohen, Mrs. Edna W., 2137 Victoria Ave., Los Angeles
Cole, Frank L., 4510 Harbison Ave., La Mesa
**Coleman, Mrs. Ida Fulton, 9931 Estrella, Temple City
Collette, Ralph C., 1400 N. Sycamore Ave., Hollywood
Collins, Mrs. Mary, 1868 Mango Way, Los Angeles
Compton, John L., Bakersfield City School Dist., 1600 K St., Bakersfield
Conger, Roberta I., 2101 Clematis, San Diego
Conn, Lorayne M., 1361½ W. Adams Blvd., Los Angeles
Conrad, Warren, 3614 Dyer Ave., Sabastapol
Cook, Louis A., Jr., 4338 Graywood, Long Beach
Cool, Dwight W., 827 E. Oakwood, Glendora
Coolidge, Mrs. Myrtle K., Audubon Elementary School, 1210 Hillside Rd., Pasadena
Coombs, Walter, 209 W. Camino Real, Arcadia
Coop, Mrs. Sylvia M., 400 N. Genessee, Los Angeles
**Correll, Vincent I., 1838 McKenzie St., Long Beach
Corson, Elizabeth A., 502 College Ave., Modesto
Cory, Mrs. Helen, Burton Elementary School, 500 St. Mary's Rd., Lafayette
Cosans, Louis, El Camino Elementary School, Camino
Cotter, Mrs. Myrtle A., 2287 14th Ave., San Francisco
Covington, Mrs. Alma, 2003 Virginia Rd., Los Angeles
Cox, Arthur W., 3856 Lime Ave., Long Beach
Craig, George S., Union Elementary School, P. O. Box 278, Gonzales
Cramer, Margaret B., 6214 Condon Ave., Los Angeles
Crammer, Georgia H., 6214 Condon Ave., Los Angeles
Crane, Mrs. Harriet S., 4743 Atoll Ave., Sherman Oaks
Crary, Grace M., 2030 N. Flower St., Santa Ana
**Crawford, Lawrence T., Chico State College, Chico
Critser, Porter L., Box 8, Hayfork
Crookham, Mrs. Sybil N., 1745 Drakeley Ave., Atwater
Crozier, Hubert R., 401 Havana, Long Beach
Cullen, H. L. F., 128 Claremont Ave., Long Beach

Curl, Mary McLendon, 554 Cahuenga Blvd., Los Angeles
Curley, Laura, 3919 Carrington St., Oakland
Cyrog, George W., 8242 S. Edmary St., Whittier
Dameron, Lee, 1746 W. Dayton, Fresno
Dana, Charles H., 559 N. Pine St., Nevada City
Danielson, Eva, 830 S. Norton Ave., Los Angeles
Danitze, Gregory, 155 Park Ave., Long Beach
Dannemann, Matie, 437 E. Maple Ave., Orange
Darby, Ray Cypress Elementary School, Redding
Darling, Mrs. Madge, Fremont School, Fourth & Roswell, Long Beach
Davey, Edna M., Grant School, Richmond
**Davidson, Mrs. Rena McCoy, 305 S. Oak Knoll Ave., Pasadena
Davin, Bernice D., 3227 Goldsmith, San Diego
Davis, Daniel, 2514 W. 171st St., Torrance
Davis, Elizabeth, 195 College Ave., Coalinga
Davis, Elsie M., 2211 Selby Ave., Los Angeles
Davis, H. Curtis, San Jose Unified School Dist., 408 Almaden Ave., San Jose
Davis, Mrs. Keitha R., 1120 Calle Vista Dr., Beverly Hills
Dawson, Dan T., Stanford University, School of Education, Stanford
Dawson, Nell, Box 312, Coalinga
DeBernardi, Ted, A. J. Hamilton School, Chico
**De Fraga, Harold, 940 Ultinan Way, Martinez
De Gamboa, Mrs. Bess M., Eugene Field School, 1241 Sonoma Dr., Altadena
Diechert, Mrs. Lenore K., 406B N. Acacia St., Compton
Delavan, Mabel, Frank McCoppin School, Seventh Ave. & Balboa, San Francisco
Delene, Kenneth F., 5106 El Roble, Long Beach
Denlay, Raymond E., P. O. Box 710, Santa Paula
Dennis, Ola, 3087 D St., San Bernardino
DePue, Charles W., 2270 E. 122nd St., Willowbrook
DeRemer, Richard J., 323 W. Fedora, Fresno
Dickey, Lloyd D., 3817 Olmsted Ave., Los Angeles
Disher, Jean, Burbank School, 3550 64th Ave., Oakland
Ditonto, Patrick P., 5108 Holmes Ave., Los Angeles
Dixon, M. Ted, 4750 Date Ave., La Mesa
Dohemann, Warren H., 228 Humboldt Ave., San Rafael
Dolan, Keith, 3647 Birdie Dr., La Mesa
Donaldson, Mrs. Mary Markle, 4275 Cass St., San Diego
Donnelly, Anna L., 1905 (L) E. First St., Long Beach
Doolittle, Mrs. Marian, 204 Warren St., Taft
Doughty, Mrs. Irma S., 630 W. Washington, San Diego
Douglas, Harold, Beamer Elementary School, Woodland
Douglass, Henry S., 7846 E. Harper Ave., Downey
Dovre, Hilda, 155 W. Third, Escondido
Dowling, Reginald J., 3240 Peralta St., Oakland
Drake, Frederick S., 7504 Chimineas Ave., Reseda
Drake, Lulu C., 2620 Orange Ave., La Crescenta
**Dudley, James M., 862 Beaumont Ave., Beaumont
Dudley, Mrs. Marjorie E., 1118 W. Washington St., Santa Ana
Dudley, Mrs. Nellie G., Roosevelt Elementary School, 3543 Platt Ave., Lynwood
Duff, Margaret W., 3152 N. Willard Ave., South San Gabriel
Dumas, Frederick J., 2360 W. 20th St., Los Angeles
Dunlap, Marcia, 3821 Olympiad Dr., Los Angeles
**Dykes, Leonard R., 817 Bedford St., Los Angeles
Eagan, Walter, Windsor School, Box 96, Windsor
Edmondson, Earl E., Grayland Avenue School, 11573 E. Everston, Norwalk
Ehrlich, Mrs. Ruth L., 1905 Livonia Ave., Los Angeles
Elliot, Mrs. Marion A., 10305 Mississippi Ave., Los Angeles
Engdahl, Ruth V., 7327 Dalton Ave., Los Angeles
Engvall, Philip W., P. O. Box 278, Lemoore
Engvall, Willard R., San Bruno Park School Dist., 533 Elm Ave., San Bruno
Enlow, Cora K., Cave School, 770 Tregaskis St., Vallejo
Epperson, Roy L., 235 Detroit Ave., Concord
Ernst, Mrs. Ada Christiansen, 3359 Primera Ave., Los Angeles
Etter, Mrs. Grayce Watson, 3905 Mt. Vernon Dr., Los Angeles
Evans, James H., 12401 Jerome, Garden Grove
Evans, Mrs. Zoa M., 1 Huntington Dr., San Francisco
Evenson, Edna M., 6123 W. Sixth St., Los Angeles
Eyraud, Emilie L., 1410 Hill Dr., Los Angeles
Fairchild, Eva Lucille, 606 N. Manhattan Pl., Los Angeles
Farley, Paul J., 3952 Ira St., Lynwood
Farley, Ruth, 2722 W. 43rd Pl., Los Angeles
Farnham, Eugene B., 2834 Petaluma Ave., Long Beach
Farrar, Laurence, 20 E. Fulton, Stockton
Ferzell, Ruby Caroline, 3395 Tareco Dr., Hollywood
Fern, Colin, Horace Mann School, 5221 Ygnacio Ave., Oakland
Fickewirth, Alvin A., 621 Gage St., El Monte
Fincher, Edna, 1622 King, Santa Cruz
Finefrock, Howard, Indian Springs Elementary School, Big Bend
Fink, Herman O., Thomas Edison School, 1157 Del Rey Ave., Pasadena
Finley, Betty E., 9330 S. Eighth Ave., Inglewood
Finley, Grace E., 3120 Talbot, San Diego
Fiscus, John A., 520 N. Palm Ave., Whittier
Fisher, Raymond, Box 515, Los Gatos
Fitz, Katherine K., 714 Third St., Woodland
†Floyd, Mary L., 1915 F St., National City
**Flynn, Mary C., 2219½ Venice Blvd., Los Angeles
Fogg, Arthur L., 3486 Miraflores Way, Los Altos
Folsom, John, John A. Sutter Elementary School, Del Amo & Daisy Ave., Long Beach
Fontes, Eleanor, Box 307, Capitola
Forbes, William John, 7871 Yorktown Ave., Los Angeles
Fornwalt, James E., 1310 52nd Ave., Oakland
Forster, Mary N., 351 N. Highland Pl., Monrovia
Fortmann, Mrs. Javus B., 15th & Linden, Long Beach
Foster, Mrs. Claire Koffel, 1961 N. Tamarind, Hollywood
Foster, R. L., 1415 French St., Santa Ana
Franklin, Glenn W., 1720 S. Brand Blvd., Glendale
French, Helen, 4668 Van Dyke Ave., San Diego
Friberg, Robert W., 1275 Hill Dr., Los Angeles
Futter, Irvin C., 530 Hillcrest Blvd., Millbrae
Gales, Mrs. Vella Nagle, 6508 S. Rosemead Blvd., Rivera
Gales, Walter, 1212 W. Terrace, Fresno
Gallagher, Thomas, Rio Hondo Elementary School, 7731 E. Muller St., Downey
Galloway, Mrs. Mae E., 2275 Ben Lomond Dr., Los Angeles
**Gamble, Mrs. Leo May, 3839 S. La Salle Ave., Los Angeles
Gannon, Joseph F., 1039 N. Central Ave., Glendale
Gansberg, Lucille, Co. Supt. of Schools, Susanville
Gansberger, Dorothy, 780 Glen Dr., San Leandro
Gardner, Mrs. Christine, 1829 Buckingham Rd., Los Angeles
Garner, John W., 10226 E. Lower Azusa Rd., El Monte
Gass, Lloyd C., Clayton Valley School, Concord
Gaston, Lois Emily, 1201 Malcolm Ave., Los Angeles
Gawthrop, Charles, 3441 W. 82nd Pl., Inglewood
Geddis, Terrence B., 2890 Redwood St., San Diego
Geer, Owen C., Pala
Gemignani, Paul, 3994 Burkhalter Ave., Oakland
Gibbs, Byron C., Healdsburg Union Elementary School, Healdsburg
Gilliam, Mrs. Nora C., Clear Creek Elementary School, Redding
Gilmore, Mrs. Doris M., 704 S. Tamarind, Compton
Gilson, Dan H., 898 Campbell St., Oakland
Gist, Mrs. Claire G., 955 N. Vine St., Los Angeles
Gist, Wendell A., 7812 S. McKinley, Los Angeles
Giulieri, Elmo R., 2140 Hillview Dr., Walnut Creek

**Glassbrook, Mrs. Tillie Hartung, 2338 Tennyson Rd., Hayward
Glaze, Mrs. Hazel C., 1248 S. Highland Ave., Los Angeles
Glover, Howard S., Box 27, Earlimart
Gluth, Harold C., 5815 N. Eldorado, Stockton
Gocke, Mrs. Kathryn H., 3550 Lime St., Riverside
Godard, Florence D., 1121 Rose Ave., Long Beach
Golubin, Angeline, Whitton School, 3031 E. 18th St., Oakland
Gooch, Mrs. May T., 1564 Sunset Plaza Dr., Los Angeles
Goodman, William L., 7837 E. Birchcrest Rd., Rivera
Goss, Robert M., 745 Shirley Blvd., Arcata
Gottardi, Mrs. Edna, Loyalton Elementary School, Loyalton
Gould, Elmer C., 309 E. Terrace Dr., Hanford
Grady, Eugene, 1905 E. First St., Long Beach
Granz, Norval J., 1923 Pine Ave., Long Beach
Gray, Hartsel, Dunsmuir Elementary School, Dunsmuir
Greenwood, Marion, 5551 Riviera Wk., Long Beach
Gregory, Francis C., 3458 Snowden Ave., Long Beach
Gresham, Olin, Court House, El Centro
Gribble, Mrs. Faye, Rt. #5, Box 365, Bakersfield
Griffin, Carroll H., 70 E. Cave H, Rt. #1, Box 121, Lancaster
Griffin, Mrs. Lily L., 3530 Mountain View Ave., Pasadena
Griffith, W. Lee, 5970 Marita St., Long Beach
Grinell, Mrs. Frances, 4560 Mullen Ave., Los Angeles
Gripenstraw, B. W., Oakdale Union School, Oakdale
Grisham, Ruth, 269 La Verne Ave., Long Beach
Gromis, Reid W., 4515 E. Iowa, Fresno
Groves, Eleanor, 152 W. Fairview, San Gabriel
Guest, John R., 1728 S. La Mesita Dr., Puente
Gumbinger, Mrs. Helene H., 3907 Edgehill Dr., Los Angeles
Guptill, Perl N., 3629 E. 58th St., Maywood
Haas, Mrs. Nell M., 2249 248th St., Lomita
Hackney, John F., Frank M. Wright School, El Monte
Haines, John, 2006 Jefferson Dr., Pasadena
Hale, William F., Fortuna Union Elementary School, P. O. Box 545, Fortuna
Hall, Lee Roy, James Madison School, 585 Michigan Blvd., Pasadena
Hall, Wallace W., Marin Co. Court House, San Rafael
Haller, Rena C., 4937 Ben Ave., North Hollywood
Hamill, June, 2361 Florencita Ave., Montrose
Hamilton, De Forest, 1598 Cleveland Ave., Santa Rosa
**Hammond, Mrs. Gertrude Best, 7307 Tenth Ave., Los Angeles
Hampel, Lillian, 417 29th St., Oakland
Hancock, Ross, 3942 Gardenia, Long Beach
Handley, Owen B., Jr., 511 Palomar St., La Jolla
Handy, Mrs. Stella Preston, 32764 Malibu Rd., Malibu
**Hanna, Paul R., Stanford University, School of Education, Stanford
Hansen, Gladys G., 5313 W. Slouson Ave., Los Angeles
Hansen, Oden, Arcata Elementary School, Arcata
Hanson, Rita M., 855 N. Vermont Ave., Los Angeles
**Harding, Ruth Clarke, 2232 A St., Bakersfield
Harding, Dorothy, 4750 Date Ave., La Mesa
Hardy, Clarence J., 5287 College View Ave., Los Angeles
Hardy, James P., 2913 Kerria Way, Sacramento
Hargrave, Ben, Harbor Homes School, 1740 Ferro St., Oakland
Harmon, Mrs. Genevieve C., 5651 Fallston St., Los Angeles
Harmon, Raymond C., 4925 E. Turner, Fresno
Harms, Mrs. Irene Bonsall, 1043 S. Walker Ave., San Pedro
Harper, James D., 9333 Loch Lomond, Pico
Harpst, Mrs. Bernice, South Fortuna Elementary School, P. O. Box 663, Fortuna
Harris, Mrs. Alta, 135 Van Ness, San Francisco
Harris, Ben M., 3359 Betty Lane, Lafayette
Harris, James C., 823 W. 129th St., Gardena
Harris, Maude K., 1117 Pine St., South Pasadena
Harrison, Mrs. Marjorie, 2135 Prosser Ave., Los Angeles
Hart, Louis V., 200 S. Elm Dr., Beverly Hills
Hart, Mrs. Louise, 2263 S. Beverly Glen Blvd., Los Angeles
Hart, Robert N., 5340 Las Lomas St., Long Beach
Hartwell, Mrs. Elsie, Davis Intermediate School, Davis
Harvey, Joseph, P. O. Box 251, Los Banos
Harvie, Mrs. Gertrude R., 3919 McKinley Blvd., Sacramento
Haslam, Mrs. May W., 1519 Amapola Ave., Torrance
**Haw, Harry Huber, 1413 Golden Gate Dr., San Diego
Hawkins, Katharine, 1651 16th St., Santa Monica
Hawks, Mrs. Mary J., 1060 Old Mill Rd., Pasadena
Hawks, William J., 4735 Woodland Dr., La Mesa
Hayes, Alice M., 556 Ellington Ave., San Francisco
Healey, Dorothy L., 79 62nd Pl., Long Beach
Healey, Mrs. Margaret L., Rt. #1, Box 255, Taft
Heckman, Vernon L., 4412 Princeton, Fresno
Hedges, Howard J., 5 Flying Mane Rd., Rolling Hills
**Heffernan, Helen, State Department of Education, Sacramento
**Helbach, Merle R., 1543 W. 83rd St., Los Angeles
**Helder, Ella Mae, 2037 W. 98th St., Los Angeles
Henley, William C., 111 N. Third St., Campbell
Henzie, Mrs. Lois Parker, 3311 Appleton St., Los Angeles
Herivel, Margaret, 4979 N. Figueroa, Los Angeles
Herkner, Clarence G., 49 Point San Pedro Rd., San Rafael
Herman, Ralph, Mill Street Elementary School, Orlando
Herrington, Hugh, 401 Jones Ave., Oakland
Hertz, Edna, 223 San Francisco Ave., Pomona
Herzman, Mrs. Eleanor B., 4375 Hermosa Way, San Diego
Hibdon, George, 420 W. 11th St., Chico
Hicks, Eleanor, 8907 Sixth Ave., Inglewood
Hightwine, Mrs. Winnie T., 8666 Emerald, Fontana
Hildebrand, Edna, 140 N. Spruce St., Montebello
Hill, Mrs. Beulah, 152 S. Berendo, Los Angeles
Hill, Mrs. Margaret F., 32 S. Patterson Ave., Santa Barbara
Hill, Mrs. Ruby Larson, Washington School, 421 Western Dr., Richmond
Hill, William D., 905 A St., Oxnard
Hillerby, Ruth C., 5240 Brooklyn Ave., Los Angeles
Hilliard, Erna, 10822 Ohio Ave., West Los Angeles
Hilton, Leon Emery, 6350 Barbanell St., Long Beach
Hinds, Hazel L., 1354 W. McKinley Ave., Pomona
Hinze, Vernon A., 5436 Conant St., Long Beach
Hirr, Mrs. Alma D., 2311 Fourth Ave., San Diego
Hirsch, John, John Tyler School, Stockton
Hittinger, Martha Shuman, 914 Whitley St., Whittier
**Hobart, Mrs. Cora B., P. O. Box 44693, Sta. H, Los Angeles
Hodges, Mrs. Rozelle L., 806 E. Carson St., Long Beach
**Hoffman, Mrs. Howardine G., 333 Anita Dr., Pasadena
Hoffman, Mrs. Howardine G., 808 N. Spring St., Los Angeles
Hofman, Alma, 904 S. Oaks, Ontario
Hohl, Norman D., Glenview School, 4215 La Cresta Ave., Oakland
Holden, Doris, 1817 Thompson Blvd., Ventura
Holdridge, W. L., 3425 Hill St., Huntington Park
Hollinger, Orville, Columbia School, 200 Columbia St., El Monte
Hollis, Virgil S., Unified School District, Box 37, Loyalton
Holmes, Lamar L., 134 E. 137th St., Hawthorne
Holsinger, Edith A., 1104 W. Eighth St., Santa Ana
Holt, Mrs. Inez S., 1236 Oak Hill Ave., South Pasadena

Holt, Mrs. Isabel W., 3822 Franklin Ave., Los Angeles
Holzman, Ben, 3151 Lomina Ave., Long Beach
Hoover, Howard, P. O. Box 1144, Mariposa
Hord, Mrs. Florence, 4750 Date Ave., La Mesa
Horning, John L., 1167 Grizzley Peak Blvd., Berkeley
Hovde, A. B., 4775 Lamont St., San Diego
Howard, F. M., 2840 Azalea Rd., Sacramento
Howard, Gertrude G., 5258 Village Green, Los Angeles
Howatt, Haven, 1922 F St., Eureka
Howden, Mrs. Aileen, Bella Vista School, 1025 E. 28th St., Oakland
Howie, Arthur E., 760 S. Johnson Ave., El Cajon
**Howk, Charles D., 344 Flower St., Pasadena
Hoyt, Mary, P. O. Box 690, Napa
Huddart, Ann, 2255 30th Ave., San Francisco
Huddleson, Ruth F., 3451 Brayton Ave., Long Beach
Huganey, Ida, 1280 High St., Oroville
Hughes, Mrs. Mary E., 847 Campus Way, San Bernardino
**Hummel, Leonard G., 339 W. Wilson St., Banning
Hungate, Norman G., 21455 Mayan Dr., Chatsworth
Hunsaker, Hollie, 4846 E. Turner, Fresno
Huntoon, Mrs. Georgia M., 215 S. Orange Dr., Los Angeles
Hurd, Blair, 1311 Merced St., Richmond
Hutchens, Wallace J., Henry W. Longfellow School, 9135 Greenwood Ave., San Gabriel
Hutcheon, Ian, John Gill School, Myrtle & Jefferson Ave., Redwood City
Hutchinson, John L., 1128 Windsor Pl., South Pasadena
Hutchison, Mrs. Wren, 886 Carillo Dr., San Gabriel
Hyde, Lafayette, 1215 Englewood, Fresno
Hymer, Evangeline, 1 Mayview Lane, Pasadena
Ingrum, Robert Gary, 3604 Loma Way, San Diego
Irwin, Donald S., 5460 Connecticut, La Mesa
Irwin, Mary, 1437 Del Monte, Salinas
Itkin, Florence Alice, 11148 Culver Blvd., Culver City
Jacks, Cecil, 2301 Hurley Way, Sacramento
Jackson, Goldia, Fortuna Union Elementary School, P. O. Box 65, Fortuna
Jackson, Mrs. Isabelle, P. O. Box 181, Florin
Jansen, Raymond M., 500 Paco Dr., Los Altos
Jarman, Lewis, 529 W. Almora St., Monterey Park
Jenkins, Constance A., 988 Pepper Dr., El Cajon
**Jenkins, Mrs. Letha F., 9 Baywood Ct., Fairfax
Jenkins, Victor E., 134 Milsap Ave., Dinuba
Jenson, Harry T., 350 S. 14th St., San Jose
Jenson, Lucy A., 4944 Linscott Pl., Los Angeles
Jerman, Ruth, 4496 California Ave., Long Beach
Jiroy, Mrs. Fannie A., 952 Beverly Way, Altadena
Joffe, Mrs. Rose Spevak, 3803 W. 58th Pl., Los Angeles
Johnsen, Benny Margarethe, 11937 Lawler St., Los Angeles
Johnson, Carrol B., 2235 Oregon St., Berkeley
Johnson, Charles J., 1616 14th St., Sanger
Johnson, Charles S., 1640 College, Fresno
Johnson, Mrs. Clarice, Pope Avenue School, 3001 Pope Ave., Sacramento
Johnson, Dorothy C., 3416 Wall Ave., Richmond
Johnson, Ed., 180 Hillcrest Ave., Pittsburg
Johnson, Mrs. Grace, 324 N. San Goaquin St., Stockton
Johnson, Mrs. Margaret K., 3261 Glendon Ave., Los Angeles
Johnson, Ray W., Riverside Co., Co. Annex, Riverside
Johnson, Mrs. Vivian, 104 Gregory Lane, Concord
Jones, Cathryn M., 621 Las Lomas Ave., Pacific Palisades
Jones, Eugene D., 6308 Channing Dr., North Highlands
Jones, Ralph Milton, Jr., 127 Fountain Way, Fresno
Jones, Robert Dana, 10440 Hasty, Downey
Jones, Shannon M., 3235 Hedges, Fresno
Jordan, Mrs. Sylvia Martin, 825 Alma Real Dr., Pacific Palisades
Jordan, William C., Fairmount School, Chenery & Randall Sts., San Francisco
Jorgenson, Mrs. Mabel L., P. O. Box 848, Kettleman City
Jorstad, Ruth, Rt. #7, Box 3906X, Sacramento
*Judson, Harold I., 4317 Greenbrier Rd., Long Beach
Kaeza, Angelene A., 5165 W. Slauson Ave., Culver City
Kay, Clayton E., P. O. Box 868, Riverside
Kellenberger, Darius A., 4764 N. Vagades, Fresno
Kelly, Florence M., 707 Esplanade, Redondo Beach
Kennedy, Curtis H., 816 E. Palmer Ave., Compton
Kennedy, Mrs. Eleanor S., 1331 Wycliff, San Pedro
Kennedy, Mrs. Elizabeth Kramer, 405 S. Cedar, Covina
Keslin, Frank, 9421 Third Ave., Inglewood
Kesson, Mrs. Dorothy F., 1838 W. 47th St., Los Angeles
**Kimes, William F., 799 F St., San Bernardino
King, Henry, R. F. D. #492, Niles
Kinsley, Elmer Lloyd, Imperial Beach Elementary School, Box 113, Nestor, Palm City
Klinefelter, Marion E., 10443 Kinnard Ave., Los Angeles
Kloepper, Ralph E., 1421 N. Wilmington Ave., Compton
Knight, Reginald R., 9303 E. Maple Ave., Bellflower
Knopf, Harry, 220 Orange Ave., Ripon
Knudsen, Ellen, Marshall Elementary School, Eureka
Koeneman, Adele S., 100 E. Mountain View Ave., Barstow
Kossow, Henry, Del Paso Heights School, Del Paso Heights
Krantz, Mrs. Thelma, 610 Fourth Ave., Chula Vista
Kraus, Howard, 512 Alameda, Belmont
Krause, Arnold, Edward A. Hall School, Brewington Ave., Watsonville
Kravetz, Nathan, 438 N. Curson Ave., Los Angeles
Krebs, Mrs. Grace E., 1010 Floral Dr., Whittier
Krenz, Mrs. Lois, 420 W. Palm Ave., Altadena
Kuhnen, Mrs. Mildred, 2106 Park Ave., Chico
Kunkel, Mrs. Lorena, 11001 Wrightwood Pl., North Hollywood
**Kyes, Mrs. Marguerite D., 6211 Beard St., Los Angeles
**Kyte, George C., Univerisity of California, Haviland Hall, Berkeley
Lacy, Helen J., 1757 Mountain Blvd., Oakland
Lamb, Thurman O., 5328 W. Falls View Dr., San Diego
Lamont, Mrs. Vera A., 912 S. Chevy Chase Dr., Glendale
Lamson, Robert W., 4575 Viro Rd., La Canada
Landes, Lloyd M., 82 Via Di Roma Walk, Long Beach
Lane, Mrs. Deneige M., 1331 N. Brand Blvd., Glendale
Lane, J. M., 5041 Halldale Ave., Los Angeles
Lane, Mrs. Lucille Preston, 175 Palatine Dr., Alhambra
Lanz, Ralph, 628 Lexington Ave., El Monte
Laue, Mrs. Josephine Maxon, 2210 Riverside Dr., Los Angeles
Laufeld, Lucia E., 637 Wesley Dr., Fullerton
Laugesen, Roy M., 360 E. Blithedale Ave., Mill Valley
Laughlin, D. C., 1539 E. Howard St., Pasadena
Laun, Alice Marion, 701 N. Crane St., Compton
Lauria, Joseph L., 13601 Sherman Way, Van Nuys
Lavagnino, Charles, 909 Rose Dr., Whittier
Lawrence, Adrienne M., 1208 N. Isabel St., Glendale
Leafgreen, Mrs. Ethel A., 2057 Fairpark Ave., Los Angeles
**Learned, Roy E., College of Pacific, Stockton
Lee, Helen, 422 W. Main, Turlock
Lee, Mrs. C. Laverne, 6752 Sylmar Ave., Van Nuys
Leeming, Albert P., 1940 N. Grand Oaks, Altadena
Lefevre, Mrs. Frances C., Rt. #5, Box 225, Escondido

Leiser, Mrs. Gladys Riddle, 773 Faxon Ave., San Francisco
Lemke, Mrs. Mary, Laurel School, 200 S. Flower St., Brea
Lepick, John A., Jr., 2651 Senasac Ave., Long Beach
Lerner, Ida, 435 S. Elm Dr., Beverly Hills
Lester, Crait, Newell Elementary School, Tulelake
Lewis, Mrs. Helen C., 18352 Hatteras St., Tarzana
Lewis, John C., 139th Street School, 13900 McKinley St., Los Angeles
Lievore, John, 801 Pasco Grande, San Lorenzo
Lindley, Helen, Oliver Wendell Holmes School, 5020 Barlin Ave., Long Beach
Lindquist, Gustave C., P. O. Box 425, Reseda
Lindroth, Mildred, 105 Granada Ave., Long Beach
Lindsay, Elizabeth, 4622 Welch Pl., Hollywood
Lindstrom, Elmer, Jr., Paradise School, Paradise
Lineback, Hardin, P. O. Box 357, Ridgecrest
Lingel, John J., 5647 Norwich Ave., Van Nuys
Lipe, Loretta, Bel-Air School, 663 Canal Rd., Pittsburg
Lister, Harry, 85 62nd Pl., Long Beach
Logsdon, Hal, Cerritos School, Glendale
Lorbeer, Mrs. Charlotte M. F., 2629 E. Villa, Pasadena
Lord, Helen M., 1600 S. El Molino St., Alhambra
Lorenz, Mrs. Marie N., 5228 Village Green, Los Angeles
Lothrop, Mary, 3875 Dublin Ave., Los Angeles
Lounsberry, Sophia M., 2713 McConnell Dr., Los Angeles
Lovejoy, Harold R., 4551 Pepperwood Ave., Long Beach
Lovelady, Mrs. Alice, 4935 E. Harvey, Fresno
Loveland, Marie G., Hoover School, Westminster
Lovik, Hugh D., 2148 Bedel, Visalia
Lovvorn, William, 1835 W. Alpine, Stockton
Lowman, Ione, Biola Bible College, 558 S. Hope St., Los Angeles
**Lowrey, Mrs. Lela, 821 Sunset Dr., Whittier
Lowry, Mrs. Agnes W., 2565 Monterey Rd., San Marino
Lucas, Mrs. Irene L., 9621 Alexander Ave., South Gate
Lucas, Pym Lee, 1365 W. 37th Dr., Los Angeles
Luhman, Robert P., Rt. #2, Box 245, Thermal
**Lumbard, Mrs. Katie A. H., Box 708, c/o Herrington, Auburn
Lunt, Mrs. Jane A., 6735 Magnolia Ave., Riverside
Lussenden, Helen, 2939 Mission Rd., Stockton
Lydell, Dwight M., 122 Linwood Ave., Monrovia
**Lyon, Harley W., 95 N. Sierra Bonita Ave., Pasadena
Lyons, Herschel E., 7900 Dunbarton Ave., Los Angeles
Lyons, Mrs. M. Lucile C., 1444 Irving Ave., Glendale
Mace, Mrs. Velia, 2468 Hollyridge Dr., Hollywood
MacMillan, M. V., 1133 Centinela, Santa Monica
Madsen, Donald M., Santa Fe School, 5303 Market St., Oakland
Mahaffay, Clarence H., 4953 Edgerton Ave., Encino
Maher, Mrs. Mary S. C., 659 Ave. B, Redondo Beach
Mahoney, Mrs. Amelia H., 10400 Sixth Ave., Inglewood
Mahoney, Raymond L., Kimbell Elementary School, Corona
Mahoney, Teresa M., 2045 California St., San Francisco
Mahood, Dollie, 999 Elizabeth St., Pasadena
Manderbach, Mrs. Cherry M., 2050 Empress Ave., South Pasadena
**Mann, John C., 780 Adams Ct., Pleasanton
Marbut, John A., 10402 Morning Ave., Downey
**Marbut, John W., 3429 California, Long Beach
Marcotte, Pauline, Stonehurst School, 9416 Granada Ave., Oakland
Marshall, Charles J., 4356 Point Loma Ave., San Diego
Martin, Gilbert, Lompoc Elementary School, 315 North H St., Lompoc
Martin, Mrs. Louise D., 4745 Kraft Ave., North Hollywood
Martins, Victor L., 628 Sargent Ave., Whittier
Maslin, Helen B., 1044 Park Hills Rd., Berkeley
Mason, Raymond, 527 Second Ave., Chula Vista
Matlin, John, David Lubin Elementary School, 36th & K Sts., Sacramento
Mattei, Marguarita, 115 Sherman St., Santa Cruz
Matthews, Richard, Monterey Avenue School, 1915 Monterey Ave., Burbank
Matthis, Leon Cashiel, P. O. Box 862, Coalinga
Mayers, Mrs. Freida S. G., 328 Hilgard Ave., West Los Angeles
Mayfield, Mrs. Kathryn B., 73 Glen Ellen Dr., Ventura
McCan, Mrs. Therese M., Hilltop School, Chula Vista
**McCanles, Clara T., 4354 Hatfield Pl., Los Angeles
McCarthy, Bernice, Cleveland School, 2122 Lakeshore Ave., Oakland
McCaughin, Robert, 11700 School St., Lynwood
McCay, Mrs. Marion, Concord Elementary School, 2730 Salvio St., Concord
McClellan, Harold W., 14848 E. Santa Fe St., Whittier
McClintock, William, 324 N. San Joaquin St., Stockton
McClure, Irvin, 5424 Vale Way, San Diego
McCormick, George, Elmwood School, 840 Cardinal, Stockton
McCormick, Mrs. Jeannie, 5633 Briarcliff Rd., Los Angeles
McCuiston, Eunice, 925 San Mateo Ave., San Bruno
McFarland, Grace M., Allendale School, 907 Monterey Ave., Monrovia
McGinnis, Mrs. Esther S., 10816 Ashby Ave., Los Angeles
McGivney, Genevieve, 1677 Dolores St., San Francisco
McGowan, Fred S., 3237 Barry Ave., Los Angeles
McIntyre, Mrs. Gretchen M., 13461 Tiara, Van Nuys
McKelvie, George, Avalon Elementary School, P. O. Box J-1, Avalon, Catalina Island
McKim, Robert L., P. O. Box 37, Highland
McKinnon, Jean, 5426 Eighth Ave., Los Angeles
McLennan, Ian P., 4717 Dunsmore Ave., La Crescenta
McMahon, Mrs. Genevieve L., 2356 Malcomb Ave., Los Angeles
McMaster, James Floyd, 730 Glenwood Rd., Glendale
McMillan, Benton, Kynoch Elementary School, Marysville
McNeill, Thomas S., 207 Ave. G, Redondo Beach
McNutt, Marie, 5801 Grundry Ave., Long Beach
McPherson, John, Alta Elementary School, Alta
McVea, Lewis, 5605 Lindo Paseo, San Diego
Mead, C. Robert, 2508 Alder St., Bakersfield
Meidell, Mrs. Hildred, Will Rogers Elementary School, 3189 Norton, Lynwood
Meier, Henry A., P. O. Box 428, Carlsbad
Meints, Viola, 124 Peyton St., Santa Cruz
Melrose, Mrs. R. E., 6147 Huntdale St., Long Beach
Meridier, Ann, 917 Almaden Ave., San Jose
Merrell, Julia G., 535 Stockton St., San Francisco
Messer, Frank, Clifford School, 330 Alexander Ave., Redwood City
Metcalf, Rada C., 127 Bay Shore Ave., Long Beach
Mette, Wilda C., Russell School, 8047 Russell Rd., Hayward
Metz, Mrs. R. Elizabeth T., 7836 Yorktown Pl., Los Angeles
Michael, Mrs. Ruby R., 2414 W. 80th St., Inglewood
Michaels, Joseph, San Rafael School, 10709 Danbury St., Temple City
**Michel, Gladys R., 975 Vernal Ave., Mill Valley
Michell, Forrest, 1025 Second Ave., Oakland
Miles, Samuel, 330 Center Pl., El Cajon
Mincher, Doris E., Lakeview School, 746 Grand Ave., Oakland
Minor, Gordon, 4618 Kaphan Ave., Oakland
Misfeldt, Jacob, P. O. Box 318, West Sacramento
Mitchell, Dickey L., Jr., 305 Arreba St., Martinez
Mitchell, F. W., Alleghany Elementary School, Alleghany
Mitchell, Frances, 2335 Park Blvd., Upland
Mitchell, Maxine Rhea, 6057 Riverton Ave., North Hollywood
Mixsell, Frank H., 1844 Bel Aire Dr., Glendale

Mock, Thomas M., Horace Mann School, 128-S Arnay Dr., Beverly Hills
Moehlman, Mrs. Dorothy T., 534 20th St., Hermosa Beach
Moiso, John, 3368 Estates Ct., Concord
Monsen, Robert W., 323 N. McPherrin Ave., Monterey Park
Moore, Zylpha Louise, Altadena School, 1508 Colldige Ave., Pasadena
Moore, Mrs. Clara, Bret Harte School, Gilman & Griffith Sts., San Francisco
Moore, George B., 708 Humboldt St., Vallejo
Moore, James, Roosevelt Elementary School, Susanville
Moore, Wendall, 6701 E. 14th St., Oakland
Morgan, M. Evan, Santa Monica Unified Schools, 1333 Sixth St., Santa Monica
Moriarty, Maurice V., 3201 W. 82nd St., Inglewood
Morningstern, Boyd, 134 Olive Ave., Irvington
Morris, Bruce L., 330 S. Brawley Ave., Fresno
Morris, Mrs. Maxelle, 722 Lucard St., Taft
Morris, Perry S., Ramona School, Ramona
Morris, Mrs. Rae Lee, 1263 Del Ray, Pasadena
Morrison, Mrs. Isabelle W., 14615 Magnolia Blvd., Van Nuys
Morton, Mrs. Emma W., 211 S. Mayo Ave., Compton
**Mount, Mrs. Florence D., 3113 Sparr Blvd., Glendale
Muceus, Henry, W. R. Radcliff School, Rodriguez. St., Watsonville
Mulock, Mrs. Ida, 755 W. 111th St., Los Angeles
Mungen, Grace E., 2506 W. Silverlake Dr., Los Angeles
Murphy, Carl M., 1611 Oregon Dr., Sacramento
Murphy, Mrs. Jeannie Dean, 1960 W. 79th St., Los Angeles
Murphy, Mrs. Ursula, Sunshine School, 25th & Bryant Sts., San Francisco
Murray, Dorothy, P. O. Box 893, Visalia
Mutch, Caroline, 2732 N. Lincoln St., Burbank
Myer, Mrs. Florence D., 5100 Gould Ave., La Canada
Myers, Ben R., Box 262, Imperial
**Myers, Newell D., Box 876, Palos Verdes Estates
Nance, Mrs. Afton, California Department of Education, Sacramento
Nareau, Robert J., North Avenue School, Del Paso Heights
Nedom, Clarence F., 229 N. Fifth St., Santa Paula
Neff, Howard I., Cajon Valley Union School Dist., 303 Roanoke Rd., El Cajon
**Negley, Samuel M., 1007 S. Burlington Ave., Los Angeles
Neilsen, Alice, Pacific Union College, Angwin
Nelson, Mrs. Ada S., 11425 E. Rivera Rd., Los Nietos
Nelson, Robert, 135 S. Monroe, Stockton
Nestlerode, Cletus M., 1105 S. Mayo Ave., Compton
Newby, Ruth, 527 E. Washington St., Pasadena
Newman, Harris R., McCabe Union School, Rt. #2, Box 30, El Centro
Newman, William H., 1101 W. Point Dr., Bakersfield
Newsom, Alfred D., 4343 La Crescenta Ave., La Crescenta
Niegosch, Helena G., 1022 N. Van Ness Ave., Hollywood
Nielson, Vernon B., 329 E. Forhan St., Long Beach
Noblet, Mrs. Luvene, Fruitdale School, 3134 Boston Ave., Oakland
Nordhoff, Mrs. Frances D., 2466 Creston Way, Hollywood
Nordstrom, Howard, 831 Vassar, Fresno
Nordstrom, Mrs. Jessie S., 1842 W. 43rd Pl., Los Angeles
Norman, Maxine, 343 El Paseo, Millbrae
Norton, Mrs. Ruth B., 4155 S. Arlington Ave., Los Angeles
**O'Brien, Eugenia Helena, 1838 Silverwood Ter., Los Angeles
O'Brien, Mary Beatrice, 120 Martel Ave., Los Angeles
Odenthal, Joseph W., 85 King St., Chula Vista
O'Farrell, Mary J., 1969 Fulton St., San Francisco
O'Hagan, Mrs. Josephine, 7102 Rita Ave., Huntington Park
Oleson, Eleanor, 220 Gonzales Dr., San Francisco
Oliver, Richard W., 3572 Quimby, San Diego
Ord, Avis, 2735 Ocean Front, San Diego
**Orth, Fred W., 2031 Arlington Ave., Los Angeles
O'Shaughnessy, Marcella M., Sanchez School, 16th & Sanchez Sts., San Francisco
Ostrom, Ernest John, Smith River Union Elementary School, Smith River
Ott, Eva M., Crocker Highlands School, 5850 Birch St., Oakland
Owen, Cyril, 2900 Kirk St., Stockton
Owen, Viola M., Jefferson School, 73 Hobson St., San Jose
Owen, Mrs. Virginia, Alice Birney Elementary School, Spring St. & Maine Ave., Long Beach
**Owen, William E., Rt. #1, Box 1518 C, Elk Grove
Pace, John B., Romoland School, P. O. Box 4, Romoland
Palmer, John H., Box 1069, Marysville
Palumbo, Mrs. Pearl, Auditorium Village, 29 Ninth St., Oakland
Paolozzi, Q. L., 900 Morse Ave., Sacramento
Parkin, Mrs. Louise G., 3849 Crestway Dr., Los Angeles
Parrish, Alvin L., Whittier School, 6328 E. 17th St., Oakland
Patterson, J. Randal, 645 Childs Ave., Crescent City
Patterson, Mrs. Ruth Warren, 332 S. Serrano Ave., Los Angeles
Pearson, Clyde, 319 Simmons Ave., Montebello
Pearson, J. Weare, II, 16 Williamsburg Lane, Rolling Hills
Peck, Mrs. Ada L., 1401 Corta Way, Sacramento
Peck, Mrs. Elsa W., 1661 S. Crescent Hts. Blvd., Los Angeles
Peirce, M. June, 1034 Roswell Ave., Long Beach
Perez, Isabel, 2628 Mozart St., Los Angeles
Perry, Clarence, Fremont Elementary School, 24th & N Sts., Sacramento
Peters, Mary M., 952 N. Fourth Ave., Upland
Peters, Robert, John C. Fremont School, 1615 Paloma Ave., Glendale
Petersen, Vesta, 619 Cedar, San Diego
Peterson, Audrey B., 560 Arenas St., La Jolla
Peterson, Mrs. Cora B., 211 S. El Molino Ave., Pasadena
Peterson, Harold, 11171 Linden St., Lynwood
Peterson, Lolita, Willow Manor School, 2122 Lakeshore Ave., Oakland
Peterson, Robert, 1415 N. French, Santa Ana
Peterson, Robert D., Logan School, 1007 Logan St., Santa Ana
Pfortner, Mrs. Frances, 907 N. Bel Aire Dr., Burbank
Phinney, Mrs. Bonnavier S., 725 Mar Vista Ave., Pasadena
Philips, Neil, 3942 Olive Ave., Long Beach
Phillips, Mrs. Ethel, 2930 21st Ave., Sacramento
Phillips, Glen R., 443 Blaine Ave., Fillmore
**Phillips, Harry W., 1111 W. 60th St., Los Angeles
Phillips, Mrs. Iris, Coffee Creek Elementary School, Trinity Center
Phillips, Schuyler, Rt. #1, Box 23, Perris
Phillips, Stuart, 1025 Second Ave., Oakland
Pierce, Mrs. Louise, 523 25th St., Santa Monica
Pierce, Mrs. J. Maria, George Ellery Hale School, 1567 N. Los Robles Ave., Pasadena
Pike, Albert, 5441 Las Lomas, Long Beach
Pinches, Robert, 2067 Illion, San Diego
Piret, Mrs. Carol, 3002 Oregon Ave., Long Beach
Pitcher, Mrs. Alice C., 116 E. Elm, Fullerton
Pokorny, Robert B., Lake Arrowhead School Dist., Box 38, Lake Arrowhead
Pollich, Raymond E., Immaculate Heart College, Los Feliz & Western Ave., Los Angeles
Potter, Mrs. Ruth, 1524 N. Sycamore St., Santa Ana
Power, Mrs. Mary Gardner, 3632 W. 58th Pl., Los Angeles
Pratt, Al, 4717 E. Illinois, Fresno
**Preston, C. W., 6347 Fountain Ave., Los Angeles

Preuss, Paul H., 719 N. Chester Ave., Compton
Price, John R., Anne Le Gore School, 235 E. Bryant Rd., El Monte
Price, Michael, Jr., 1649 Ponty St., Los Angeles
Pridgeon, James A., 773 A Woodlawn, Chula Vista
Proul, Mrs. Ruth G., 113 E. Longden Dr., San Gabriel
Pullen, Mrs. Edith L., Joaquin Miller School, 5525 Ascot Dr., Oakland
Purcell, Elizabeth Jeanne, 1232 W. 51st Pl., Los Angeles
Putnam, Mrs. Helen Cox, 4341 W. 59th St., Los Angeles
Putnam, Mrs. Mary A., 1702 S. Palm Ave., Alhambra
Quarnheim, Elva, 1125 Hodgson St., Eureka
Quiette, Mrs. Beulah Knight, 5106 Earl Dr., La Canada
Quilter, J. M., 341 22nd St., Tracy
Rae, Hubert, 2970 Riverside Blvd., Sacramento
Raede, Mrs. Elizabeth, 10106 Hillhaven, Tujunga
Raleigh, Edward, 2317 Telegraph, Stockton
Ramsey, Lylith, 2128 30th St., San Diego
Raneri, Mrs. Dolores D., 8952 S. Manhattan Pl., Los Angeles
Ransom, Mae, 1705 S. Sixth St., Alhambra
Ratekin, Richard, 4370 Parks Ave., La Mesa
Rathbun, Bryce C., 1150 N. Chester Ave., Oildale
Reams, Lois P., 820 Glenmont Ave., Los Angeles
Rector, William G., Hawthorne School, 5957 Chabolyn Ter., Oakland
Reece, Thomas E., 4179 Marlton Ave., Los Angeles
Reed, Mrs. Genevieve A., 817 Howard St., Corona
Reilly, Mrs. Jean D., 400 E. Buena Vista, Barstow
Reimann, Mrs. Charlotte Mae, 3415 Century Blvd., Lynwood
Renfro, Mrs. Edna G., 5938 Radford Ave., North Hollywood
Renke, Daniel R., 3975 Charles St., La Mesa
Rezendes, Mrs. LaVera, 226 E. Cypress St., Redlands
Rhodes, Samuel, Ryer School, Box 927, Rio Vista
Rice, Mrs. Ula E., McKinleyville Elementary School, Box 455, Arcata
Richards, Marcella L., 1701 S. Eighth St., Alhambra
Richardson, Dale C., 14146 Christine Dr., Whittier
Richardson, Mrs. Elinor, 827 Westmont Rd., Whittier
**Riese, Ella L., 2802 Walnut St., Huntington Park
Riggins, Mrs. Vera B., Box 16, Chowchilla
Riordan, C. Larry, 1743 Clinton, Fresno
Rist, Charlotte, 2272 Parnell Ave., West Los Angeles
Ritchie, Mrs. Eva L., 4750 Biona Dr., San Diego
Rivera, Rudolph, 235 23rd St., Merced
Roberts, Mrs. Evelyn M., 617 22nd St., Richmond
Roberts, John C., Green Valley School, P. O. Box 236, Danville
Robinson, Carleton, 1031 S. Lincoln, Stockton
Robinson, Joseph C., 6905 Kramer St., San Diego
Rockafellow, James G., 2409 E. 27th St., Oakland
Rogers, Orville C., Sunset Elementary School, Box 500, Carmel
Rogers, William R., San Jose State College, San Jose
Rohrer, Robert H., Hinkley Union Elementary School, P. O. Box 628, Hinkley
Rolo, Arlo M., 214 Santa Ana Ave., Long Beach
Rombauer, Irma, 6925 Tower St., La Mesa
Root, Dan O., 208 Sacramento St., Suisun City
Root, Sidney L., 501 E. Acacia Ave., Glendale
Root, Mrs. Thelma, Marshall Elementary School, 27th & G Sts., Sacramento
Rose, Helene L., 4346 Charlemagne Ave., Long Beach
Rose, Jennie, 1427 S. Mansfield Ave., Los Angeles
**Ross, Mrs. Edith Holmes, 4435 W. 62nd St., Los Angeles
Ross, Frank, 3544 Gardenia Ave., Long Beach
Ross, Maurice B., 3040 Udal St., San Diego
**Rossman, Mabel A., 169 W. Seventh St., Claremont
Roth, Mrs. Ethel F., 2950 Van Ness Ave., San Francisco
Rubke, Walter C., 6325 Camden St., Oakland
Ruppenthal, Bruce M., P. O. Box 161, San Marcos
Rushing, Mrs. Minnie, 3845 Spring St., Spring Valley
**Rusing, Mrs. Cora S., 650 W. Harrison, Claremont
Russell, James A., 133 Normal, Fresno
Ruth, Mrs. Alta S., 7102 Woodward Ave., Bell
Ryan, Mrs. Ellen R., 2509 Kemper Ave., La Crescenta
Ryan, Mrs. Leanta S., 242 E. Center St., Covina
Ryan, Mary M., Grattan School, Shrader & Grattan, San Francisco
Ryan, Mrs. Reta, Park School, 301 N. Marengo Ave., Alhambra
Salvin, Mrs. Sophia Tichnor, 10036 Reevesbury Dr., Beverly Hills
Sams, Harry, 1266 18th St., San Pedro
Saporiti, Angelo, 4094 Mountain Dr., San Bernardino
Sarson, Ruth, 3956 Myrtle Ave., Long Beach
Sater, Mrs. Lela, John Fremont School, Antioch
Saucerman, Willard, 1104 W. Eighth St., Santa Ana
Savage, Russell, 4200 Parks Avenue., La Mesa
Scheifele, Marian, 72 Poplar Ave., Ross
Schieber, Frank, 3223 Primrose Ave., Santa Rosa
Schiffman, Henry, Lottie Grunsky School, 1146 Vine St., Stockton
Schmidt, Mrs. Blanche L., Box 426, Dos Palos
Schooler, Mrs. Lois, 139 La Mesa Dr., Burlingame
Schuh, Peter D., Alta Vista Elementary School, Oak St. & Huntley Ave., Auburn
Scott, Laurence A., 5537 The Toledo, Long Beach
Scott, Myrtle Jane, 3417 E. First, Long Beach
Scott, Winston L., 11553 S. St. Andrews Pl., Los Angeles
Segbarth, Mrs. Stella B., c/o Mrs. W. R. Reynolds, 8952 Huntington Dr., San Gabriel
Seidel, Vaughn D., Court House, Oakland
Self, William E., 5816 Alleghaney, San Diego
Semerenko, Mrs. Florine, 13302 Valleyheart Dr. N., Sherman Oaks
Sequist, Oscar A., Ferndale Elementary School, Box 276, Ferndale
Shackelford, Claude L., 1201 E. Broadwny, Glendale
Shaffer, Harry E., 451 W. Jacquin Ave., San Leandro
Sharyon, Robert, Rt. #4, Box 2299, Modesto
Shaw, Francis, Tierra Buena Elementary School, Yuba City
Shepard, Anne L., 38050 N. 11th St. E., Palmdale
Sheridan, Mrs. Mary Grace, 13426 Huston St., Sherman Oaks
Sherlock, Amy J., Mark Twin Elementary School, 12315 Thorson, Lynwood
Shutman, Edward, 9510 E. Wendon, Temple City
Siegel, Mrs. Evelyne Ross, 7006 Georgia St., Bell
Silk, Mrs. Mollie O., 147 S. Martel Ave., Los Angeles
Simonin, Edward F., 3713 E. Michaelson, Lakewood
Simpson, Mrs. Emily, 1870 Oxford Way, Stockton
Simpson, Jack, Pomolita Elementary School, 312 N. Dora St., Ukiah
Sister Mary of St. Michael, College of the Holy Names, 2036 Webster St., Oakland
Siverson, Lyle E., Box 786, Holtville
Slater, Mansuetta C., Crawford Village School, 1700 San Carlos St., Concord
Sletten, Theresa C., 933 Lincoln Blvd., Santa Monica
**Sloane, Boyd Lincoln, 1421 Dominion Ave., Pasadena
Smedberg, T. R., Court House, Sacramento
Smith, Agnes L., 313 Second St., Huntington Beach
Smith, Beverly, 803 S St., Fresno
Smith, Charlotte G., 217 Center Ave., El Monte
Smith, Eleanor M., 1910 Josie St., Long Beach
Smith, Mrs. Eleanor W., 2119 S. Bentley Ave., Los Angeles
Smith, Gerald, 912 Service Ave., West Covina
Smith, Irving W., P. O. Box 1352, Richmond
Smith, Mrs. Jean I., Peralta School, 3300 66th Ave., Oakland
Smith, Mrs. Josephine P., 1913 W. Hellman Ave., Alhambra
Smith, Kenneth L., 9446 Goebel Ave., Los Angeles
Smith, Lucile, 1118 W. 41st Pl., Los Angeles

Smith, Mrs. Margaret S., 2206 Camden Ave., Los Angeles
Smith, Martha N., Orick Elementary School, Orick
Smith, Roy W., 4837 E. Tyler, Fresno
Smith, Steve, Lincoln School, Glendale
Smith, Mrs. Wona, 719 E. Magnolia, Burbank
Smullin, D. G., 1192 Lyoms St., Redwood City
Snell, Mrs. Louisiana, Sierra Elementary School, Placerville
Snyder, Peter H., 1333 Seventh Ave., San Diego
Soucie, Mrs. Katherine M., 351 W. Woodruff Ave., Arcadia
Soderlund, Mrs. Grace L., 1958 Monon St., Los Angeles
Solleder, S. K., 9820 Alto Dr., La Mesa
Sorrells, Mrs. Hazel Delmore, 8561 S. Catalina, Whittier
Sparlin, Bess, Linberg School, 3169 Los Flores, Lynwood
Spellenberg, Homer, Goodwin School, Redwood City
Spence, Robert F., 208 Diablo Dr., Salinas
Spencer, Harold B., 3867 Bratley Dr., Sacramento
Spooner, Fred, 340 Cardinal, Stockton
Spooner, John, 2311 McKinley St., Stockton
Spring, Mrs. Thelma, Washington School, 2822 N. Lincoln, Burbank
Squires, Bessie E., 1770 Loma Vista Ave., Pasadena
Squires, G. Gail, 17156 Marygold, Fontana
Starr, Irene W., 2073 Essex, San Luis Obispo
Steeley, Mrs. Shirley G., Clement Union School Dist., Clements
**Steelhead, Bert Francis, 520 Clement Dr., Glendale
**Stevens, Mrs. Kathleen H., 5266 Village Green, Los Angeles
Stevens, Thad W., Laurel School, 3109 Sheffield Ave., Oakland
**Stevenson, Gordon K., Eugene Field School, 4401 Bannock Blvd., San Diego
Stewart, Mrs. Emma P., 2271 Chestnut Dr., Long Beach
Stillman, Dayton T., 221 N. 16th St., Montebello
Stinson, Horace F., 10531 Oxnard, North Hollywood
Stirzaker, Blanche, Markham School, 7220 Krause Ave., Oakland
Stockwell, Mrs. Vesta, P. O. Box 67, Vallejo
Stoebe, Wallace T., 407 W. 19th St., Alta Loma
Stone, Gladys, Box 851, Salinas
Storey, Mrs. Edith, 727 Palm St., Fresno
Stouffer, Paul R., 1300 El Camino Real, Menlo Park
Strand, Bernard J., 812 E. Laurel St., Compton
Stratton, Perry, Escuela Avenue School, 505 Escuela Ave., Mountain View
Stutler, Mrs. Clara M., 3611 W. 54th St., Los Angeles
Stypes, Elizabeth, 2849 Acacia Rd., Walnut Creek
Sugars, Mrs. Gladys, 5132 Marburn Ave., Los Angeles
Sullivan, Charles L., P. O. Box 1157, Fairfield
Sullivan, Elizabeth M., P. O. Box 16, Chula Vista
**Sullivan, Mrs. Evalyn Dobyns, 1516 E. Ocean Blvd., Long Beach
Supple, Mary H., Grant School, 2940 Pacific Ave., San Francisco
Suprenand, Mrs. Alice, 215 N. Santa Anita St., San Gabriel
Sutherland, Lawrence E., Luther Burbank School, 3346 Grayburn Rd., Pasadena
**Sutton, Lulu H., Marin Co., Navato
Sutton, Mrs. Merle, Downieville Elementary School, Downieville
**Swan, Mrs. Ione D., 400 Turner Ter., San Mateo
Swanson, Mrs. Nadine S., 475 Palmetto Dr., Pasadena
**Swarthout, Walter E., 1863 Ellen Ave., San Jose
Swenson, Leonard, 13500 Aviation Blvd., Hawthorne
Swimm, Mrs. Eleanor F., 1324 W. 161st, Gardena
Swords, Ray V., 1824 Yale, Fresno
**Sylvester, Helen Katherine, 1254 Catalina Blvd., San Diego
Taber, Fred, Cole School, 1011 Union St., Oakland
Tague, John, Rockridge School, 5263 Broadway Ter., Oakland
Tarbell, Mrs. Della R., 10268 La Tuna Canyon, Sun Valley
Taylor, Harris, 8100 Orange Ave., La Mesa
Teubner, Mrs. Vivien E., 10268 Cheviot Dr., Los Angeles
Thatcher, Mrs. Mollie H., Wilshire School, 303 E. Wilshire, Fullerton
**Thomas, Carl D., 579 Crosby St., Altadena
Thomas, F. M., Elementary School, Rohnerville
Thomas, Mrs. Irma, 808 E. Carson St., Long Beach
Thomas, Mrs. Margaret J., 3034 Shasta Cir. N., Los Angeles
Thomas, Mildred L., P. O. Box 658, Fontana
Thomason, J. A., North Fork School, North Fork
Thompson, Louis A., 3939 Walnut Ave., Lynwood
Thompson, Mrs. Rose V., 1616 Garth Ave., Los Angeles
Thrall, G. Curton, 575 Sierra Way, P. O. Box 1201, San Bernardino
Thyberg, Clifford S., West Covina School District, West Covina
Tierney, Mrs. Elizabeth D., 1943½ N. Vine, Hollywood
Tinkham, Mrs. Myra M., 410 S. Hauser Blvd., Los Angeles
Tobin, Ismay, Lazear School, 824 29th Ave., Oakland
Todd, Thyra Pierce, 219 Euclid Ave., Long Beach
Toddhunter, Lawrence, 1584 Arthur, Fresno
Tomblin, Allene B., 3019 California St., Huntington
Tomlinson, Harvey E., 1353 E. 20th St., Los Angeles
Toon, Mrs. Helen, 15108 S. Brand Blvd., San Fernando
Tormey, James R., 538 Jefferson, Redwood City
Toy, Alice G., Alexander Hamilton School, 1100 E. Green St., Pasadena
Traughber, James V., 6420 Firebrand St., Los Angeles
Troeger, Dorothy E., 332½ N. Sycamore Ave., Los Angeles
Truman, Mrs. Lucille I., 508 N. Daroca Ave., San Gabriel
Tuxford, Donald, 1671 Connecticut Dr., Redwood City
Tyler, Lura K., McKinley School, El Centro
Ulrich, Robert P., P. O. Box Y, Mojave
Ungaro, Daniel, Box 247, Saratoga
Upp, Larry H., 1284 Alexandria Dr., San Diego
Vanderburgh, Mrs. Marguerite, 621 N. Donty, Hanford
Van Der Veer, Janey L., 401 N. Almansor St., Alhambra
Van Duzer, Robert K., 7017 Flight Ave., Los Angeles
**Vans, Mrs. Oda Beardsley, 1159 Magnolia, Gardena
Vantine, Roy L., 505 N. Signal St., Ojai
Vercellone, Mrs. Florence S., 10912 Oxnard St., North Hollywood
Vesely, Cilfton, 5047 Pearce Ave., Long Beach
Vest, Mrs. Alice, 4967 Monterey Way, Sacramento
Vilim, Mrs. Dorothy D., 15049 Dickens St., Sherman Oaks
von der Mehden, Roland H., Byron Union Elementary School, Box 118, Byron
**Wacaser, Mrs. Helen D., 4538 Wishon, Fresno
Waddell, Mary C., 5206½ Village Green, Los Angeles
Wager, Edwin, 1214 W. Churchill, Stockton
Waian, E. Leo, 818 E. Harvard Rd., Burbank
Wakeman, Harold W., Edison School, 2110 Chestnut St., Burbank
Waldo, Raymond B., 10828 Plainview Ave., Tujunga
Walker, Mrs. Constance Means, 12061 Guerin St., North Hollywood
Walker, Mary E., 5407 Woodman Ave., Van Nuys
Wall, Erla, Pittsburg Intermediate School, 1025 Black Diamond, Pittsburg

Wallace, G. Gale, Citrus Avenue Elementary School, Chico
Wallace, Mrs. Irvina M., 4112 Lorraine Rd., San Pedro
Wallace, Minnie Q., 2673 Rodloy Ave., Long Beach
**Walter, Robert Bruce, 434 N. Del Mar St., San Gabriel
Walters, Paul E., Box 278, Soquel
Walton, William T., 4739 McNab Ave., Long Beach
Ward, Mildredan, 1550 Toluca, San Bernardino
Wardell, Louise A., 6102 Citrus Ave., Los Angeles
Warren, Elizabeth S., 206 N. Kingsley Dr., Los Angeles
Warren, Wilfred E., 3741 Grand View Blvd., Los Angeles
Wassum, Clara E., 603 Downey St., Modesto
Waterhouse, Mrs. Elna, 1210 S. Crescent Hgts. Blvd., Los Angeles
Watson, Bernard, 275 E. Santa Clara, San Jose
Way, Robert V., 1050 Avocado Crest Rd., La Habra
Weaver, Fred A., 5725 Alta Punta Ave., El Cerrito
Webecke, Ernest P., 810 Havana Ave., Long Beach
Weeks, Dorothy F., 4980 Riverside Dr., Chino
Wegner, Glen F., P. O. Box 108, McArthur
Wegner, Mrs. Shelby, 558 Baughman Ave., Claremont
Weiser, Anna E., 2110 Chester Lane, Bakersfield
**Weller, Louise E., 3544 Texas St., San Diego
Wells, Marion, 1419 Park Ave., Long Beach
Wendt, Mrs. Eleanor G., 1610 Lake St., Glendale
**Wennerberg, Herbert, 832 Hillside Lane, Whittier
Wesson, Mrs. Kathleen D., 4437 Ambrose Ave., Los Angeles
West, Mrs. Louise, Washington Elementary School, Susanville
Wheeler, Mrs. Eleanor B., 1507 S. Sixth Ave., Arcadia
Wheeler, Kevin R., 12012 S. Magnolia Ave., Garden Grove
Whigam, Mrs. Helen Zak, 33 Crestlake Dr., San Francisco
Whitcomb, Mrs. Irene B., 724 E. Bennett, Glendora
White, Albina P., James A. Garfield Elementary School, Hill St. & Baltic Ave., Long Beach
White, Francis J., P. O. Box 27, Woodlake
Whitehead, T. L., Capay Union Elementary School, Woodland
Whitman, Kermit D., 4225 San Anseline Ave., Long Beach
Whitteker, Mrs. Louise S., 837 E. Orange, Santa Maria
**Wickens, Lewis A., 3954 12th St., Riverside
Wickman, Mrs. Effa C., 7150 Cully St., Whittier
Wienke, Helen May, 3154 Huntington Blvd., Fresno
**Wierson, Mrs. Bernardine C., 731 N. Orange, Stockton
Wierwille, Winifred, 2858 Mt. View Ave., San Bernardino
Wiggins, Charles W., 1593 Cleveland Ave., Santa Rosa
Wiggins, Thomas W., 2022 Law St., San Diego
Wilberg, Esther, 1018 Arizona, Santa Monica
Williams, Mrs. Ella S., 4631 Buffalo Ave., Sherman Oaks
Williams, Francis E., 7457 Troost Ave., North Hollywood
Williams, Marcus, 1309 Second Ave., Salinas
Williamson, James E., 2937 Harvard Ave., Fresno
Williamson, Mrs. Ruth S., 644 Monterey Rd., South Pasadena
Wilms, Robert J., 1540 Fifth St., Glendale
Wilson, Amber M., 3521 Grand View Blvd., Los Angeles
Wilson, Harlan L., 3052 Curlew St., San Diego
Wilson, J. Fred, 4575 Alice St., San Diego
Wilson, R. G., 1115 E. 18th St., San Bernardino
Wilson, Mrs. Rachel K., 5330 Ninth Ave., Los Angeles
**Wise, Cosmo Clyde, 821 N. Philadelphia St., Anaheim
Wise, James I., 8740 Donovan St., Downey
Wood, E. Kenneth, 5801 Magnolia Ave., Riverside
Wood, Mrs. Maevis B., Charlotte Wood Elementary School, P. O. Box 236, Danville
Woodfin, Mary Jo, 15942 Orizaba, Paramount
Woodland, Lewis C., 4515 Encinita St., Rosemead
Woolard, Willma Rhoda, 5520 Colfax Ave., North Hollywood
Worden, Richard L., 3029 Blanche St., Pasadena
Wrenn, Edwin, Box 2271, Sacramento
Wright, John W., 6514 Jumilla Ave., Canoga Park
Wright, Thomas, 4912 Wishon Ave., Fresno
Wynn, William J., Big Bear Lake Elementary School, Box 983, Big Bear Lake
Yager, Leonard, John Swett School, 4551 Steele St., Oakland
Yochem, Mrs. Elsie Burand, 11722 Ruthelen Ave., Los Angeles
**Young, Sarah L., Danville
Youngdahl, Willard, 1634 E. Shamwood St., West Covina
Zachariacles, Mrs. Katherine, 18658 Summit Ct., Castro Valley
Zillgitt, Mrs. Helen Hand, 5318 Hillcrest Dr., Los Angeles
**Zimmerman, F. B., 5062 Dublin Ave., Oakland
**Zook, Carl S., 4560 Third St., La Mesa
Zurcher, Lucile, 3063 D St., San Bernardino

COLORADO

Alford, Leroy, 128 W. Ninth St., Leadville
Arnold, Leta, Fairview School, W. 11th & Decatur, Denver
Baker, Mrs. Maude, Loma Elementary School, Loma
Bardwell, Carl E., 1867 S. Gilpin St., Denver
Bean, Mrs. Winifred Rose, 1235 Grant St., Denver
Beardsley, Inez, Airlie Apt. 17, Greeley
Beattie, G. H., Supt. of Schools, La Salle
Biddick, Mildred, 1561 S. Emerson St., Denver
Boyd, Jack, 2930 E. Iliff St., Denver
Brainerd, David S., Brown School, W. 26th Ave. & Lowell Blvd., Denver
Braun, Julia, Minnequa School, Pueblo
**Brown, Ethel L., 1316 E. San Miguel, Colorado Springs
Bruns, Mrs. Mary J., 3148 E. Exposition Ave., Denver
Bundage, Leonard C., Del Norte Grade School, Box 423, Del Norte
Burley, Laurence C., 2212 Davis St., Greeley
Burn, Harold, 3161 W. 37th Ave., Denver
Carnahan, Mrs. Gladys, 516 Chipeta Ave., Grand Junction
Carrington, F. S., Somerset
*Chandler, Kenneth D., Chelton Rd. & Austin Bluffs, Colorado Springs
Colwell, Robert P., Exposition & S. Steele, Denver
Conrad, Minnie, 518 Tyler, Pueblo
**Cornish, Dale, 5770 Dudley St., Arvada
Corson, Lloyd, Columbian School, 41st & Federal Blvd., Denver
Couey, Edna, Easy Street School, 624 Tillotson Ave., Trinidad
Cranor, Ruby E., 1042 Grand Ave., Grand Junction
Crook, Leeta, 727 W. Mountain, Ft. Collins
Crozier, Ruth, 1163 S. Corona, Denver
Dalbey, Hazel R., 1411 12th Ave., Greeley
Dalton, Ruth E., 1701 Dallas, Aurora
Davies, Bronwen, Santa Fe School, 1521 Arizona Ave., Trinidad
Davis, Mrs. Frances, 3516 St. Paul St., Denver
Davis, Robert L., 2403 N. Royer, Colorado Springs
Dennison, Oliver D., 2006 Garland, Denver
Didrickson, Eloise, 801 N. First St., Montrose
Dixon, Mrs. Doris, Lincoln School, Delta
Dorr, Eugene H., Jr., 2170 Cody St., Lakewood
Douglass, Harl R., University of Colorado, Boulder
Ecton, Lane P., Lowell School, Nevada & Fountain, Colorado Springs
Eggers, B. W., 848 E. Fountain, Colorado Springs
Ellinwood, L. E., 815 E. Yampa St., Colorado Springs
Elliott, Dollie, Park Street School, 601 Park St., Trinidad
Elliott, Mary, 45 Cherry St., Denver
Ellis, Douglas B., 1200 Newport St., Denver

Field, Lois, 975 S. Josephine St., Denver
Forgey, E. C., Columbine School, 620 Atwood, Longmont
Franklin, Fred W., Ivywild School, S. Cascade Ave. & Navajo St., Colorado Springs
Fransen, Forest J., 1521 Irving, Denver
Gilbert, Joseph T., Hawthorne School, 4100 S. Bannock, Englewood
Gladhart, Reginald, 10455 E. Colfax, Aurora
Glendenning, Katherine S., 1001 Logan, Denver
Goldman, Edythe R., 6100 Montview Blvd., Denver
Gould, Bernice W., Foothill School, 1001 Hawthorne, Boulder
Graves, Ruth, 2595 S. Franklin, Denver
Green, Roger, Box 383, Fruita
Gunkle, Irene, 925 S. Euclid Way, Denver
Gunkle, Iris A., 925 S. Euclid Way, Denver
Haines, Richard, Morgan School, Montrose
Hall, Dorothy M., 703 Polk St., Pueblo
Hansen, Egon, 57 S. Pearl, Denver
Hansen, Virginia, 900 E. Eighth Ave., Denver
Harvey, Mrs. Vivian, 1180 Colorado Blvd., Denver
R. G. Hayden, Johnstown
Hays, Mrs. Catherine D., 1000 S. Steele St., Denver
Heacock, Mrs. Elizabeth, 420 Ivanhoe St., Denver
Hellstern, Edna, Lincoln School, 625 Brown Ave., Pueblo
Herrington, Eugene H., 1301 Forest, Denver
Hitch, John V. N., 1620 E. Eighth Ave., Denver
Hoffman, Ruth I., Berkeley School, Lowell Blvd. at W. 51st Ave., Denver
Homsher, Ruth Ann, 4288 Green Ct., Denver
Hostetler, Charles E., South Elementary School, 730 S. Windemere, Littleton
Hovde, Theodore N., Mapleton School, Ninth & Mapleton, Boulder
Hughes, Mary E., 1725 Sherman St., Denver
Humphrey, Walter D., Mitchell School, E. 32nd Ave. & Lafayette St., Denver
Ingo, Samuel F., 417½ W. Ninth St., Pueblo
Irish, Mrs. Jean, P. O. Box 95, Ft. Collins
Jacobson, Mary E., 930 Sherman St., Denver
Jarigese, F., 7860 Raleigh Pl., Westminster
Johnson, Ellen R., 4425 Federal Blvd., Denver
Johnson, Glenn E., Washington School, Boulder
Kane, Anna E., 2632 Cherry, Denver
Kearns, Mrs. Norine S., 1928 E. 18th Ave., Denver
Keeler, Lindsey D., 727 Sherman, Denver
Keirnes, Mrs. Geneva E., Junior High School Bldg., Ft. Collins
Kerr, W. E., Box 449, Delta
Kimmel, Grace G., 1013 Monroe St., Denver
Kitchen, Velma, Fourth Street Grade School, Rifle
Koger, William F., 1041 13th St., Boulder
Krall, Walter R., 138-B Pioneer Village, Denver
Lackemann, Luise M., Steck School, Fourth & Ash, Denver
Larson, Ruth, 1104 N. 12th St., Grand Junction
La Tronico, Anne, 1100 Lafayette St., Denver
Latting, Mrs. Lucile H., State Department of Education, State Capitol, Denver
Lauer, Ida M., 1245 Rood Ave., Grand Junction
Leslie, Elizabeth, Clayton Elementary School, 4600 S. Fox St., Englewood
LeVeque, Doris G., 10055 W. Eighth Pl., Lakewood
**Lind, Nellie V., Washington Park School, 1125 S. Race St., Denver
Long, Ted R., 1340 Grape St., Denver
Lundin, Ethel, 860 Medea Way, Denver
Lutey, Nelson H., Public School 95, Jackson Blvd., Greeley
Maag, Raymond E., 402 Walnut St., Brighton
MacFarlane, Hazel Mildred, Park View School, Pueblo
Malins, Edith Sargeant, 2265 Forest St., Denver
Matthiesen, F. H., Garfield School, Wahsatch & Williamette, Colorado Springs
McCoy, Minnie W., Montclair School, Newport St. at Richthofen Pl., Denver
McGee, Ray R., Sargent Consolidated School, Monte Vista
McGlone, Charles T., 1331 Grape St., Denver
McKay, Mrs. Edna, 728 State St., Ft. Morgan
McKay, W. Herschel, 227 Meeker St., Ft. Morgan
McLaughlin, Jean, 2945 Albion St., Denver
McPhetres, Munro A., 1638 Ninth St., Boulder
Meyer, Harvey M., Ashley School, E. 19th Ave. & Syracuse St., Denver
Miles, Helen E., 1555 Glencoe St., Denver
Miller, Norman, 409 W. 13th St., Pueblo
Milon, Mrs. Laura, Rose Hill School, 2659 Cherry St., Denver
Mordica, Cora B., Paonia Elementary School, Paonia
Morgan, John H., West Littleton School, Littleton
Morley, Mrs. Lillian B., 4565 Balsam St., Wheat Ridge
Myers, Daniel B., Fourth & Columbine, Denver
Nelson, M. V., 1818 Baseline Rd., Boulder
Noar, Mrs. Frances M., 1101 Columbine, Denver
Norland, Edna M., Box 7, Oak Creek
North, Mrs. Louise T., Washington Elementary School, Rocky Ford
Parks, John W., Baker School, Ft. Morgan
Paul, Earl A., 956 S. Elizabeth St., Denver
Peterson, Carrie M., 75 S. Emerson St., Denver
Peterson, Helen, 1263 Drameria, Denver
Place, Albert L., 941 Fillmore St., Denver
Powell, Marvin, Park Hill School, E. 19th Ave. at Elm St., Denver
Queree, Pearl, 2914 W. 29th Ave., Denver
Ragsdale, R. H., Whittier School, 29th & Kiowa Sts., Colorado Springs
Rehwoldt, Victor, Central School, Longmont
Rice, Mrs. Mona L., 1140 Grand, Grand Junction
Robb, J. G., Central School, 300 Lake St., Ft. Morgan
Scott, Wilma M., 1700 15th Ave., Greeley
Short, Harold C., 515 E. Parmenter, Lamar
Sisson, Thora D., 2415 E. Orman Ave., Pueblo
Sister M. Rayneria, Mount St. Francis, P. O. Box 1067, Colorado Springs
Smith, Harlen E., Somerlid School, 27th & West, Pueblo
Smith, Oarle J., 718 N. Logan, Colorado Springs
Smith, Theodore D., 1631 N. Cascade, Colorado Springs
Spencer, Eloise J., Arvada Grade School, Arvada
Spoelstra, Lyle W., 412 W. 27th St., Pueblo
Staats, Pauline, Charles Hay School, 3185 S. Lafayette, Englewood
Stein, Mrs. Rose A., 5265 W. Ohio, Denver
Stephens, Bertha L., 1765 Gilpin St., Denver
Stevens, Mildred, 705 Smith, Ft. Collins
Stone, Edythe L., 519 E. Myrtle, Ft. Collins
Storey, Mrs. Ethel M., Paskview School, Lamar
Terry, Luke, 7425 Montview, Denver
Thomas, Barefield, 725 Harrison St., Denver
Thomas, Gladys E., 5065 Tennyson St., Denver
Trezise, La Veta R., Rt. 1, Box 262, Golden
Tudor, Marjorie Anne, 309 Bonfoy Ave., Colorado Springs
Turner, Anis, 727 Glenwood, Grand Junction
**Turney, Edna, Sargent Consolidated School, Monte Vista
Uhrlaub, Julius G., 503 S. Fourth, Lamar
Ullemeyer, Richard W., 2050 Leyden St., Denver
Vikan, Walter L., 211 S. Sixth Ave., Brighton
Warren, Hugh M., Columbian School, Eighth & Grace Sts., La Junta
Watson, Barclay H., 430 Kinnikinnik Dr., Colorado Springs
Weinberger, Morris J., Hinsdale School, Seventh & Grand Ave., Pueblo
Wetzel, L. N., Indian Hills
White, George C., Jr., Meeker Elementary School, Meeker
Whitman, Robert V., North Littleton Elementary School, Littleton
Wiggans, Mrs. Reba, Columbian School, 830 Stonewall Ave., Trinidad
Wills, William W., 543 S. Vine, Denver
Wilson, Dorothy, Sherman School, E. Second Ave. & Grant St., Denver
Winkler, Pauline C., 338 S. Lafayette, Denver
Wise, Vance, 1536 S. Elizabeth, Denver
Wisotzkey, Daniel G., Rt. #1, Ft. Lupton
Wittenberger, Virginia, 1464 Clermont, Denver
Wobick, Ralph W., Lowell Grade School, 543 Rood Ave., Grand Junction
Wolf, Carmela L., Lincoln School, 504 Hapgood St., Boulder
Wolf, George H., 543 Rood Ave., Grand Junction
Woolum, Howard, 1621 S. Lafayette St., Denver
Worley, Vivienne, 1333 E. Tenth Ave., Denver

Yordy, Alvin R., Johnson School, S. Irving St. at W. Bails Pl., Denver
Zook, Gene H., 2140 Dover St., Lakewood

CONNECTICUT

Adamowicz, Marion H., 160 Bassett St., New Britain
Anderson, Ida A., Edgar C. Stiles School, West Haven
Antolini, Mrs. Ann, 20 Lawrence Ave., Avon
Ayres, Alice M., 77 Bretton Rd., West Hartford
Banks, Elizabeth V., 2477 Bronson Rd., Fairfield
Barcewicz, Anthony W., 603 Oak St., East Hartford
Barrows, Mildred K., 49 Loomis Dr., West Hartford
Baumgardt, Maude, Wintergreen Ave., Hamden
Beach, Justus S., 94 Seaside Ave., Milford
Beckurth, Ruth A., 60 Main St., East Hampton
Bergen, Viola V., 21 King St., Meriden
Bernhardt, Mabel A., Booth Free School, Roxbury
Berwick, John O., Jr., Kent Center School, Kent
Blackmer, Victor A., 64 North St., Danbury
Boldizar, Mary, 159 East Ave., Norwalk
Boyhan, Justine M., 827 Elm St., New Haven
Bray, Helen E., Box 69, Cheshire
Brennan, Joan H., 19 Marvel Rd., New Haven
Briggs, Richard C., R.F.D., North Windham
Brown, Catherine B., Longfellow School, 555 Bostwick Ave., Bridgeport
Brown, Claire, 639 Franklin Ave., Hartford
Brown, Helen F., 80 Wheeler St., Winsted
Buchols, Mathilda A., William H. Warner School, Woodbridge R.F.D. #2, New Haven
Burgess, Bliss M., 147 Stearns, Bristol
Burns, Constance, 86 Fourth St., Bridgeport
Butler, Huldah A., 56 Chestnut St., Manchester
Caisse, Alexina M., 27 Chestnut St., Willimantic
Campbell, Mrs. Abbie, Roger Ludlow School, Gregory Blvd., East Norwalk
Carrington, Ralph W., 144 Grove St., Waterbury
Carson, J. O., High School Building, Stratford
Casey, Ellen M., 26 Ridge St., New Haven
Cashion, Elizabeth M., 270 Richmond Ave., West Haven
Casner, Mable B., P. O. Box 132, West Haven
Chaffee, Ruth L., Southeast School, Newington
Ciccarone, Alfred, 32 Olive St., Danbury
Clark, Minnie B., Burritt School, 75 North St., New Britain
Clark, Viola L., 448 Commonwealth Ave., New Britain
Colegrove, Allan W., Druid Lane, Riverside
Collette, Myron G., Hale-Ray School, Moodus
Colonnese, Mary, 1672 Iranistan Ave., Bridgeport
Condon, Anna A., 74 Garden St., Stamford
Conroy, Julia K., 553 W. Jackson Ave., Bridgeport
Cowhey, Elizabeth P., 28 S. Ledyard St., New London
Cowles, Mrs. Emma S., 98 Sutton Ave., Stratford
Cunningham, John P., Linden Street School, Plainville
Curtin, Thomas P., Borough School, Stonington
Danforth, Jean L., Bethlehem Consolidated School, Bethlehem
Desmond, D. Giles, Box 94, Tariffville
Dickson, Ernest E., West Broad Street School, Pawcatuck
Dobias, Helen B., 250 Nancy Dr., Bridgeport
Donahue, Grace E., Alice Peck School, Cor. Shepherd Ave. & Johnson Rd., Hamden
Donohue, Elizabeth, Columbus School, Concord St., South Norwalk
Donovan, Anna C., 82 Girard Ave., Hartford
Donovan, C. G., MacDonough School, Middletown
Doyle, Mrs. R. Eldred, Box 35, Doyle Rd., Tolland
Dunigan, Mrs. Ann E., Thomas Hooker School, Roger Williams Rd., Bridgeport
Dustin, Richard H., Middlefield School, Middlefield
Eames, Butler M., Henry C. Dwight School, Hartford
Elliott, Clarence H., 138 Larrabee St., East Hartford
Emhof, Mrs. Margaret J., 59 Burr St., West Hartford
Evans, Malcolm D., Center School, Ellington
Fagan, Audrey, Charles Wright School, Nott St., Wethersfield
**Fanning, Mary A., Washington Rd., Woodbury
Farrington, Ervin S., The South School, Gower Rd., New Canaan
Feldman, Doris V., Newhall Street School, Hamden
Fenton, Julia, Roosevelt School, Bridgeport
Ferdinand, Ralph, Glenville School, Glenville
Finnegan, Mary A., Seth G. Haley School, West Haven
**Fisher, Abraham A., Brookside School, Brookside Rd., New Haven
Fisher, Royal O., Board of Education, Box 188, South Coventry
Fiske, Ruth E., Box 232, Wilton
Fitzgerald, Eilene, Benjamin Franklin School, Meriden
Fitzpatrick, Anna, 279 Winthrop Ave., New Haven
Foberg, Ann V., State Dept. of Educ., State Office Bldg., Hartford
Foley, Harriet M., 325 Fairfield Ave., Hartford
Formica, Frank A., Hicks Memorial School, Tolland
French, Harold R., John J. Jennings School, Burlington Ave., Bristol
Gallagher, Grace H., 70 Morningside Dr., Stratford
Gamble, Wilfred, Southbury
Garrepy, Leo E., Center School, Norfolk
Glaser, Viola H., Chamberlain School, New Britain
Goebel, Martha, Elias Howe School, 287 Clinton Ave., Bridgeport
Goldenberg, Murray W., Cloonan Junior High School, Stamford
Goodfield, Alvin G., Redding School, Redding
Goodwin, Kathleen E., Main St., Old Saybrook
Gough, Leighton B., 18 Walnut Ave., East Hampton
Grafe, Durward H., 154 Wooster St., New Britain
**Graff, George E., 13 Park St., Room 12, Rockville
Granstrom, Esther, Bowers School, Manchester
Griffin, Frances, 49 Heminway Park Rd., Watertown
Griffin, Mary W., Clinton Avenue School, 293 Clinton Ave., New Haven
Haesche, Lillian, 24 Violet St., Hamden
Haitsch, Milton A., 36 Grand St. Danbury
Hamilton, Robert J., Julian Curtiss School, Greenwich
Hanford, Victor R., 59 Russell St., East Norwalk
Hart, Harry T., 258 Hamilton Ave., Stamford
Hattings, James F., 30 School St., Glastonbury
Hay, George A. F., Old Lyme Schools, Old Lyme
Hazeltine, Mrs. Rheta, Glen Parkway School, 1821 Whitney Ave., Hamden
Hellmann, Walter H., 100 Reef Rd., Fairfield
Hetherington, Evelyn I., 72 Mather St., Hamden
Hicock, Mrs. H. W., Humiston School, Cheshire
Higgins, Francis J., Cos Cob Elementary School, Cos Cob
Holder, Leverett T., Bell St., Glastonbury
Holm, Elvira E., 140 Augur St., Hamden
Horberg, Mrs. William, 52 Koger Rd., Trumbull
Huenerbert, Laura B., McKinley School, 345 Logan St., Bridgeport
Jackson, Agnes M., Hop Brook School, Crown St., Naugatuck
James, Phillip G., Center School, Colchester
Johnson, Abel Edward, Smalley School, New Britain
Johnson, Helen R., Essex Elementary School, Centerbrook
**Johnson, Leonard E., 550 Fern St., West Hartford
Johnson, William M., 8 Main St., East Hampton
Jorgensen, Eugene C., King Philip Drive School, West Hartford
**Jourdan, Caroline C., 102 W. Main St., Branford
Judd, Edwin B., 422 Farmington Ave., Hartford
Kelly, Nora A., Whittier School, 86 Whittier St., Bridgeport
Kennedy, Ellen V., Israel Putnam School, New Britain
Kennedy, Sarah T., Colonial Park School, 81 Seaview Ave., West Haven

**Klotzberger, Edward L., 65 Hall St., New Haven
Kotler, Rose G., Barnum School, Noble Ave., Bridgeport
Kunkel, Marie J., H. S. Chase School, Woodtick Rd., Waterbury
Laing, Anna M., Franklin School, 263 Nichols St., Bridgeport
Lake, Mildred L., Noah Webster School, 5 Cone St., Hartford
Lampel, Mrs. Marion, 28 Garnet Rd., Nicholas, Trumbull
Law, Grace J., 37 Meadow's End Rd., Milford
Leidholdt, Marjorie, 259 Fern St., Manchester
Leonard, Victor E., North Mianus School, Greenwich
Lewis, Renwick J., The Northeast School, Rockville
Lindauer, Robert H., Central Grammar School, Simsbury
Lipps, Marie, 106 Bentwood Rd., West Hartford
Lockwood, Elizabeth, 317 Fairmount Ter., Bridgeport
LoPresti, Anna, 852 S. Main St., Seymour
Loughlin, Edmund G., New Lebanon School, Mead Ave., Byram
Lulken, Frances, Margaret L. Keefe School, 11 Pine St., Hamden
Lupi, Andrew, 4 Higbie Dr., East Hartford
Lyon, Louisabelle, Ridgefield Rd., R.F.D. #1, Wilton
MacKinnon, Eleanor B., Vance School, New Britain
Macri, Anthony D., 45 Arch St., New Haven
Maginley, C. J., 15 Harmony St., Danbury
Mallon, Jane, Read School, 709 North Ave., Bridgeport
Manna, A. L., 75 Gorham Ave., Hamden
Markscheffel, George F., Old Greenwich School, Old Greenwich
Marshall, Willard R., 18 Lancaster Rd., Bristol
Martin, Alathea, 15 Prospect St., New Britain
Martin, Donald O., Box 321, Unionville
Mattson, C. Arthur, Mansfield
McCall, Harold, Vine Rd., Springdale
McCarthy, Margaret, 96 Montauk Ave., New London
McCarthy, Mary M., 43 Fuller St., Waterbury
McDonald, Helen R., 429 Cooke St., Waterbury
McDonnell, Julia M., 436 High St., Torrington
McKay, Marguerite E., 11 Hubinger St., New Haven
McLaughlin, Claire, 34 South Ave., Meriden
McMahon, Mary M., 57 Turner St., Torrington
McManama, John, 345 Farmington Ave., Unionville
Meehl, J. Joseph, Westfield St., Middletown
Mettling, Rose, 126 E. Pearl St., Torrington
Michelson, Mrs. Ethelyn, 100 Eaton St., Bridgeport
Middlemass, Margaret E., 25 S. High St., New Britain
Migliora, Natalina R., 39 N. Main St., Warehouse Point
Miller, Mrs. Ethel H., Baker School, Darien
Mitchell, Madeline, Columbia
Moroney, Helen G., Salem School, Naugatuck
Morrissey, Sue Rogers, West Cornwall
Murphy, Eleanor M., Israel Putnam School, Putnam
Murphy, Ethel M., West Middle School, 927 Asylum Ave., Hartford
Nelson, Florence M., Hall Elementary School, Clermont Ave., Bridgeport
Neuwien, Reginald A., 151 Broad St., Stamford
Nielsen, Esther L., Center Road, R.F.D. #1, Westport
O'Brien, Ruth, 40 Trinity St., New Britain
Odell, Lynn, Wilton Rd., Westport
O'Loughlin, Thomas F., Richard J. Kinsella School, 42 Chapter Oak Ave., Hartford
O'Shea, Isabel M., East Ridge School, Ridgefield
Parr, Frederick H., Hawley School, Newton
Patterson, Helen L., West Avenue School, 312 West Ave., South Norwalk
Pearson, Mrs. Isabelle M., 50 High St., Winsted
Penrose, E. Hazel, Cross Street School, Naugatuck
Petela, Mary R., 329 Main St., Branford
Pike, Irving L., Laurel Lane, Westport
Porter, P. G., Stafford School, Bristol
Rakieten, Helen, 808 Elm St., New Haven
Ramizi, Vincent, 220 Greenwood Dr., Manchester
Ready, John E., Greens Farms School, Westport
Ritchie, Elizabeth, 463 Thompson Ave., East Haven
Robb, Ethel M., Waddell School, Manchester
Roberts, Dorothy E., 28 Hillcrest Ave., Middletown
Robie, Everett E., Stark School, Glenbrook
Robinson, Pauline E., Dunigan School, 9597 N. Madison Ave., Bridgeport
Rosenstein, Pearl, 124 Sheldon Ter., New Haven
St. John, Mrs. Margaret L., 54 Welles Dr., Newington
Scavotto, Carmen, 3 Fair St., Hazardville
Schumann, Lezzett, Nathan Hale & Washington School, Nathan Hale St., Bridgeport
Seeley, Lila J., Fairfield Woods School, Fairfield Woods Rd., Fairfield
Sessa, Albert, 29 Meadowpark Ave., East Stamford
Shea, Catherine C., 25 Strant St., Manchester
Shea, Elizabeth I., Silver Lane School, East Hartford
Shea, Harold S., Mill Plain School, Unquowa Rd., Fairfield
Sherman, Esther, Edison School, Boston Ter., Bridgeport
Simpkins, Robert J., Riverside School, Riverside
Sister Marie Celeste Fennell, Highland Heights School, 75 Highland St., New Haven
Skehan, Anna M., 66 Frost Rd., Waterbury
Smith, Florence E., Smith Elementary School, West Hartford
Smith, John Gregory, Southbury Training School, Southbury
Smith, Josephine C., Franklin School, 141 Franklin St., Stamford
Snuffer, John K., 86 Summit St., Manchester
Stanton, Lura W., 62 Bunker Hill Ave., Waterbury
Stemmler, Ruth M., Gildersleeve School, Portland
Steucek, Regina, R.F.D. #10, Fairfield
Stevens, Ralph S., 11 Bailey Ave., Yalesville
Stone, Sylvia G., 2157 North Ave., Bridgeport
Taylor, Mrs. Charlotte S., Washington School, South Norwalk
Teetsel, Hazel A., 40 Elm St., Shelton
Telesca, Mrs. Maude S., 437 High St., Torrington
Tenney, Henry C., 13 Marshall Rd., Manchester
Tobin, Helen A., 151 Broad St., Stamford
Tonis, Frank J., 10 Squab Lane, Darien
Topp, Lottie, 111 Ellsworth Ave., New Haven
*Torrant, Anne V., 10 Canal St., Plainville
Tripp, Mrs. Adeline, 101 West St., Seymour
Varney, Elinor C., 106 Old Town Dr., Stratford
Vogel, Mrs. Edith, Tracey School, Camp St., Norwalk
Voight, Walter R., Scantic Rd., Warehouse Point
Wakeley, Mildred A., Center School, North Haven
Walker, Richard, Saatonstall School, 116 Truman St., New London
Waters, Roy A., 70 Strawberry Hill, Stamford
Weeks, Ernest E., Vernon Elementary School, Box 278, Rockville
Weitzke, William, Frank T. Wheeler School, Plainville
Welch, Mrs. Kathryn M., North End Colony, Guilford
Wexler, Isadore, Winchester School, 68 Gregory St., New Haven
White, Franklyn O., North Street School, Greenwich
Whitman, Hollis, 8 Merriam Lane, Watertown
Wilkinson, Richard A., Center School, South Ave., New Canaan
Williams, Meta F., 150 Fairfield Ave., Westport
Winnick, Esther, 91 Howe St., New Haven
Yackulics, John, Cloverly Circle, East Norwalk
**Young, Augustus W., Lock Drawer F, Forestville
Young, Lydia S., 51 Garrigus Ct., Waterbury
Zitomer, Mona, 959 Whalley Ave., New Haven

DELAWARE

Adair, Ellen, 203 Peirce Rd., Deerhurst, Wilmington
Auletto, John X., 73 Madison Dr., Newark
Baltz, Austin D., Oak Grove School District #130, Elsmere

Bittenbender, Elwood C., 1532 Capital Trail, Newark
Blackburn, S. Marcellus, Booker T. Washington School, Dover
Brader, Henry M., 249 E. Park Pl., Newark
Caulfield, Martin W., 2212 Marsh Rd., Wilmington
Connelly, Joseph, Edgemoor School, Wilmington
deHan, Mary J., Highlands School, 2100 Gilpin Ave., Wilmington
Dennison, Mary C., George Gray School, 22nd & Locust Sts., Wilmington
Dredden, George E., Sr., P. O. Box 362, Bridgeville
Dugan, Mrs. Elva M., 1309 W. Eighth St., Wilmington
Eisenberg, Harry O., Rose Hill-Minquadale, School District #47, New Castle
*Furbush, Lawrance M., Jr., 8 Rolling Rd., Rolling Park, Claymont
Howie, Thomas W., A. I. DuPont Special School District, Kennett Pike, Wilmington
James, J. Stanley, Georgetown
LaBar, Mrs. Ernestine A., 201 S. Bedford St., Georgetown
Little, Lora H., Box A, Stanton
Markowitz, S., Lincoln School No. 3, Lincoln
McCord, M. Elizabeth, Friends School, Wilmington
Meitzler, Wilmer K., 4 McMullin Ave., Manor Park, New Castle
Nichols, J. Herbert, Elementary School, Georgetown
Ryland, Julius A. L., New London Ave. & Corbit St., Newark
Scott, Robert, Seaford Central School, Seaford
Thompson, Mrs. Mary Watters, 2901 N. Broom St., Wilmington
Timmons, Leslie E., Millsboro
Waters, Eldridge J., Frederick D. Stubbs School, 11th & Pine Sts., Wilmington
Wilkerson, A. Ray, Lakeview Ave., Milford
Wilson, Mrs. Theda M., Samuel G. Elbert School, C & Townsend Sts., Wilmington
Wolfe, Mildred H., 610 Spruce St., Laurel

DISTRICT OF COLUMBIA

Albert, Mrs. Louise C., Harrison School, 13th and V Sts. N. W., Washington
Andrews, Elizabeth, 1458 Columbia Rd. N. W., Washington
Armes, Mrs. Ella D., Benning School, Minnesota Ave. and Benning Rd. N. E., Washington
Barnes, Roberta S., 3804 17th Pl. N. E., Washington
Bishop, Mrs. Angella B., 1903 15th St. N. W., Washington
**Booker, Ivan A., 1201 Sixteenth St. N. W., Washington
Brown, Mrs. Berenice B., 415 T St. N. W., Washington
Browne, Mrs. Edna S., Scott Montgomery School, Fifth and Pea Sts. N. W., Washington
Bush, Grace, 922 F St. N. E., Washington
Butcher, Mrs. Beatrice, Sumner School, 1619 M St. N. W., Washington
Callas, Eliza, 7080 Oregon Ave. N. W., Washington
Cheyney, Mrs. Elizabeth A. Lank, 3711 Cumberland St. N. W., Washington
Conway, Mrs. Claire M., 5905 25th Ave. S. E., Washington
Cook, Dorothea A., The Kenesaw, 3060 16th St. N. W., Washington
Cornell, Mrs. Florence N., John Quincy Adams School, Washington
Cramer, Mrs. Bessie Wood, Peabody School, Fifth and C Sts. N. E., Washington
Crook, Ella M., Tyler School, Tenth and G Sts. S. E., Washington
Dick, Ruth E., Jackson School, R St. betw. 30th and 31st St. N. W., Washington
Dodson, Mrs. Anna, Brookmont Elementary School, Brooks Lane, Washington
Dore, Bernadette L., 2725 31st St., N. W., Washington
Doucarellis, Elizabeth D., 4201 Massachusetts Ave. N. W., Washington
**Eaves, Robert W., Exec. Sec'y, Dept. of Elem. School Principals, NEA, 1201 16th St. N. W., Washington
**Edwards, Edward J., Jr., 5225 Blaine St. N. E., Washington
Ewers, Alys H., 7127 Chestnut St. N. W., Washington
Evans, William B., Jr., Altamont Apts., 1901 Wyoming Ave. N. W., Washington
**Finlayson, Mrs. Alice B., 1906 Vermont Ave. N. W., Washington
Fox, James Harold, School of Education, George Washington University, Washington
Fryer, Thelma E., 3051 Idaho Ave. N. W., Washington
Gallahorn, James T., Jr., Americanization School, 19th and California Sts. N. W., Washington
**Givens, Willard E., 1661 Crescent Pl., Washington
Glascoe, Lillian S., 1434 Shepherd St., N. W., Washington
Goodman, Mrs. Elizabeth M., Health V.I.C. School, 13th and Allison Sts. N. W., Washington
Gurley, Clyde C., 4716 S. Chelsea Lane, Bethesda Br., Washington
Haas, Mrs. Frances S., Thomson School, 12th and L Sts. N. W., Washington
Hall, William W., 1525 49th Ave. N. E., Washington
Hamm, Mrs. Gertrude H., 1014 Columbia Rd. N. W., Washington
Hansen, Carl F., Franklin Admin. Bldg., 13th and K Sts. N. W., Washington
Hardesty, Leila V., District Heights School, 801 County Rd. S. E., Washington
Harris, F. Lucille, Emery School, Lincoln Rd. and S St. N. E., Washington
Henderson, Mary A., 2412 Observatory Pl. N. W., Washington
Hickman, Clara, Hardy School, Foxhall Rd. and Q St. N. W., Washington
Hiscox, Nell Fremont, 1820 Upshur St. N. E., Washington
House, Mrs. Bernice S., 2824 14th St., N. E., Washington
**Hubbard, Frank, Dir., Research Div., NEA, 1201 16th St. N. W., Washington
Hughes, Mrs. Louise R., 2310 Connecticut Ave. N. W., Washington
Jackson, Stanley E., 415 U St. N. W., Washington
Jacobi, Mrs. Fern H., 5812 Nevada Ave. N. W., Washington
Jones, Mrs. Margaret T., 2038 18th St. N. W., Washington
Kaufman, Miriam, 4114 Davis Pl. N. W., Washington
Knupp, Lorraine G., 812 Jefferson St. N. W., Washington
Lacy, Bessie Kibbey, Petworth School, Eighth and Shepherd St. N. W., Washington
Lewis, Camille E., A. Bowen School, Delaware Ave. and M St. N. W., Washington
Lindahl, Frances T., 708 Kennedy St. N. W., Washington
Lyman, Mrs. Helen B., Bunker Hill School, 14th and Michigan N. E., Washington
Mackintosh, Helen K., U. S. Office of Education, Elem. Sec., Washington
Maguire, Mrs. Helen R., 821 Alabama Ave. S. E., Washington
McCarthy, William J., 1900 F St. N. W., Washington
McMurdock, Mrs. Bertha J., 1250 Irving St. N. E., Washington
McNamara, Mrs. Hazel G., Westbrook Elementary School, Baltimore and Allen N. W., Washington
Moore, Margaret, 3243 Chestnut St. N. W., Washington
Motyka, Agnes L., 6311 Utah Ave. N. W., Washington
Mundy, Frank T., 1509 Hamlin St. N. E., Washington
Neubauer, Dorothy, Editor, THE NATIONAL ELEMENTARY PRINCIPAL, 1201 16th St. N. W., Washington
Newton, Mrs. Sarah P., Richardson School, 53rd and Blaine Sts. N. E., Washington
Patterson, Margaret K., Lafayette School, Northampton and Broad Br. N. W., Washington
**Pinkston, Eva G., Sec'y Emeritus, Dept. of Elem. School Principals, NEA, 3600 Brandywine St. N. W., Washington
Pitts, Clara L., 1705 Kenyon St., Washington

Ramey, Elizabeth M., Peabody School, Fifth and C Sts. N. E., Washington
Reid, Mrs. Mary R., 441 21st St. N. E., Washington
Robinson, Elizabeth W., National Assoc. of Home Builders, 1028 Conn Ave. N. W., Washington
Robinson, W. L., 1712 G St. N. W., Washington
Roby, Mrs. Maud F., Shepherd School, 14th and Kalmia Rd. N. W., Washington
Savoy, A. Kiger, 217 T St. N. W., Washington
Sayles, Dorothy H., 2502 Stanton Rd. S. E., Washington
Schaeffer, Mrs. C. J., Ketcham School, 15th at U S. E., Washington
Scott, Wilbur N., 7501 Elmhurst St. S. W., Washington
Scrivener, K., 6912 Sixth St. N. W., Washington
Shugrue, Mrs. Alma M., Kingsman School, 14th and E Sts. N. E., Washington
Steinle, Marie K., Brightwood School, 13th and Nicholson Sts., Washington
Stohlman, M. Helen, 3901 Connecticut Ave. N. W., Washington
Stratmann, Marie H., Wood Acres Elementary School, Welborne and Wiltshire Dr., Washington
Stuart, Louise B., 700 Chaney Dr., Takoma Park, Washington
Taliaferro, Julia C., Wheatley School, Neal St. and Montello Ave. N. E., Washington
Thomas, Mrs. Wilhelmina B., 4370 Argyle Ter. N. W., Washington
Tripp, Dorothy L., Langdon School, 20th and Franklin St. N. E., Washington
Trusheim, Eva M., Congress Heights School, Fifth St. and Nichols Ave. S. E., Washington
Vermillon, Mrs. May T., 4323 Barker St. S. E., Washington
Walker, LuVerne, Tyler School, Tenth and G Sts. S. E., Washington
Weller, Clara B., 5880 Allentown Rd. S. E., Washington
Whitehead, Matthew J., Miner Teachers College, Georgia Ave. and Euclid St. N. W., Washington
Wiler, Jessie E., 113 Seventh St. S. E., Washington
Wilkins, George Y., Pers-C1123, Bureau of Naval Personnel, Washington
Williams, Edith M., 5703 14th St. N. W., Washington
Winston, Mrs. Martha H., 2620 11th St. N. W., Washington
Winters, Mrs. Eudora H. J., Gage School, Second and V Sts. N. W., Washington

FLORIDA

Abel, Mrs. Florine, Bradenton Elementary School, Bradenton
Adams, Anna Lee, Sebring School, Sebring
Adams, Mrs. Edna Driver, P. O. Box 715, Auburndale
Albert, Mrs. Grace B., Phyllis Wheatley School, 1894 N. W. First Ave., Miami
Allen, Frank M., Box 808, Millville Sta., Panama City
Allen, L. Claudia, 517½ S. Orange Blossom Trail, Orlando
Allison, Larry, Primary School, Punta Gorda
Anderson, Annie Laurie, 1145 15th Ave. S., St. Petersburg
Anderson, Mrs. Margaret, 4925 Second Ave. S., St. Petersburg
Andrews, Paul, 450 Fifth Ave. N., St. Petersburg
Anton, Mrs. Jessie A., MacFarlane Park School, 1721 N. Lisbon, Tampa
Armstrong, Lillian, Box 346, Martin Co. Schools, Stuart
Backus, Thomas A., 736 W. Lafayette St., Tallahassee
Bailey, David E., Rt. 3, Box 248, Plant City
Bailey, Mrs. Frances, 1600 26th Ave. S., St. Petersburg
Bainum, Mary I., 125 24th Ave. S. E., St. Petersburg
Barclay, Mrs. Helen, 1720 Tenth Ave. N., Lake Worth
Barlow, Mable D., Mays High School, P. O. Box 865, Goulds
Barnes, M. A., P. O. Box 159, Pierce
Barr, Orville A., Fern Creek School, Orlando
Bates, Melvin J., Rt. 1, Box 514, Bradenton
Beckert, Howard, Dream Lake Elementary School, Apopka
Beery, John R., University of Miami, Box 278, Coral Gables
**Belcher, Frances, North Ward School, Clearwater
Benson, Olga D., 1558 S. W. Sixth St., Miami
Blackmer, Victor A., Jr., Box 214, Ft. Pierce
Blair, Mrs. Julia P., Kaley Avenue Elementary School, Orlando
Bondi, Philip, Shore School, 19th St. & Third Ave., Tampa
Bowles, Mrs. Mildred, 4111 N. Terrace Dr., West Palm Beach
Bradley, Carlos D., 511 E. 40th St., Hialeah
Brewster, Dempsie, Stetson Arms Apt., De Land
Brock, Mrs. Jessie N., Oakland
Brooks, Mrs. Alma F., Bunche Park Elementary School, 2301 Bunche Park School Dr., Opa Locka
Brown, Edward A., Jr., Azalea School, 3801 74th St. N., St. Petersburg
Brown, Mrs. Grace B., Loretto School, Rt. 6, Jacksonville
Brown, Louise, 1201 N. E. 13th St., Ft. Lauderdale
Brown, Mrs. O. M., Memorial Elementary School, Box 595, Palmetto
Bryant, Lillian F., Madison Street School, Ocala
Bulloch, Pearl, Edison Park School, Ft. Myers
Burdick, Rampy J., Orlo Vista School, Orlovista
Burke, Harold F., 406 N. E. 19th St., Pompano Beach
Byrnes, Mrs. Lorraine G., 1950 S. W. 13th Ave., Miami
Cadman, Mary, Apopka Elementary School, Apopka
Cannella, Xavier F., W. B. Henderson School, Henderson Ave. & Jefferson St., Tampa
Capron, Mrs. Clara H., Board of Public Instruction, Box 2469, West Palm Beach
Caro, Hellen, 1010 E. Cervantes St., Pensacola
Carter, C. M., Palatka Elementary School, Palatka
Catlett, Mrs. Fannie, Pompano High & Lower Elementary School, 411 N. E. Fourth St., Pompano Beach
Charles, William L., 1439 Talbot Ave., Jacksonville
Christian, Mary R., 347 Seaview Ave., Daytona Beach
Clack, Ellis V., Merritt Island Elementary School, P. O. Box 278, Merrit Island
Clark, Mrs. Morita, Lake Silver Elementary School, Orlando
Clarke, Mrs. Myrtice, 207 Walker St., Plant City
Claville, Mrs. I. G., Rt. 3, Ft. Myers
Clements, L. C., Pinecastle Elementary School, Pinecastle
Cochran, Earl, Cherry Street Elementary School, Panama City
Commander, Frank, Jr., P. O. Box 416, Eustis
Commons, Zola, 17108 N. E. Eighth Ave., North Miami Beach
Compton, J. W., Lockhart Elementary School, Lockhart
Conley, Mrs. Euda, Live Oak Elementary School, New Smyrna Beach
Connell, Annie C., Box 122, Winter Garden
Cook, G. T., 710 N. W. Fourth St., Gainesville
Cornelison, Faith Latimer, 444 S. W. 60th Ave., Miami
Cornwright, Ethel M., Marks Street School, Orlando
Cox, Ernestine, South Beach Elementary School, 1035 Third St., Miami Beach
Cox, Mrs. Estelle C., 255 14th Ave. N. E., St. Petersburg
Cox, John B., Stephen Foster Elementary School, 2014 E. Diana St., Tampa
Crary, Mrs. Margaret, McDavid School, Bluff Springs
Crenshaw, Mrs. Lillian D., East Side School, Ft. Lauderdale
Cunningham, Mrs. Hannah, Cahoon School, 2312 E. Yukon, Tampa
Cunningham, Myron A., College of Education, University of Florida, Gainesville
Cutts, Mrs. Louise G., 2215 S. Atlantic Dr., Daytona Beach

Darden, Woodrow J., Brevard County School, Titusville
Davis, Mrs. E. E., Bryant
Davis, Mrs. Mattie S., Forrest Park Elementary School, Orlando
de Kent, Sara, 930 N. Wildwood, Tallahassee
**Dowdell, Susan, 107 W. Ross Ave., Tampa
Drago, Flossie H., South Hialeah Elementary School, 265 E. Fifth St., Hialeah
Drainer, William C., 2343 Scott St., Hollywood
Drayer, Erma, 355 W. Fifth St., Jacksonville
Duncan, Elsie, North Ward School, Clearwater
Edge, Mazie R., 1220 N. W. 69th St., Miami
Edwards, W. T., Florida State University, Tallahassee
Elkins, Mrs. Annice Davis, Box 350, Kissimmee
Engel, Mrs. Mae, North Ridgewood School, Daytona Beach
England, Mrs. Marjorie M., 837 Obispo Ave., Coral Gables
Enterkin, Mrs. Mary, Rt. 3, Box 492-C, Pensacola
**Erwin, Mrs. Edna Bassett, 812 S. Oregon, Tampa
Evans, Mrs. Eva, Roser Park Elementary School, 535 Ninth Ave. S., St. Petersburg
Farnsworth, Lucile, Rt. 4, Box 265, Plant City
Fisackerly, Mrs. Hester, 3200 St. Augustine Rd., Jacksonville
Fisher, Julius, 510 Marvin, Tallahassee
Fogarty, Mrs. Vera R., 621 Brightwaters Blvd., St. Petersburg
Fox, Henry C., 514 N. W. 77th St., Miami
Fox, Lee W., Rt. 1, Box 210-B, Lutz
Franklin, Wilbur S., Truman Elementary School, Truman Ave., Key West
Frison, C. Gerard, North Miami Elementary School, 655 N. E. 145th St., North Miami
Fugate, Mamie L., Conway Elementary School, Orlando
Funderburke, Elizabeth, Delaney Elementary School, Orlando
Furr, Mrs. Era Mae, 51 Park St., Miami Springs
Futch, Mrs. Elise H., 1401 Challen Ave., Jacksonville
Gabriel, Dorothy P., Box 71, Ft. Meade
Gall, Waitman D., Jr., 2712 Tenth Ave., Bradenton
Garcia, Verna Merritt, 2609 S. W. 25th Ave., Miami
Garrard, Mrs. Helen, 4661 Attleboro St., Jacksonville
Gilkey, Betty, 1005 S. W. 13th Ct., Miami
Glidewell, Grace, 215 W. Tenth St., Jacksonville
Golden, William Cecil, Jay Elementary School, Jay
Gordon, Mrs. Marie, Hialeah Elementary School, 550 E. Eighth St., Hialeah
Gough, Raymond M., Box 436, Fernandina Elementary School, Fernandina Beach
Graves, Therese, Norwood Elementary School, 27th Ave. & 22nd St. N., St. Petersburg
**Gray, Mrs. Florence, 3912 Ridge Ave., Tampa
Green, Mrs. Louise B., 7326 Dartmouth Ave., St. Petersburg
Greenlee, Julian, Florida State University, Tallahassee
Griffin, Mrs. Nellie, 1812 E. Lee, Pensacola
Hacker, Henry, Seminole Elementary School, R.F.D. #2, Largo
Hager, Mabel, Rt. #3, Box 505, Bradenton
Hall, Mrs. Eunice, Brownsville School, "Y" and DeSoto Sts., Pensacola
Hamilton, Cecil, 1917 Larchmont St., Ft. Myers
Hamilton, Mrs. Eva B., 2917 E. Lake Ave., Tampa
Hamilton, Mrs. Mabel B., Caroline Brevard School, 727 S. Calhoun, Tallahassee
Hamilton, William LeRue, P. O. Box 1543, Oviedo
Hammock, Mrs. Ivy, Skycraft Elementary School, 10 N. Corona Ave., Clearwater
Hammond, Mrs. Blanche, Fairvilla Elementary School, Orlando
Hammond, Sara Lou, 1132 Hawthorne, Tallahassee
Harper, Margaret, Skeen Elementary School, Leesburg
**Hartman, Mrs. Anne, 4210 Barcelona Ave., Tampa
Hartman, Emma, 1102 E. Gadsden St., Pensacola
Hayes, Mrs. Lora Belle, Box 1866, Ft. Myers
Healey, Frances, Clearview Avenue School, 4215 38th Ave. N., St. Petersburg
Heckenbach, Herold R., 2409 Key Ave., Sanford
Henry, Erma P., 920 S. W. 76th Ave., Miami
Hodge, Mrs. Mary M., 28 N. Parramore St., Orlando
**Hodges, Mrs. Edna F., 1010 Coral St., Tampa
Holden, Clarence, Gotha Elementary School, Gotha
Holmes, Mrs. Ella Mary, 400 E. Oakwood St., Tarpon Springs
**Holt, Mrs. Sara Alice, Martha King Alexander School, 5602 N. Lois Ave., Rt. 5, Box 254, Tampa
Hoover, Oliver, Coconut Grove Elementary School, 3351 Matilda St., Miami
Hopkins, John H. Sixteenth Street Elementary School, 701 16th St. S., St. Petersburg
Horrell, Mrs. Anne, Mendenhall School, Tampa
Howard, Mrs. Amanda R., Davis Elementary School, St. Petersburg
Hubbard, Mrs. Mary Frances, Rt. 2, Quincy
Hudnall, Mrs. Edith G., 830 Murray Dr., Jacksonville
Hudson, Mrs. Mary, R.F.D. #2, Box 625-H, Pensacola
Huelsekamp, Alice, 25 N. W. 31st St., Miami
Hurley, Mrs. Mildred, Central Elementary School, Georgia Ave., West Palm Beach
Hurston, Mrs. Alma J., 600 Celery Ave., Sanford
Huskey, D. C., Box 509, Ft. Pierce
**Ingram, Mrs. Lucille, Jackson Heights School, Tampa
Jackson, Homer, 1703 15th St., Panama City
Jacobs, Mrs. Edna, 1608 N. W. 15th Ct., Ft. Lauderdale
Jeffries, R. E., St. Cloud
Jemmott, Richard L., Box 764, Belle Glade
Jerger, Mrs. Martha, Pasadena Elementary School, 7120 First Ave. N., St. Petersburg
Jones, A. Quinn, 1013 N. W. Seventh Ave., Gainesville
Jones, D. T., Jewett Elementary School, Box D, Florence Villa
Johnson, Mrs. Eileen, West Central Elementary School, Orlando
Johnson, Mrs. Mary Fisher, Rt. 1, Box 45, Webster
Johnson, Mrs. Opal H., Lake Como Elementary School, Orlando
Johnson, Mrs. Ozora R. W., Bradford Co. Negro Schools, Starke
Jordan, Mrs. Winona Webb, Belvedere School, 3001 S. Lake Ave., West Palm Beach
Judkins, Mrs. Louise, Anona Elementary School, Rt. 1, Largo
**Kelley, Mrs. Ethel W., 525 E. Paris St., Tampa
Kent, Mrs. Lois Hall, 1885 11th St. S., St. Petersburg
**Kent, Mrs. Mary Louise, 2802 Sitios St., Tampa
Kirkwood, Mrs. Bernice S., 25 Sevilla, St. Augustine
Knight, Verna S., Southside Elementary School, 45 Southwest 13th St., Miami
Koger, Irene, 1660 Onaway Dr., Miami
Krueger, Mrs. Elnora M., 1740 N. E. 161st St., North Miami Beach
Land, W. R., Harold Elementary School, P. O. Box 461, Milton
Lee, Carrie V., 324 Bay St., Tarpon Springs
Leidig, Mrs. Margaret N., 417 S. E. 18th Ct., Ft. Lauderdale
Leifeste, Mrs. Leola S., Box 887, Ft. Myers
Lewis, Mrs. Addie, Box 374, Valparaiso
Liebman, Mrs. Malvina, 275 N. W. Second St., Miami
Linton, Gary, Safety Harbor Jr. High School, P. O. Box 207, Safety Harbor
Lock, Mrs. Sadye B., 1204 N. Florida Ave., Lakeland
Lord, Mrs. Annie B., Grand Avenue School, Orlando
Lovell, Mrs. Flora E., Seffner School, Box 23, Seffner
Lynon, Robert C., 1925 N. College Circle, Jacksonville
Malone, Mrs. Florence P., Pass-A-Grille Elementary School, Pass-A-Grille
Mandeville, Mrs. Lottie, P. O. Box 2215, Pensacola
Manion, Mary I., Palmetto School, Palmetto St., West Palm Beach

Maniscalo, Mrs. Mary, Orange Grove School, 27th & 16th St., Tampa
Marchman, Fred K., P. O. Box 293, New Port Richey
Mayes, Mrs. Elva D., P. O. Box 387, Flagler Beach
McAnallan, Marie L., 235 21st Ave. S. E., St. Petersburg
McAnulty, Mrs. Catherine C., 210 Sixth St. S. W., Winter Haven
McCallister, Mrs. Martha E., Childs Park Elementary School, 39th St. & 21st Ave. S., St. Petersburg
McCarty, E. E., Merrick Demonstration School, 39 Zamora Ave., Coral Gables
McClure, Ann D., Central Beach Elementary School, 1420 Washington Ave., Miaimi Beach
McClure, Mrs. Kathryn G., Elementary School, Vero Beach
McCurdy, Charles M., 933 S. W. Ave. B, Belle Glade
McDaniel, Mrs. Sara, Evelyn Hamblen School, St. Augustine
**McDonald, Bertha, 109 W. Shore Blvd., Tampa
McKean, Mrs. Eileen S., 9 N. E. Eighth St., Delray Beach
McKeown, M. B., 105 N. East St., Ocala
McMullen, Mrs. Leila G., Lealman Avenue Elementary School, Lealman Ave. & 40th St. N., St. Petersburg
McNeff, Mrs. Freda, Riverland Elementary School, 2700 S. W. 11th St., Ft. Lauderdale
Means, Ethel, Rt. 1, Box 230, Tampa
Merrin, Mrs. Almarine, 5109 Wilson Ave., Tampa
Mertz, Mrs. Christine, Bayside School, 1105 Bermuda Blvd., Tampa
Messer, Mrs. Nelle F., Box 1178, Panama City
Milan, Tom, 1807 Tyndall Dr., Panama City
Miller, Mrs. Elsie M., 236 Seventh Ave. N. E., St. Petersburg
Mills, Mrs. Lula C., Bryan School, 507 N. Wheeler St., Plant City
Minchew, Dorothy S., Southside Estates Elementary School, Ivey Rd., Jacksonville
Mintz, L. H., Manhattan Elementary School, 4215 Bay Villa Ave., Tampa
Mitchell, Bruce, Rt. 1, Box 131, Lake Worth
Mitchell, Mrs. J. C., 1111 Magnolia Ave., Sanford
**Moon, Robert C., 2824 Old St. Augustine Rd., Tallahassee
Mooney, Mrs. Claire K., Opa Locka Elementary School, Opa Locka
Moore, Basil E., 1911 Tyndall Dr., Panama City
Moore, Jean, Box 418, Hollywood
Moore, Lucille, Drummond Park Elementary School, P. O. Box 251, Panama City
Moore, Marion K., Miramar Elementary School, 109 N. E. 19th St., Miami
Moore, W. Stanley, 8447 Diagnol Rd. N., St. Petersburg
**Morris, Wesley O., Melbourne
Morrison, Kathleen, E. J. Wilson School, 248 E. Chase St., Pensacola
Morrow, Mrs. Carmon O., 717 S. E. Fifth Ct., Ft. Lauderdale
Morse, Gladys, 502 W. Green, Perry
Mowakowski, Rodney, 6301 S. W. 27th St., Miami
Munns, Farrell A., Union Park Elementary School, R.F.D. #6, Box 131, Orlando
Nash, Mrs. Gladys, 74th Street School, 3801 74th N., St. Petersburg
Neel, Mrs. Mildred A., 4495 Disston Ave., St. Petersburg
Nelson, LaVerne, Gorrie School, 3003 Harborview, Tampa
Nelson, Mabel, Roosevelt School, 3003 Harborview, Tampa
Nesbit, Mary Y., 12801 N. W. 22nd Ave., Miami
Nichols, Robert C., 105 Ridge Ave., Winter Haven
Nicholson, Alice, 891 Tenth Ave. N., Pensacola
Nield, Thomas A., 1117 Lisenby Ave., Panama City
Nippert, Helen E., West Central School, St. Petersburg
Norris, Mrs. Edith B., 414 E. Sixth St., Jacksonville
North, Mrs. Frances R., 18th Ave. & Third St., Jacksonville Beach
Nowak, Margaret V., 600 S. First St., Warrington
**Oldham, Mrs. Birdie V., 621 W. Silver St., Lakeland
Oliver, Dorothy M., 303 E. Central Ave., Lake Wales
Owen, Ray A., 1153 Miramar Ave., Jacksonville
Packard, Marjean, P. O. Box 2105, 124 Isle of Venice, Ft. Lauderdale
Palethorpe, Mrs. Iris, Orange Street Elementary School, St. Augustine
Parker, Edna, 740 W. Pensacola St., Tallahassee
Parker, Jeanie Bell, 2315 W. Jackson, Pensacola
Patterson, Sue L., South Ridgewood School, Daytona Beach
Penn, Mrs. Frances E., Gulf Beaches Elementary School, 8600 Boca Ciega Dr., St. Petersburg
Perkins, William R., Griffin Normal Institute, Box 568, Tallahassee
**Peterson, Maurice, 1514 Chowkeebin Nene, Tallahassee
Pickens, Mrs. E. V., 1422 N. Davis St., Pensacola
Pittman, Mrs. Elizabeth N., J. R. E. Lee Elementary School, 6135 S. W. 66th St., South Miami
Pitts, Mrs. Mabel Davidson, Norwood School #23, 6720 Norwood Ave., Jacksonville
Plumb, Kathleen G., 718 Lakeview St., Clearwater
Ralls, Ella, P. O. Box 44, Arcadia
Reed, Mrs. Debra, 1221 Ninth Ave. S., St. Petersburg
Reed, Mrs. Esther S., P. O. Box 647, Live Oak
*Reed, Walter, Pineloch Elementary School, Orlando
Reeder, Mrs. Edna F., Whitehouse School, Whitehouse
Reid, Mrs. Clara K., Belleair Elementary School, Lakeview Dr., Clearwater
Reid, F. Berhard, 617 Sanford Ave., Sanford
Rencher, Mrs. Mamie, Hillcrest Elementary School, Orlando
Riviere, Mrs. Daisy E., Ozona School, Palm Harbor
Robinson, Mrs. Eliza S., Volusia Avenue School, Daytona Beach
Roux, Helen G., 1333 W. Seventh St., Jacksonville
Rudder, Hugh J., Homosassa School, Box 277, Homosassa
Rutledge, O. H., Suwannee Elementary School, Live Oak
Sanders, Mrs. Evelyn C., 3255 S. W. Sixth St., Miami
Seidner, Mrs. Jessie, Windermere Elementary School, Windermere
**Shaw, Mrs. Lassie, 5507 Branch Ave., Tampa
Shertenlieb, Mrs. Isabel, West Side Elementary School, 1300 W. Los Olas Blvd., Ft. Lauderdale
Shockley, Anna M., Lake Helen School, Lake Helen
Simons, Ned A., 1509 Patricia St., Key West
Sister Mary Albert, Barry College, 11300 N. E. Second Ave., Miami
Skipper, Mrs. Dora, 2022 Atapha Nene, Tallahassee
Small, Mrs. Turie E. Thornton, 554 S. Campbell St., Daytona Beach
Smith, Mrs. Clara Louise, 213 S. W. Ninth Ave., Ft. Lauderdale
Smith, Clotilde B., 3445 N. W. 12th Ave., Miami
**Sommerkamp, Mozelle, Oak Park Elementary School, 50th St. & Tenth Ave., Tampa
Sperry, Mrs. Zena M., 527 Wilwood Way, Clearwater
Spoto, Richard C., Tampa Bay Boulevard School, 3111 Tampa Bay Blvd., Tampa
Stalnaker, Zeno, Yates School, P. O. Box 286, Brandon
Stefani, Mrs. Phyllis, Rt. 2, Box 509-D, Pensacola
Stewart, Emanuel M. W., 3001 15th Ave. S., St. Petersburg
Stine, Margaret H., Lakeview Elementary School, 2229 25th St. S., St. Petersburg
Stosberg, William K., Winter Park Elementary School, Winter Park
Stowers, J. M., 3804 Darwin Ave., Tampa
Struck, Mrs. Hilda R., 1815 E. Moreno St., Pensacola
Suggs, Ola Mae, P. O. Box 868, Lake Worth

Sullivan, Mrs. Mary F., 906 Delaware Ave., Ft. Pierce
Suttles, Forrest Lee, Rt. 3, Box 233, Brooksville
Sutton, Elizabeth, Box 927, Belle Glade
Swearingen, Mildred, 930 W. Wildwood, Tallahassee
Taylor, Lois W., 3780 S. W. 26th Ter., Miami
Teeter, S. E., 520 School Ave., Panama City
Teets, Louis E., Box 643, Fruitland Park
Terry, Carroll B., Ocoee Elementary School & Jr. High, Ocoee
Terwilliger, Mrs. Myra, Rt. 5, Box 79, Gainesville
Thomas, F. H., Kenly Elementary School, 2909 66th St., Tampa
Thomas, Mrs. Miriam B., Princeton Elementary School, Orlando
Tucker, Mrs. Frances S., 200 Grant Dr., Miami
**Tucker, Mabel E., 244 79th St., Miami Beach
Tyree, Mrs. Annie Oldsmar School, Box 115, Oldsmar
Waits, William C., Zellwood Elementary School, Zellwood
Walker, Inez, St. Marks School, St. Marks
Wall, Mrs. Frances, 3160 Glendale Blvd., Ft. Lauderdale
**Wallace, Mrs. Florence, Mitchell School, Tampa
Walters, Mrs. Mae M., 2525 S. W. Fourth St., Miami
Waters, John E., 54th Avenue Elementary School, 19th St. & 54th Ave. N., St. Petersburg
Waters, Lucile M., Oakland Park
Weeks, Mrs. Laura Ellen, B. C. Graham School, Mass. & West St., Tampa
Wells, Martha, 5507 Timuquana Rd., Jacksonville
West, Carl C., 2603 Selma Ave., Warrington
Wheeler, Mrs. Addie, Taft Elementary School, Box 94, Taft
Wheeler, J. A., 13100 N. W. 12th Ave., Miami
White, Mrs. Adelaide, Maitland Elementary School, Maitland
White, Basil S., 2174 Wood St., Sarasota
Whiting, Mrs. Clara T., 1426 N. W. Second St., Gainesville
Wilcox, Mrs. Kathryn, South Ward School, S. Ft. Harrison Ave., Clearwater
Williams, Elsie B., Box 2011, Orlando
**Wilson, Mrs. Dorothy S., 3501 S. W. 28th St., Miami
Wilson, Mrs. Faye, Dunedin Elementary School, 531 Beltrees St., Dunedin
Wilson, Gilbert L., Jr., Box 891, Panama City
Winget, Malvina A., L. A. Kirksey Elementary School, North C & Jackson Sts., Pensacola
Wise, Jewel J., Mayo Elementary School, Mayo
**Wright, Mrs. Edith D., 38 S. Swinton Ave., Delray Beach
Wright, Rex, Southside Elementary School, Box 584, Crestview
Young, Gordon E., Box 156, Palm Harbor School, Palm Harbor
Zentgraf, Mrs. Betty, 166 17th Ave. S. E., St. Petersburg
Ziegler, Mrs. Glennie, P. O. Box 224, Pensacola
Zimmerman, Michale G., Audobon Elementary School, Orlando

GEORGIA

Ahl, Calton W., 924 McLaurin St., Griffin
Albea, Emmette Harvey, 3232 Lambeth Circle, Doraville
Alford, Mrs. Mabel R., 627 W. 39th St., Savannah
Allen, F. Ruth, 1620 Rembert Ave., Macon
Allen, Nannie Pope, 1007 Slater St., Valdosta
Andrews, B. M., 888 Spencer St. N. W., Atlanta
Anglin, Theron O., P. O. Box 156, Brookhaven
Anthony, Mary L., Box 434, Gainesville
Arden, Mrs. Alice, 1307 E. 50th St., Savannah
Atkinson, Irene, 1 Morningside Dr., Rome
Aultman, Mrs. Ruth W., 415 Pine Crest Rd., Macon
Aydelotte, Mrs. Mayme C., Rt. 2, Fairburn
Baggett, Mrs. R. D., 679 S. Elizabeth Pl. N. W., Atlanta
Barnett, Mrs. M. V., 1186 Donnelly Ave. S. W., Atlanta
Barrett, Willa, Ponce de Leon School, Box 22, Decatur
Beard, Jessie, 1220 Peacock Ave., Columbus
Bloodworth, Lillian E., J. W. Burke School, 2051 Second St., Macon
Bradford, Mary L., Fifth Avenue School, Decatur
**Bradshaw, Sarah, Fowler Street School, 595 Fowler St. N. W., Atlanta
Bragdon, Mrs. S. T., Nashville Elementary School, Nashville
Brandenburg, Josephine, 2998 Gordon Rd. S. W., Atlanta
Brannen, M. L., Homerville Elementary School, Homerville
Brantley, Nola, Box 71, Warner Robins
Britt, Annie L., Elementary School, Stone Mountain
Burgess, Mrs. Claude, 149 Vidal Blvd., Decatur
**Burns, Mary Sue, Milton Avenue School, 202 Milton Ave. S. E., Atlanta
Burroughs, Cecil, Box 191, Rt. 3, Savannah
Calhoun, Mrs. B. E., 1308 Mary St., Waycross
Camp, Susie, 1314 Calhoun Rd., Rome
Campbell, Mrs. J. A., 218 Kathryn Ave., Decatur
Cannon, Mrs. L. G., Berry Schools, Mount Berry
Carne, Vernon E., 271 Dorothy Dr., Decatur
Carpenter, Myrtle, 1532 30th St., Columbus
Cash, Pauline, 2805 Fairburn Rd., Ben Hill
Chadwick, Mrs. Lyndell N., 1054 Oakdale Rd. N. E., Atlanta
Chapman, C. L., Rt. 3, Woodstock
Clements, Mrs. Mildred S., Fort Hawkins School, Macon
Clifton, Mrs. Julia N., 252 Georgia Ave. S. W., Atlanta
Coan, Mrs. S. E., Wesley Avenue School, 187 Wesley Ave. N. E., Atlanta
Cockrell, Marie Belle, 1179 Briarcliff Rd. N. E., Atlanta
Coleman, M. E., 56 Mitchell St. S. W., Atlanta
**Collins, M. D., State Supt. of Schools, State Office Bldg., Atlanta
Collins, Nell, 146 W. Ridge Circle, Macon
Conley, Lee H., Rt. 3, Box 325, LaFayette
Cook, Mrs. John H., 115 Woodcrest Dr., Rome
Cooke, Frances C., 708 E. 41st St., Savannah
Cox, Mrs. Chas. P., 135 Hilldale Dr., Decatur
Crawford, Mrs. Lylete Wilson, 806 Maupas Ave., Savannah
Crump, Paul, Smyrna Elementary School, Box 217, Smyrna
Culbreth, Pauline, Morton Avenue School, Waycross
Daniel, Mrs. Lollie S., 370 Altoona Pl. S. W., Atlanta
Darling, Mrs. Gladys, 1295 Grove Ave., Waycross
Davis, Elizabeth L., Dunwoody Elementary School, Dunwoody
Davis, Louise, 1501 N. Morningside Dr. N. E., Atlanta
Dent, Mrs. L. L., Jere Wells School, East Point
Derthick, R. H., 2844 Alston Dr. S. E., Atlanta
Dick, Edward G., 51 Warren St. N. E., Atlanta
Duncan, Harvey M., 308 Barrow St., Augusta
Duncan, Mary, 306 N. Greenwood, La Grange
Dunn, Mary F., 205 E. 52nd St., Savannah
Dunlap, Mrs. Susie H., P. O. Box 756, Thomasville
English, Mildred E., P. O. Box 249, Milledgeville
Eyler, William A., Jr., Pt. Wentworth School, Pt. Wentworth
Faver, Mary, 1244 Druid Pl. N. E., Atlanta
Fincher, Mrs. John, 218 W. Virginia Ave., College Park
Floyd, Mrs. Dorothy H., 211 Memorial Dr. S. E., Atlanta
Folyer, Ruth M., 37th Street School, Savannah
Frace, Wesley B., Fox Elementary School, 3720 Fifth Ave., Columbus
Freeman, Mary, 33 Avondale Rd., Avondale Estates
Gardner, Mrs. Behre, Box 556, Roswell
Gardner, Eva, 96 40th St., Columbus
Gaskin, A. D., Eisenhower Dr., Augusta
Glenn, Magdalene, 310 North Ave., Athens
Gould, Ada Belle, 643 W. Broad St., Gainesville
Gray, Mrs. A. R., Community School, Leary
Green, C. G., 1599 Ara Pl., Decatur
Grosch, Frances E., 116 Wilson Dr., Columbus
Hagan, A. Q., Elementary School, Church St., Swainsboro

Harmon, Mrs. Louise, 307 S. Broad St., Rome
Henderson, Richard L., Agnes Scott College, Emory University, Decatur
Henry, Mrs. Grace R., 2645 Hillcrest Ave., Macon
Herod, Audrey, 806 Orchard Ter., Rossville
Hodsdon, Stanley N., Grammar School, Commerce
Hogan, Mrs. Florence M., Gray Street School, 488 Gray St. N. W., Atlanta
Hornsby, Dorothy E., 622 Martin St. S. E., Atlanta
Howell, Mrs. Minnie S., 1741 Howell Mill Rd. N. W., Atlanta
Hull, Mrs. Mildred W., Heard School, 6515 Houston Rd., Macon
Hurley, Eleanor, 717 North Ave., Macon
Hutchinson, G. B., Covington Elementary School, Covington
Ivey, Eva Mae, 2880 Campbellton Rd., Atlanta
Jenkins, Mrs. Rose Marie, Rt. 2, Wilmington Island, Savannah
Jones, Bernice, 3641 Fulton Ave., Hapeville
Jones, Elizebeth T., 160 Vista Circle, Macon
Jones, Johnnie J., Brooks County Training School, Dixie
**Jones, Mrs. Richard P., J. B. Gordon School, 1205 Metropolitan Ave. S. E., Atlanta
Keith, Vera, 151 15th St. N. E., Atlanta
Kelly, Mrs. Lillian D., J. Ellsworth Hall School, 2555 New Clinton Rd., Macon
Kendrick, Margaret C., 45 15th St. N. E., Atlanta
Kendrick, Martha, 45 15th St. N. E., Atlanta
King, Mrs. Louise T., 212 E. Second St., Rome
King, William T., P. O. Box 431, Thomson
Kirby, Emery B., 506 S. Thornton Ave., Dalton
Kirkland, Mrs. W. D., Thomas Oliver School, 1981 County Line Rd., Ben Hill
La Far, Margaret, Moore Avenue School, Moore Ave., Savannah
Lewis, A. J., II, 525 Tatnall St. S. W., Atlanta
Lewis, Mrs. Martha H., 327 E. Virginia Ave., College Park
Little, Mrs. H. A., 965 North Ave., Macon
**Lowry, Mrs. Judith, 202 Concord Rd., Smyrna
Lundy, Hewitt, Brooker T. Washington Jr. High School, Bartow
Maree, Mettella W., 901 E. 38th St., Savannah
Martin, Mary N., 906 Sunset Circle, Dalton
**Martin, Pauline, 126 Third Ave., Decatur
Mattox, F. G., 1322 Fair St. S. W., Atlanta
McCollum, Mrs. Rosalie W., 614 Lake Ave., Griffin
McCollough, Mrs. Jewel H., Demere Oaks Dr., St. Simon Island
**McCune, W. W., Asst. Supt. of Schools, Board of Education, Savannah
McCurdy, Grace, Redan School, Redan
McElroy, Sarah, Whittle School, Macon
McIver, Mrs. Ophelia Lee, 538 E. Anderson St., Savannah
McKibben, Mrs. Alton, 136 Cobb St., Cedartown
McKinney, S. Louise, Rabun Cap
**Middlebrooks, Mrs. Rounelle B., 308 Lexington Ave., East Point
Milner, Mrs. J. W., Gainesville Mill School, Gainesville
Minter, Mrs. Esther M., 230 E. College St., Griffin
Mitchell, Mrs. M. A. Allen, Grogman School, 1093 West Ave. S. W., Atlanta
**Mitchell, Julia, 1067 N. Highland Ave. N. E., Atlanta
Mitchell, Mrs. O. M., 2171 Cascade Rd. S. W., Atlanta
Morgan, Mrs. John H., 317 W. College St., Americus
Morris, Avaleen, 777 Williams St. N. W., Atlanta
Mote, Mrs. Annie C., Echota Elementary School, Calhoun
Mullenix, May Belle, 744 First St., Macon
Murphy, Mrs. W. M., Hamilton Dr., Box 318, Griffin
**Nash, Mrs. W. F., W. F. Slaton School, 688 Grant St. S. E., Atlanta
Northcutt, Mrs. W. S., 316 W. Rugley Ave., College Park
Nussbaum, Lillian, Juliette Low School, Savannah
Oliver, E. W., North Clayton Schools, College Park
Oliver, F. Hemans, Barnard Street School, 212 W. Taylor St., Savannah
Oliver, Frances E., 1083 Blvd., Macon
Outler, Mrs. L. T., P. O. Box 144, Moultrie
Pafford, Mrs. Willie Mae F., P. O. Box 109, Douglas
Parker, Rosa A., Rt. 2, Macon
Parnelle, Mildred, 204 E. 39th St., Savannah
Payne, Lillie E., 1023 S. Main St., Cedartown
Phillips, Claude H., 629 Maupas Ave., Savannah
Pinkston, Mrs. B. A., P. O. Box 277, Atlanta
Pinkston, Mrs. J. W., Box 914, Valdosta
**Pounds, Edna, 1206 Peachtree St., Atlanta
Power, W. Dean, Jr., Canton Public Schools, Canton
Powers, Mrs. Mary H., Rivoli Rd., Rt. 1, Macon
Ranson, Mrs. Georgia C., Box 213, LaFayette
Reddy, Anne L., 117 E. 34th St., Savannah
Reddy, Marie E., 117 E. 34th St., Savannah
Riley, Miriam, 2621 Brookwood Dr. N. E., Atlanta
Rowland, Mrs. Hampton, Chase Street School, Athens
Sanders, Mrs. Eleanor C., Box 425, Folkston
Sapp, Eugenia, 602 Valley Dr., Dalton
Saunders, Mrs. L. C., P. O. Box 53, Meigs
Scudder, Mrs. Hazel J., Box 1946, Fort Benning
Seabrook, William H., III, New Sandridge Jr. High School, 302 Johnson St., Statesboro
**Senkbell, Anna, George W. Adair School, 711 Catherine St. N. W., Atlanta
Sherling, Angelia K., 826 Hightower Rd., Macon
*Simmons, Ethel, 2 Myers Ave., Trion
Simmons, John H., Jr., Box 173, Ocilla
Simpson, Mary, 501 W. Green St., Milledgeville
Skeen, Mrs. Eva H., 925 Magnolia St., Rossville
Smith, Mrs. Beatrice T., Tennille
Smith, Frank D., P. O. Box 302, Clayton
Smith, T. V., Rt. 1, Rochelle
Smith, William S., Charlton County Schools, Folkston
**Standard, Mary, 681 Timson Valley Rd. N. E., Atlanta
Stillwell, Eleanor A., 166 Erie Ave., Decatur
Stringfellow, Mrs. D. E., Elementary School, Moultrie
Summerall, Mrs. W. J., Box 163, Waycross
Suttles, Alma, 1293 Cahaba Dr. S. W., Atlanta
Swann, Montene, Isle of Hope School, Savannah
Swanson, Minnie, Rt. 1, Fairburn
Tanner, Neita, 131 E. John Calvin Ave., College Park
Tarver, Alcander B., 1015 Russell St., Augusta
Temple, Mrs. Frances, 750 Kalb St. S. E., Atlanta
**Thompson, Mrs. L. N., Highland School, 978 North Ave. N. E., Atlanta
Thompson, Maurice B., Madison Elementary School, Madison
Tidwell, Montine, P. O. Box 356, Gainesville
Tillery, James V., Sylvania Elementary School, Sylvania
**Tuck, Sara E., 1010 McLynn Ave. N. E. Atlanta
Vines, Joe H., P. O. Box 426, Alma
Walker, Claude H., 107 Blanche Dr., Marietta
Walker, Knox, 165 Central Ave. S. W., Atlanta
Ward, J. B., P. O. Box 156, Red Oak
Warrick, Mrs. Esther S., 2811 Bulloch St., Savannah
Weathersbee, Mrs. G. G., Box 657, La Grange
Wesley, Mrs. Doris H., 3321 Napier Ave., Macon
**Whitworth, Mrs. R. B., 856 Briarcliff Rd., Atlanta
Wideman, Julia, P. O. Box 570, Waycross
Williams, Martha B., 801 S. Cherokee St., LaFayette
Willis, Eugenia, Savannah Beach
Willoughby, Florence, 257 Peace Lee Way N. E., Atlanta
Wilson, Mrs. Homer L., Bolton
Winn, J. Wallace, Oglethorpe Avenue School, Savannah
Woods, Mary E., 335 North Ave., Athens
Young, Ethel, 1303 Monte Sano Ave., Augusta
Yow, Elizabeth, Box 494, Tifton
Zalumas, Harry, Lenox Elementary School, Lenox

IDAHO

Alexander, Ward H., American Falls Grade School, American Falls
Allen, Virgil W., 1327 Sixth Ave., Twin Falls

Armstrong, Merle M., Rt. 3, Boise
Bays, Bess, Jefferson School, 210 S. Latah St., Boise
Brown, Wayne R., Central School, Preston
Bundy, Bryan B., Tammany Elementary School, Rt. 1, Box 40, Lewiston
Carroll, David A., Pierce Park School, Boise
Chatburn, Joe W., South Jr. High School, 805 Shoshone, Boise
Clark, Theron, Shelley Elementary School, Shelley
Claubaugh, Olga Wood, Rt. 1, Wilder
Click, James O., Wardwell & Parkview School, Mounted Rt. 1, Emmett
Darrington, Mary, 1529 Conant, Burley
Doolittle, Mrs. Robert, Priest River Grade School, Box 462, Priest River
Elison, Doyle A., Hawthorne School, Idaho Falls
Ellis, Rulon M., 101 Toponce Dr., Pocatello
Fahrer, John E., 1609 S. Owyhee, Boise
Germo, Mrs. Ann, Silver King School, Box 657, Kellogg
Gibbons, Eugene J., 934 Wyoming St., Gooding
Goff, Forrest L., 729 13th N., Buhl
Hackworth, Ruth M., 2125 State St., Boise
Hawley, F. Elbert, 605 Seventh Ave. N., Payette
Haynes, Harry, Jr., Orchards School, Lewiston
Hicks, D. L., Campus School, College Blvd. & Brady St., Boise
Hoshaw, Edward M., 3311 Rose Hill, Boise
Houk, Ferrol, Garfield Boise Public Schools, 1914 Broadway, Boise
Huston, Lucile, 528 Broadway, Buhl
Jacobsen, Wesley H., Lincoln School, Nampa
Johnson, Stella, Lena Whitmore School, Moscow
Joslyn, Marx I., 1917 S. Arcadia, Boise
Kanikkeberg, Jordon S., Kendrick Joint Dist. 283, Kendrick
Kaus, Paul, College Elementary School, Lewiston
Kenner, Keith, 3423 N. 39th, Boise
Klink, Vivian, 504 Fourth St. E., Twin Falls
Ledosquet, Richard H., 3701 Rose Hill, Boise
Likeness, George M., Buhl Public Schools, Box 632, Buhl
Lowder, Boyle, 124 Second St., Rupert
Lyons, Phillip, Kamiah Elementary School, Kamiah
Marra, Alba L., 127 W. Riverside Ave., Kellogg
Martindale, Alton, Miller School, Burley
McClun, George, Shoshone
McGhee, Jessie L., Seventh & Warner Sts., Lewiston
McLaughlin, Marvin W., 1418 N. 20th St., Boise
**McSorley, M. Lillian, Lewis Clark Hotel, Lewiston
Mizer, Jean, Box 395, Hailey
Nall, John W., Lowell School, 28th & Heron, Boise
*Nelson, Harold O., East Jr. High School, Boise
Peck, Sherman, 718 11th St., Rupert
Peterson, Ellen, 120 N. Adams St., Moscow
Powell, J. D., Box 251, Parma
Quinney, William G., Whittier School, 301 N. 29th, Boise
Rea, Thelma M., Box 561, Meridian
**Reid, C. R., Van Buren School, 11th & Elgin, Caldwell
Robinson, G. A., 711 Curtis Rd., Boise
Ryman, Jack L., 1219 N. 21st, Boise
Sarbach, E. G., 5012 Denton, Boise
Sheldon, Joseph B., 2003 Fisk St., Boise
Starr, Mrs. Mary E., Department of Education, Statehouse, Boise
Steck, Wesley J., Box 722, Nampa
Steger, Herman, 5703 Anna St., Boise
Storey, Marvin G., 124 Blaine St., Nampa
Stovel, Margaret, Jr. High School, Caldwell
Swedenborg, Bess, 406 Franklin St., Boise
Swope, Isabel, 1207 Fort St., Boise
Taylor, Frank, Grace Elementary School, Grace
Thirkill, Evelyn S., North Gem Elementary School, Soda Springs
Wallace, Glen B., 1224 Burrell Ave., Lewiston
Way, Beulah, 552 Third Ave. N., Twin Falls
Wells, Calvin G., 21 N. Vinson, Boise
Wilkinson, Lorine M., Harrison School, Harrison
Wilson, Mrs. Charlotte, 321 Third Ave. E., Twin Falls
York, Wayne L., Whitman School, Ninth Ave. & 18th St., Lewiston
Zink, Mary V., 605 N. 11th St., Boise

ILLINOIS

Abbott, Mrs. Mary S., 1117 Briarwood Lane, Northbrook
Abell, Theodore L., Box 40, Anchor
Achtenhagen, Mrs. Esther B., Spring Avenue School, 1001 S. Spring Ave., La Grange
Adams, John B., Box 82, Ransom
Addis, Frank R., Washington Grade School, Downers Grove
Ahlenius, Ruth E., Irving School, 602 W. Jackson St., Bloomington
Akers, Paul C., 933 Poplar St., Waukegan
Albertson, W. S., 807 N. Grove Ave., Oak Park
**Allen, Beatrice Ona, 5347 N. Wayne Ave., Chicago
Allen, James R., N. 75th St., Belleville
Allison, Robert E., 7608 E. Prairie Rd., Skokie
Amar, Benedict, Parker Elementary School, 6800 S. Stewart Ave., Chicago
Amyx, Mrs. Berniece Besore, 1594 Oak Ave., Evanston
Anderson, Clarence K., 905 Carmen Ave., Chicago
Anderson, Dorothy P., Westview School, 805 W. Church St., Champaign
Anderson, Evelyn M., 507 Paris Ave., Rockford
Anderson, Mabel E., 508 South St., Geneva
Anderson, Ruth E., Alexis Grade School, Box 123, Alexis
Arnst, Elmer, St. Paul Lutheran School, 11th and Lake St., Melrose Park
Ashdown, A. W., Granville Grade School, McNabb
Austin, Kent C., 320 Miami St., Park Forest
Aye, Florence, 112 W. Hill St., Champaign
Back, Hattie, 205 W. Lincoln, Wheaton
Badders, D. R., Wauconda Community Consolidated School, Wauconda
Bagg, Edgar, W. J., 905 Elmdale Rd., Glenview
Bahr, Ruth, Young School, 417 Fifth, Aurora
Ballard, Gale, Edison School, Mt. Vernon
Balling, George R., 7932 S. Ada St., Chicago
Bansau, Hilda J., 430 Park Blvd., Glen Ellyn
Barnes, Fred, University of Illinois, College of Education, Urbana
Barry, Margaret, 610 S. Elmwood Ave., Oak Park
Bartlett, Clayton W., Central School, Wilmette
Barwick, Mrs. Edna, 1720 Lincoln Ct., Rock Island
Basfield, Clifford, Attucks School, East St. Louis
Bauch, Minna, 517 Gay St., Pittsfield
Baumann, Margaret L., 1856 Sherman Ave., Evanston
Baxter, Joseph, Jr. High School, Mooseheart
Baxter, Mrs. Merle R., 6121 S. Hermitage Ave., Chicago
Baylor, Carl W., Washington School, 7970 Washington Blvd., River Forest
*Beach, H. L., Wallace School, Sterling
Beall, Ruth, 313 W. Blackburn St., Paris
Bear, David E., Thomas Jefferson School, 3226 Brown St., Alton
Beasley, Gail, 2527 Eastwood, Evanston
Beauchamp, George A., Northwestern University, School of Education, Evanston
Beaver, Eugene H., Doolittle School, 535 E. 35th St., Chicago
Beck, Paul H., 706 S. Lombard Ave., Oak Park
**Beckemeyer, Delmar W., Rosamond Attendance Center, Rosamond
Beem, Margie J., 8347 Wabash Ave., Chicago
Belcher, Lowell F., 117 E. 12th St., Gibson City
Bell, Robert M., 2819 W. Sherwin Ave., Chicago
Belsly, Josephine, 612 S. Cuyler St., Oak Park
Bender, Clarence E., Box 191, Downers Grove
Bensema, Lester A., 10939 S. Peoria St., Chicago
Benson, Gunnar A., 1513 Fourth Ave., Sterling
Berg, Ethel M., 426 Benton, Aurora
Berry, Dale L., Milford Elementary School, Milford
Betcher, Mabel, Washington School, Maywood
Bethard, Eldon, 808 N. 19th St., Mattoon
Bilhorn, J. Chester, Belding School, 4257 N. Tripp Ave., Chicago
Bitner, Keith D., 17 N. Forest Ave., Fox Lake
Blentlinger, Harry E., Community Unit District #3, Camp Point
Block, William E., 3252 Broadway, Chicago

Blodgett, Darrell R., 504 Naperville St., Wheaton
Bloom, J. W., Riverside Jr. High School, Riverside
Blyth, Donald J., Brainard School, 2113 Washburne Ave., Chicago
Blythe, G. V., Box 49, Vandalia
Bolin, Mayme, 625 39th St., Rock Island
Bollman, Milton, Oakton Elementary School, Oakton & Ridge Ave., Evanston
Bone, Paul L., Supt. of Schools, Princeton
Boye, Bernice, 2714 Augusta Blvd., Chicago
Boyle, Susan G., 10639 S. California, Chicago
Brachtl, Ellen L., 391 Western Ave., Clarendon Hills
Brackman, Walter, 1911 Ridge Ave., Evanston
Bradley, Helen P., 1234 N. Monticello Ave., Chicago
Brandner, Lorene, 665 Clark St., Marseilles
Brant, Ellis L., 320 W. Independence, Jacksonville
Brinkman, Harry J., Rt. 1, Box 41, East Carondelet
Bristol, Stanley T., 451 E. Jefferson Ave., Wheaton
Brockley, Frances, L. T. Stone School, W. North St., Galesburg
Brown, Carroll E., 5479 Ellis Ave., Chicago
Brown, Florence H., 824 Columbus St., Ottawa
Brown, Monica P., 7122 S. Clyde Ave., Chicago
Bruce, Aldon J., R. F. D. #2, Rock Island Co., Illinois City
Bruce, M. E., Edgemont School, East St. Louis
Brunjes, Orville O., 110 W. First., Hartford
Buck, Oliver H., Clay & Independence, Jacksonville
Budinger, Marion A., Gladstone Elementary School, 1231 S. Damen Ave., Chicago
Buell, Charles A., Jr., 2104 N. Oak Park Ave., Chicago
Burch, Charles H., 609 W. California, Urbana
Burgard, Albert, State Department of Public Instruction, Springfield
Burger, Carl G., Addison
Burlingame, Anna Louise, 1360 E. 52nd St., Chicago
Busbey, Mrs. Dorothy G., 711 E. Walnut St., Bloomington
Busch, Arthur H., 5942 W. Walton St., Chicago
Butler, Charles E., 526 N. Elmwood Ave., Oak Park
Butler, Wayne, Stevenson School, 20th & Hirsch St., Melrose Park
Buzzell, Leonard A., 1900 Kings Hwy., East St. Louis
Byrne, Margaret H., 9312 Longwood Dr., Chicago
Caird, Florence B., Sexton Elementary School, 160 W. Wendell St., Chicago
Callaway, June E., Tovey Elementary School, Pawnee
Callaway, Rolland, 205½ La Salle St., Streator
Campbell, Mrs. Alma, Longfellow School, Prairie Ave., Downers Grove
Campbell, Robert P., Dryden Place School, Dryden Pl. & Rockwell, Arlington Heights
Camsky, Mrs. Blanche, Lincoln School, Berwyn
Capra, James, West School, 1319 Washington St., Waukegan
Carroll, Nora M., 8041 S. Paulina St., Chicago
Carson, Loyd, Box 102, Godfrey
Castle, Merion L., 11445 State St., Chicago
Cation, Howard D., 229 N. Frink St., Peoria
Cessna, Hester E., 1662 Walnut, Danville
Chapman, Blanche L., 2227 Benderwirt, Rockford
Chelseth, C. Robert, 334 W. St. Charles Rd., Lombard
Chestnut, G. M., P. O. Box 106, Oregon
Christ, Alice Louise, 8931 W. Fullerton Ave., River Grove
Christian, Arthur E., St. John's Lutheran School, Spring St. & Dexter Ave., Elgin
Cidell, S. Thomas, 3120 Arthur Ave., Brookfield
Clark, Fred, 7607 Cortland St., Elmwood Park
Clark, John F., Supt. of Schools, Willa Park
Clark, Rose A., 5225 N. Oak Park Ave., Chicago
Clyne, Margaret, 5621 N. Maplewood Ave., Chicago
Coe, Robert W., Jr. Military Academy, 5026 S. Greenwood Ave., Chicago
Coffee, Thomas F., 631 E. 100th Pl., Chicago
**Cohen, Theresa T., 1300 N.State Pkwy., Chicago
**Colby, Evelyn F., 6167 Caldwell, Chicago
Colby, William, Franklin School, East St. Louis
Collins, L. G., 9150 S. Oakley, Chicago
Colyer, Katherine, 112 W. Hill St., Champaign
Conant, John, Jr. High School, Jacksonville
Condon, Mary Louise, 821 Oakland Ave., Joliet
Cone, Abe M., 1439 W. Balmoral Ave., Chicago
Conger, Aaron H., Roosevelt Jr. High School, Bellwood
Conklin, Paul S., Co. Supt. of Schools, Court House, Rockford
Connelly, Ellen M., 24 W. Walton Pl., Chicago
Cook, Alice A., 163rd & Lowe Ave., R. F. D., Harvey
Cougill, Dennis, Box 281, Colfax
Coulson, John R., A. O. Sexton School, 641 E. 60th St., Chicago
Cowell, Robert, 5317 W. Argyle St., Chicago
Cox, Irwin J., Jr., Warsaw Grade School, Warsaw
Cox, Lawrence C., 164 Rex Blvd., Elmhurst
Cozean, Frank M., 1218 Jersey, Quincy
Crackel, Verne E., Will Co. Supt. of Schools, Court House, Joliet
Crahan, Pearl M., 304 Bigelow St., Peoria
Craney, Wayne, 926 Ferdinand Ave., Forest Park
Crawshaw, Clyde, Supt. of Schools, Marseilles
Crisler, Frances E., Box 92, Glen Ellyn
Crosby, Russell E., Homewood Heights School Dist. #101, 107 Riverview Dr., Creve Coeur
Crum, A. H., Elementary School, Auburn
Cullen, Ruth W., 10347 Ewing Ave., Chicago
Cummins, C. M., Horace Mann School, 8050 Chappel Avenue., Chicago
Cunningham, Right Rev. Msgr. D. F., 205 W. Wacker Dr., Chicago
Cunningham, Eileen M., 8277 N. Ozanam, Niles
Current, W. F., 311 E. McClure, Peoria
Dahm, Walter, John Mills School, Elmwood Park
Daly, Edmund B., Sumner School, 715 S. Kildare Ave., Chicago
Daly, Mrs. Thelma, Alexander Elementary School, Alexander
Damon, Russell I., 721 Ardmore Pl., Peoria
Dardano, Pasquale, Kincaid Elementary School, Box 388, Kincaid
Dasher, Ruth E., Foster School, Dewey Ave. & Poster St., Evanston
Davis, Milton J., 725 18th St., North Chicago
Davis, Roger H., 526 Washington, Box 447, Venice
Davis, W. T., Lucier St., Murphysboro
Delloff, Murray, Highland Elementary School, Highland at Main, Downers Grove
Dennison, Leman A., Box 166, Roseville
Detwiler, O. L., Greenwood School, Waukegan
Devine, Constance, McClellan School, 3527 S. Wallace St., Chicago
Devine, Regina I., 633 Gunderson Ave., Oak Park
Dewalt, Opal, Lester Crawl School, 18300 Greenbay, Lansing
Dierkes, Helen M., Box 40, River Forest
Dietrich, Russell, 1022 Osborn, Springfield
Di Leonarde, Joseph H., Hendrick School, 4316 S. Princeton Ave., Chicago
Dix, Maryon S., North Shore School, 1217 Chase Ave., Chicago
Dolnick, Samuel L., 4935 N. Troy St., Chicago
Donahue, Angela, 207 Cassedny Ave., Joliet
Donaldson, La Vina, 1500 N. 45th St., East St. Louis
Dove, James D., 403 Blackhawk, Chicago
Doyle, Margie C. E., 10911 Longwood Dr., Chicago
Drechney, Hyacinth G., 5034 N. Neenah Ave., Chicago
Driscoll, Mary Fay, 1530 N. Central Pk., Chicago
Duffy, Mollie, Washington School, E. Morgan St., Dixon
Duncan, Glenn P., 316 S. Clifton St., Park Ridge
Duncan, Robert E., 1215 Sherman, Danville
Dunivan, Hazel H., Mary W. French School, 520 W. Wood, Decatur
Dunk, William R., 312 N. Seventh Ave., Maywood
Dunlap, Mary, 3117 25th Ave., Rock Island
Dunlop, John, 500 W. Lawndale, Peoria
Dunsmore, Margaret M., Hillcrest School, East Moline
Eater, J. W., Rantoul Elementary School, Rantoul

Eaton, William S., Barry School, 2828 N. Kilbourn, Chicago
Edmison, Arthur, Ashley Rd., Mt. Vernon
Edwards, Laverne, Mt. Morris Elementary School, Dist. 61, Mt. Morris
Edwards, Mrs. Margaret M., 4650 N. Menard St., Chicago
Edward, Pansy Lee, Garfield School, Moline
Edwards, William B., 300 N. Monroe St., Peoria
Eklund, Paul A., 2102 Ezekiel Ave., Zion
Elkin, Benjamin, 7327 N. Rogers Ave., Chicago
Endres, Mary P., Box 270, Woodstock
Entwisle, Robert, Gorton School, Lake Forest
Epperly, Herbert, 1003 Ridge Rd., Peoria
Epstein, Arthur L., 303 E. McClure Ave., Peoria
Ernst, Jessie, 7 S. Eastern Ave., Joliet
**Erzinger, John F., 6600 N. Campbell Ave., Chicago
**Erzinger, Lillian E. Novotny, 6600 N. Campbell Ave., Chicago
Evans, Clifford E., Sidell Community Consolidated School, Sidell
Everitt, Helen E., Roosevelt School, Sapp & Knapp St., Pekin
Eyman, Nepha M., Southeast School, Cleveland & 18th, Decatur
Fahy, Mrs. Evangeline H., 5009 Monroe St., Chicago
Falahey, Gladys, 1616 S. Avers Ave., Chicago
Fasan, Walter R., 7736 Sangamon St., Chicago
Faulkner, Theodore A., 255 S. Marion, Oak Park
Fellers, Dorothy Jean, Collidge School, 17845 Henry St., Lansing
Ferguson, J. C., P. O. Box 150, Wheaton
Fetter, Russel E., 412 Court St., Farmington
Finan, Mary A., 3116 W. 61st St., Chicago
Finch, D. Gerald, 1225 24th Ave., Rock Island
Fink, Herbert J., 1420 Walnut St., Western Springs
Fink, Stuart D., McMurry Laboratory School, De Kalb
Finlayson, John L., 1621 Wabansia Ave., Chicago
Fischer, Floyd A., Roanoke
Fischer, Marion A., 6102 Ingleside Ave., Chicago
Fitch, Grace, Franklin School, Jacksonville
Fitzgerald, Eleanor M., 10220 S. Bell Ave., Chicago
Fitzgerald, Margaret M., Hamilton Elementary School, 1650 W. Cornelia Ave., Chicago
Fitzsimons, Isabella, 7300 Merrill, Chicago
Fleming, Florence, Lincoln School, 1005 E. Bluff St., Marseilles
Flynn, Francis D., Bret Harte School, 1556 E. 56th St., Chicago
Ford, H. F. Courtney, 413 W. Greenwood Ave., South Jacksonville
Fordyce, H. Glenn, Box 456, Orion
Fosse, Frances, 1721 N. Church St., Rockford
Foster, Florence, 1455 N. Maple, Decatur
Foster, Ione A., Burley School, 1630 W. Barry Ave., Chicago.
Foster, Lee R., Forest Ridge School, 149th St. & 52nd Ave., Midlothian
Frame, Robert O., 430 S. First St., Dundee
Frankel, Alice, Science Research Associates, 57 W. Grand Ave., Chicago
Frey, Mrs. Grace Hurst, College Hill School, Forestview & Davis Sts., Skokie
Friday, Charles M., 103 N. Locust St., Aurora
Fridlund, John V., Box 763, Itasca
Fristoe, Dewey, Western Avenue School, Flossmoor
Fullmer, C. E., Wadsworth Elementary School 6420 S. University, Chicago
Gale, Ann V., Edison School, 403 Jackson Ave., Glencoe
Gallagher, Rose M., 9701 S. Leavitt St., Chicago
Galley, Margaret Albrecht, 848 17th St., Moline
Gard, Mrs. Dorothy M., 1208 W. Charles St., Champaign
Geddes, R. P., 1831 Evergreen, Alton
Geisert, Antone A., 5829 N. Mobile Ave., Chicago
Gentlemen, Mrs. Florence L., 10518 S. Artesian Ave., Chicago
Gerlach, Sarah, Field Elementary School, North Ave. & Emory, Elmhurst
Giertz, Margaret E., 816 Taylor St., Joliet
Gillespie, Oren F., Washington School, R. F. D. No. 1, Centralia
Gills, Fred E., Lincoln School, Hillside & Vallette, Elmhurst
Glegoroff, William A., 5332 N. Oriole Ave., Chicago
Glenn, James C., 8355 Langley Ave., Chicago
Gliato, Julia H., 880 Lake Shore Dr., Chicago
Glynn, Irene M., 5625 N. McVicker, Chicago
Glynn, Will, Weldon
Goodrich, Mrs. Lucile, Courthouse, Pontiac
Gorman, Harriet A., 9345 S. Laflin St., Chicago
Graham, Samuel L., 937 N. Robinson, Danville
Graham, V. O., 4028 W. Grace, Chicago
Granke, Lawrence, Community Unit Dist. No. 2, Liberty
Gray, William S., 5835 Kimbark Ave., Chicago
Green, Abigail M., 3444 Wabansia Ave., Chicago
Greer, Mrs. Edna B., 3855 W. 61st St., Chicago
Gross, Marie Louise, Central School, Elmwood & Main St., Evanston
Gum, B. E., State Rt. 37 N., Salem
Gumbinger, Roseanna, Haven School, 1472 S. Wabash, Chicago
Gurley, James G., 1177 Bellevue, Elgin
Gustafson, Alice O., Louise White School, Batavia
Gustafson, Anne, 201 S. Madison St., Rockford
Guyer, Mansel, Forsyth Elementary Schol, Box 56, Forsyth
Hahn, Marie I., 8200 S. Troy St., Chicago
Haley, Gerald J., 161 Woodside Rd., Riverside
Hall, Jonas C., 829 W. Wilcox, Peoria
Halpin, John B., Elementary School, Box 183, San Jose
Hamby, Corbyn, 174 Lill Ave., Crystal Lake
Hamilton, Holmes, Circle & Randolph, Forest Park
Hamilton, Vernon O., 305 S. Delphia, Park Ridge
Hammer, Kenneth S., Center School, Morris
Hampton, William R., 2528 Elizabeth Ave., Zion
**Hannan, Grace, 1209 Astor St., Chicago
**Hansen, Herbert C., 1045 N. Lockwood Ave., Chicago
Hansen, Matt A., 9635 S. Cook Ave., Oak Lawn
Harding, Helen, Haven School, Lincoln & Prairie Ave., Evanston
Harding, J. Weston, 2316 N. University, Peoria
Harms, Willis, 201 Corrington St., Peoria
Harrington, Ethel K., Marquette School, 6550 S. Richmond St., Chicago
Harris, John H., Tivoli Hotel Building, Downers Grove
Harris Latham E., Roxana
Harris, Vera G., P. O. Box 561, Monmouth
Hartkopf, Walter H., The Christian Day School of St. Luke, 1500 W. Belmont Ave., Chicago
Hartog, John F., 137 Gypsy Lane, Freeport
Harvey, H. O. Crestwood School, Northbrook
Hastings, Howard H., Sorento Public School, Sorento
Hathaway, Harold C., 628 Kensington Ave., Mt. Vernon
Hauser, L. J., Board of Education, Dist. 96, Riverside.
Hayes, Jonathan, Wayne School, 108 S. Porter St., Elgin
Hayes, Margaret A., 6715 S. Ridgeland Ave., Chicago
Hazard, Lucile, 1038 17th St., Rock Island
Hazelton, Edward W., 2143 W. 107th Pl., Chicago
Healy, March, Chicago Teachers College, 6800 Normal Pkwy., Chicago
Hedberg, L. C., 1509 Center St., Des Plaines
Hefty, Mrs. Agnes, Belmont Sta., Downers Grove
Heidemann, L. C., 1329 Chicago Rd., Chicago Heights
Heim, Lena I., 928 W. Douglas, Jacksonville
Helding, Mrs. Dorothy W., Washington Elementary School, Main & Ashland, Evanston
Helling, Arthur G., William Hatch School, 1000 N. Ridgeland Ave., Oak Park
Helmrath, Clarence F., 38 W. 15th St., Chicago Heights
Henderson, Margaret G., 705 S. New St., Champaign
Henson, Clarabelle, Cossitt Avenue School, 115 W. Cossitt, La Grange
Hesler, Mrs. Ruth B., 1357 N. Monroe, Decatur
Hibbard, Orell W., 1333 Linden Ave., Waukegan
Hickey, Edna C., 225 W. Evergreen St., Chicago
Hill, Edward L., 836 17th Ave., East Moline

Hill, Thayer J., Washington School, Washington St., Naperville
Hiller, Marvel, Northeast School, 91st & California Ave., Evergreen Park
Hockenbery, John A., Jr., 1205 Ogden Ave., Western Springs
Hodgson, Elsie G., 227 State St., Ottawa
Hoffmann, Valerie, 4933 N. Wolcott, Chicago
Hollingsed, James C., 645 Emerald Ave., Chicago Heights
Hollingshead, Maud, 610 S. Edwin, Champaign
Holmes, Agnes Jane, 1826 S. 58 Ct., Cicero
Holstein, Louise V., 7130 Union Ave., Chicago
Hoot, Clark D., 401 Ave. C, Rock Falls
Hoppe, Henry F., Hometown School, Duffy & Kildare, Oak Lawn
Houchard, Mrs. Augusta P., 3611 N. St. Louis Ave., Chicago
Hough, Arleigh, Rand McNally & Co., Box 7600, Chicago
Howse, Greta, 317 W. N. Sixth, Shelbyville
Hubbell, C. F., 443 Flora Ave., Flora
Hufford, G. N., 153 S. Ottawa St., Joliet
Hughes, Belle, 1812 Morrow Ave., North Chicago
Humphrey, Owen E., 608 S. 35th, Rt. 2, Mattoon
Hunter, Eileen E., McKay School, 6901 S. Fairfield, Chicago
Husmann, John L., 502 Everett, Cyrstal Lake
Hutfilz, C. M., 557 Benton St., Aurora
Ingram, Mrs. Mildred, Danville High School, Fairchild at Jackson, Danville
Inskeep, Charles A., 1915 College, Mt. Vernon
Irwin, Nan, 7641 Essex Ave., Chicago
Iske, Albert F., Polo Grade School, Polo
Jacobson, Philip A., Thacker Jr. High School, 1557 Thacker St., Des Plaines
Jaeger, Tillie L., Rt. 2, Box 182, Wheaton
James, Inez L., 610 Connelly St., Paris
Jensen, Anna L., 2819 W. 21 St. Pl., Chicago
Jensen, Catherine, Hawthorne Elementary School, 145 Arthur St., Elmhurst
Jenson, Jantena E., 11242 Hermosa Ave., Chicago
Jerrems, Raymond L., Howe Elementary School, 720 N. Lorel Ave., Chicago
Jewell, Max, Brocton
Johnson, Arthur T., Whig Hill School, Owen Center Rd., Rt. 3, Rockford
Johnson E. Victoria, Logan School, Belvidere
Johnson, Edith Ingeborg, 901 Elmwood Ave., Kewanee
Johnson, Esta D., 315 Jackson Blvd., Oak Park
Johnson, Everette N., 1115 Tenth Ave., Rockford
Johnson, Hulda J., Culbertson School, Joliet
Johnson, Isabel, Emerson School, W. Ave. & Fremont St., Elmhurst
Johnson, Joyce W., Vanderpoel Elementary School, 9510 S. Prospect Ave., Chicago
Johnson, Stella M., 1730 W. 102nd St., Chicago
**Jones, Edwin Erie, Jr., 262 N. Linden, Palatine
Jones, Eileen, 626 W. Prairie Ave., Decatur
Jones, R. T., Central School, 128 N. County, Waukegan
Jones, Rolland W., Box 517, Louisville
Jordal, Oden B., 800 Second Ave., Mendota
Jordan, Marion, Palatine Elementary Schools, Palatine
Jordan, Wilma, Columbia School, Elgin
Jung, Loren B., 437 M St., Edwardsville
**Kaar, Mrs. Galeta M., 7050 N. Ridge, Chicago
Kahn, Jack, 6250 N. Oakley Ave., Chicago
Kalmon, Mrs. Sadie K., 6200 N. Kenmore Ave., Chicago
Kane, Catherine M., 8147 S. Ada St., Chicago
Kara, Stephanie, Harding School, 146 Harrison, Posen
**Kauffman, Merle M., Peoria Public Schools, 300 N. Monroe St., Peoria
Kay, Sylvia C., 2103 N. Laman Ave., Chicago
Kees, De Lloyd W., 570 W. Leafland, Decatur
Keate, Arthur J., 2505 W. Pershing Rd., Chicago
Kelley, Dorothy J., 3831 Prairie Ave., Chicago
Kelso, Louis, Whittier School, Hill St., Downers Grove
Kennedy, Dale, Supt. of Schools, Vermont
Kennel, Oran, Gavin School, Ingleside
Kenning, Jean, George B. Swift School, 5900 N. Winthrop Ave., Chicago
Kimes, Myrtle E., 411 S. Columbus St., Streator
King, Fred M., 206 S. Elmwood, Peoria
Kinsella, Paul J., Jane Stenson School, 9201 N. Lockwood, Skokie
Kisch, Gertrude, Orrington School, Orrington & Clinto Sts., Evanston
Klemm, Eugene, Foster School, Foster & Dewey Ave., Evanston
Knapp, Royce H., F. E. Compton & Co., 1000 N. Dearborn St., Chicago
Koehler, Earl L., 120 N. Columbia St., Naperville
Korby, Mrs. Marion, 111 Crighton Ave., Elgin
Korey, Harold, 6538 N. Campbell, Chicago
Kott, John H., 4728 N. Wolcott Ave., Chicago
Kough, Blachford, 258 N. Leavitt St., Chicago
Koy, Arnold C., Jackson School, Waukegan
Krause, Adolf K., St. Paul Lutheran School, 7621 Dorchester Ave., Chicago
Krejci, Joe A., Roosevelt Elementary School, Myrtle & Grantley Aves., Elmhurst
Kripner, Mrs. Louise K., 6534 Stewart Ave., Chicago
Krueger, Irene B. A., South Elementary School, 209 S. College Ave., Geneseo
Kubik, Edmund J., 3247 S. Christiana Ave., Chicago
Kunka, Anthony, 3132 S. Aberdeen St., Chicago
Kurrus, Robert F., Morrison School, East St. Louis
Lacosse, Robert H., Rugen School, Glenview
La Force, Charles A., 426 Malden Ave., La Grange Park
Lagomarsino, Marian Dawes, Cleveland School, Skokie
Lambie, George H., 2213 Waverly Pl., Waukegan
Landis, Harry H., 509 Hanssler Pl., Peoria
Lane, Ruth, 1144 N. Church, Rockford
Lane, Sara T., May School, 512 S. Lavergne Ave., Chicago
Lange, Catherine L., 3430 N. Court St., Rockford
Lankenau, Viola, Center Rd., Frankfort
**Lanz, Anna D., 4840 Washington Blvd., Chicago
Larson, Mrs. Laura C., 2625 N. Orchard St., Chicago
Lashbrook, Orrin M., 375 S. Edison Ave., Elgin
Lasky, William N., Agassiz Elementary School, 2851 N. Seminary Ave., Chicago
Lawrence, Mrs. Bessie P., 621 Waveland Ave., Chicago
Leatherman, Gladys, 111 Scott St., Joliet
Lee, W. Earl, 1115 Broadway, Normal
Lehmann, Herbert W., Mitchell School, 2233 W. Ohio St., Chicago
Lehne, Arthur R., Ericsson Elementary School, 2930 W. Arthington St., Chicago
Leibik, Leon J., Nobel School, 4127 W. Hirsch St., Chicago
Lestina, Georgene, 1621 Spencer Ave., Wilmette
Levin, Robert, 9932 S. Yates Ave., Chicago
Levitt, Emma, 1820 N. Natchez Ave., Chicago
Lewis, Lucile, 458 S. Union, Aurora
Lewis, Robert E., 2710 S. Dearborn St., Chicago
Lile, V. Deacon, 200 Old Farmington Rd., Peoria
Lindstrom, Herbert, Franklin Jr. High School, Rock Island
Lino, Frank D., Volta School, 4950 N. Avers Ave., Chicago
Lockard, Leland, 1919 Logan St., Murphysboro
Lodeski, Frank, 212 S. Harvey Ave., Oak Park
Lofdahl, Leslie C., 204 Oak Knolls Ave., Rockford
Long, Sylvester, Chatham Grade School, Chatham
Longfield, Clara A., 2334 W. 121st Pl., Blue Island
Lowry, Frank N., Sharp Corner Elementary School, 9301 N. Keating, Skokie
Luhn, Harry T., High School Bldg., South Beloit
Luhtala, Viona H., 1927 S. 15th Ave., Broadview, Maywood
Lynch, Margaret C., 3622 Wallace St., Chicago
**Mack, Helen A., 417 Prospect, Alton
Mack, Mrs. Ruth G., 7604 Euclid Ave., Chicago
Maethner, Ursula, 4256 N. Sacramento, Chicago
Magner, Daniel J., 8004 S. Green St., Chicago
Malcolmson, Dennis, 726 S. Highland Ave., Arlington Heights
Mallach, Margaret, 829 W. Poplar, Taylorville
Malone, James J., 1845 Cortland St., Chicago
Mandeville, A. Dorothy, Box 41, Winnebago

Mann, James W., Hubbard Woods School, 1110 Chatfield Rd., Winnetka
Margolis, Herman R., 2927 W. Summerdale Ave., Chicago
Martin, Alice L., 4820 W. Roscoe St., Chicago
Martin, C. Lewis, Congress Park School, Brookfield
Martin, Fairy, R.F.D. 1, Downs
Mason, Grace S., 1642 E. 56th St., Chicago
Matthiesen, James, McAllister School, 628 McAllister Ave., Waukegan
Mau, Violet E., 3307 N. Kedzie Ave., Chicago
Maynard, H. Glenn, Box 388, Milledgeville
McBride, William E., 3715 W. Polk St., Chicago
McCabe, Nellie, 7925 N. Second St., Rockford
McCann, Susan E., 18 N. Drexel, La Grange
McCarthy, Frances, 525 N. Armour St., Chicago
McClain, Beulah M., 708 N. Central Ave., Paris
McCollom, Elinor C., 619 Ridge Ave., Evanston
McCulloch, A. C., Clay School, 13231 Burley Ave., Chicago
McDavid, Fred, 240 Warren Ave., Kankakee
McDonald, James L., 1217 Sherman, Danville
McEvoy, Eleanor, 934 Judson Ave., Evanston
McGaughy, Mrs. Jean B., Countryside School, Barrington
McGuire, Catherine M., 9206 S. Claremont Ave., Chicago
McIlvath, Oliver, Elementary School, Woodson
McKenzie, Louise E., 402 Hawthorn Lane, Winnetka
McMahon, Mrs. Edna T., 10431 S. Hamilton Ave., Chicago
McMahon, John T., 330 Normal Pkwy., Chicago
McMath, Kenneth, Box 444, Centralia
McMillan, Howard D., Lewistown Grade Schools, Lewistown
McNichols, Anna E., 4940 Spring Rd., Oak Lawn
McSwain, E. T., Northwestern University, School of Education, Evanston
Meier, Mrs. Eva, 2445 State St., Granite City
Melody, Raymond W., Cherry Valley Elementary School, Cherry Valley
Mercer, Helen R., 2326 Sunnyside, Chicago
Merigis, Harry J., Eastern Illinois State College, Laboratory School, Charleston
Metz, Mrs. Geneva, 10544 Church St., Chicago
Meyer, Charlotte, Public School Office, Decatur
Meyer, Elmer A., 3500 N. Hoyne Ave., Chicago
Meyer, Herman, 7809 S. Homan, Chicago
Meyer, J. W., 212 Cooper St., Peoria
Miller, Clyde, Roosevelt College, 430 S. Michigan Ave., Chicago
Miller, Ralph, 328 E. West St., Georgetown
Miller, William T., Elementary School, Mooseheart
Mills, Dean, Longfellow School, Wheaton
Mills, Mrs. Marjorie F., 1124 Church St., Evanston
Minnis, Lemuel E., 387 Main St., Glen Ellyn
Minogue, Mildred, 612 Ridge Ave., Evanston
Minor, Byron C., 7520 Eberhart Ave., Chicago
Moerke, David, Central School, Libertyville
Monell, Ira H., Lafayette School, 2714 Augusta Blvd., Chicago
Moore, Aileen P., 5815 N. Sheridan Rd., Chicago
Moore, Forrest, Waverly Elementary School, Waverly
Moran, Marion D., 10414 S. State, Chicago
Morehouse, Zella, Lincoln School, Maple Ave., Downers Grove
Morley, James D., 2543 W. Marquette Rd., Chicago
Morris, Emmet, Irving School, Warren St. at 17th Ave., Maywood
Mulberry, Margaret, Cannady School, East St. Louis
Mullin, Mary M., 1337 Fargo Ave., Chicago
**Murphy, Joseph, 3116 N. Sheridan, Peoria
Murphy, R. R., Garfield School, Ninth & Quincy, Maywood
Murray, Ethel M., 6719 Sheridan Rd., Chicago
Naegele, Raymond J., Ravinia School, 763 Dean Ave., Highland Park
Nalbach, S. N., Clark Jr. High School, East St. Louis
Nault, William H., Educational Division, Field Enterprises, Inc., Merchandise Mart Plaza, Chicago
Nebel, Joseph A., 7427 Luella Ave., Chicago
Nelson, Clarence J., Harper School, Wilmette
Nelson, Sigrid C., 4615 N. Leamington Ave., Chicago
Ness, Mrs. Julia C., 7019 N. Ashland Ave., Chicago
Neujahr, Robert, Cordova Community Consolidated School, Cordova
Newlin, Wayne E., Community Unit 227, Cambridge
Nichol, William, Dawes School, Dodge & Oakton, Evanston
Nicola, Fred, Glen Flora School, 1110 Chestnut St., Waukegan
Nilsson, Mrs. Barbara H., 429 Palm Ave., Rockford
Noble, Orpha, 939 N. Church St., Rockford
Nohl, Fred, St. Paul's Evangelical Lutheran School, Merchant St. & Dearborn Ave., Kankakee
Nohl, Frederick, St. John Lutheran School, 305 Circle Ave., Forest Park
Norton, Mrs. Aileen C., 1033 Loyola Ave., Chicago
Novotny, Genevieve, 3710 Maple Ave., Brookfield
Obermann, A. W., 314 N. Highland, Arlington Heights
O'Brien, Marie V., 4836 Rice St., Chicago
Oestreich, Arthur H., 542 Abbotsford Rd., Kenilworth
O'Hearn, Aldan F., 10812 S. Maplewood, Chicago
O'Keefe, Helen, 7553 Luella Ave., Chicago
Oker, Mrs. Margaret McGann, 2301 W. 21st Pl., Chicago
O'Rourke, Joseph M., 4959 Blackstone Ave., Chicago
Osborn, L. G., 240 N. Sixth St., East St. Louis
O'Shea, Mary Jane, 6121 S. Hermitage Ave., Chicago
Oster, John, 225 Hickory, New Lenox
Owen, Elizabeth N., 36 N. Worth Ave., Elgin
Palaske, Doris M., 668 Garfield Ave., Lake Bluff
Parmele, Walter G., Clifton Elementary School, Clifton
Parsons, Robert G., Wilson School, Arlington Heights
Paulsrud, Alice, Dewey School, Grove & Wesley Ave., Evanston
Pearson, Florence M., 1110 Grant St., Danville
Pearson, John C., Deer Path School, Lake Forest
Pearson, Kenneth E., 629 Edgebrook Ter., Elgin
Peck, Mrs. Marie Mattocks, 2238 Lincoln Park W., Chicago
Pederson, Homer B., Jackson Elementary School, Jackson & Swain Aves., Elmhurst
Peter, Fred V., Mineral Community Consolidated Schools, Mineral
**Peters, Florentine, Garfield School, Chicago Heights
Petersen, Lawrence F., 10838 S. Campbell, Chicago
Peterson, Adeline V., 2128 Idaho Pkwy., Rockford
Peterson, Carl H., 9807 S. Seeley Ave., Chicago
Peterson, H. T., 333 Washington Blvd., Maywood
Peterson, Miriam E., 5422 Wayne Ave., Chicago
Phillips, Nelle, Box 246, Pana
Phipps, George C., 8108 Eberhart Ave., Chicago
Phipps, Madge, 5025 N. Laramie Ave., Chicago
Planshines, Peter, North School, 410 Franklin St., Waukegan
Player, Gladness V., 8048 S. Kingston Ave., Chicago
Poe, Ben H., Highland School, Libertyville
Polk, Ora, 1900 Tudor, East St. Louis
Poole, Albert E., 316 Graceland Ave., Des Plaines
Postel, Harold H., 7731 Paxton Ave., Chicago
Powers, Mrs. Grace, 8843 S. Ada St., Chicago
Powers, Mary C., 116 N. State St., Lockport
Prieco, Ernest, Melrose Park School, 17th Ave. & Lake St., Melrose Park
Propeck, George, 2002 S. 19th Ave., Broadview
Pruitt, Elberta E., 5305 W. Wellington, Chicago
Purinton, Stewart M., Emerson School, 900 Washington Blvd., Oak Park
Pygman, C. H., 1015 S. 17th Ave., Maywood
Quick, J. H., 29 N. Edwards, Melrose Park
Rader, Ralph K., Roxana Grade Schools, Roxana
Ramsay, Blanche, 109 Akin Ave., Joliet
Ramsey, Kathryn E., 5496 S. Hyde Park Blvd., Chicago
Rardin, Willis C., Rockland & Central School, Libertyville

Rawlings, Wyatt, Slade School, 27th & Summit, East St. Louis
Reed, L. L., 230 Ontario St., Oak Park
**Reeder, Edwin H., University of Illinois, College of Education, Urbana
Reid, George L., 3224 Carlson, Granite City
Reiffel, Mrs. Sophie M., 3244 Ainslie St., Chicago
Reisman, Morton, 7607 N. Sheridan Rd., Chicago
Remley, Mrs. Eunice S., 118 La Salle St., Streator
Renwick, H. A., Bushnell-Prairie City Schools, Bushnell
Resek, E. Frederick, 913 Garden St., Park Ridge
Reynolds, Frances J., 8716 S. Wallace St., Chicago
Rice, Wilford, Co. Supt., Jacksonville
Riedesel, Alan, Albany Elementary School, Albany
Robeck, Alice, 425 N. Michigan Ave., Chicago
Roberts, Hermese E., 9208 S. Forest Ave., Chicago
Robinett, Dale, Rt. 1, Box 312, Georgetown
Robinson, C. R., Hughes-Quinn Jr. High School, East St. Louis
Robinson, Mrs. Tennie Mae, Lincoln School, Main St. & Forest Ave., Evanston
Rogers, Don C., 228 N. LaSalle St., Chicago
Rohan, William, 5217 W. Newport Ave., Chicago
Rohlfing, Charles F., Franklin School, Ashley Rd., Mt. Vernon
Rollins, Leonard T., 2208 Vermont, Quincy
Rolph, Virginia L., W. 104th Pl., Chicago
Roper, Patrick L., Elementary School, Smithfield
Rosenzweig, Celia, Stone School, 6239 N. Leavitt St., Chicago
Ross, Alice P., 115 W. 14th St., Danville
Rowe, Helen, 820 S. Carpenter St., Chicago
Rowe, Lester E., Bryant School, 147th & Main St., Harvey
Ruch, Claud C., Field Enterprises Inc., Merchandise Mart Plaza, Chicago
Rugen, Myrtle L., Pfingsten Rd., Northbrook
Russell, Mrs. Hazel P., 739 N. Ada St., Chicago
Ryan, Michael, Nichols Elementary School, 880 Greenleaf St., Evanston
Saeger, Lucile A., 1410 F N. Hartem Ave., River Forest
Sampson, Gladys E., Young School, 1434 N. Parkside Ave., Chicago
Samuels, Robert L., 557½ N. Hough, Barrington
Sanders, T. L., Lincoln School, Sterling
Sanford, Helen, Haven School, Lincoln & Prairie Ave., Evanston
Sansone, Amerigo R., Austin Evening High School, 231 N. Pine Ave., Chicago
Schaefer, Darlene M., 130 W. Bluff, Streater
Schauer, Mrs. Lois E., 650 E. 91 Pl., Chicago
Scherrer, C. F., Webster School, East St. Louis
Schiesher, Martha, Lisle Public School, Main St., Lisle
Schiff, Herbert J., 1651 W. 79th St., Chicago
Schilling, Roy O., 128 N. Woodlawn, Decatur
Schmaedeke, Walter J., 18328 Morris Ave., Homewood
Schmitt, Marvin J., 523 N. Kenilworth Ave., Oak Park
Schneider, Howard Lloyd, 15 Pomeroy, Crystal Lake
Schnettler, Gervaise, 5302 W. Warner Ave., Chicago
Schofield, Ruth E., 1108 Alby St., Alton
Schutter, Charles S., 6614 N. Sioux Ave., Chicago
Schwarz, Mabel, 54 S. Washington St., Hinsdale
Schwendemann, Mrs. Erma, Elementary School, Literberry
Scott, Keith Lyle, 1005 Arthur St., Streator
**Scott, Ralph S., 7538 Luella Ave., Chicago
Scully, Susan, 5042 S. Artesian Ave., Chicago
Secord, Mrs. Ruth Oliver, 10038 S. Oakley Ave., Chicago
Segar, Virginia, Niedringhaus School, 29th State St., Granite City
Shafer, B. F., Supt. of Schools, Freeport
Shakmanoff, Mrs. Bernice Eddy, 6318 S. Maplewood Ave., Chicago
Shanley, Elizabeth M., 1318 Thorndale Ave., Chicago
Sharpnack, Mrs. Victoria J., 46 W. 15th St., Chicago Heights
Shaw, Mrs. Mary, Willard School, Hurd & Park Ave., Evanston
Sheehan, John M., 1301 E. 73rd St., Chicago
Shimmin, Violette O., Reddick Grade School, Reddick
Shoop, C. K., 2731 S. Austin Blvd., Cicero
Shores, J. Harlan, University of Illinois, College of Education, Urbana
Shoulders, Forrest H., 1702 N. Lincoln St., Robinson
Siebert, Edna M., 4950 Marine Dr., Chicago
Siefferman, F. R., Ridgely School, N. Eighth St. at Percy, Springfield
Siewers, Karl, 5353 N. Bowmanville, Chicago
Simpson, Warren, Cisne Grade School #7, Cisne
Singer, Marion K., 5300 S. Loomis, Chicago
Sinks, Tom, Miller Elementary School, Dempster & Hinman Ave., Evanston
Sires, Ely, 36 N. Long Ave., Chicago
Sister M. Bernadetta, 1223 W. Marquette Rd., Chicago
Sister M. Fidelia, 5531 S. Kralov Ave., Chicago
Sister Mary Veronica, St. Mary Grade School, 610 Ave. B, Sterling
Skelly, Robert F., 403 S. Edison Ave., Elgin
Sligar, Marion E., E. A. Gastman School, 210 W. North St., Decatur
Smiley, Rachel T., 2555 W. Catalpa Ave., Chicago
Smith, George L., 801 Jefferson St., Madison
**Smith, Helen M., Eberhart School, 3400 W. 65th Pl., Chicago
Smith, Howard W., 8021 Crandon Ave., Chicago
Smith, Stanley S., South Jacksonville School, Dewey Dr. & S. W. St., Jacksonville
Smith, W. L., 614 Oak Ave., Lake Bluff
Snyder, F. Grant, 2218 Custer, Rockford
Sodt, Dorothy C., 230 W. Lake St., Barrington
Solberg, Mabel, Jefferson School, Berwyn
Spangler, Olive, 111 Richards St., Joliet
Sparr, Mrs. Jessie Stewart, 503 S. Hibbards, Staunton
Spencer, James A., Central Jr. High School, 430 S. Seventh, Vandalia
Sprague, Charles, Box 695, Forreston
Springman, John H., 2701 Central Rd., Glenview
Stack, Shirley E., 153 N. La Porte Ave., Chicago
Stahlheber, John E., 516 Leslie Ave., Wood River
Stark, Mildred E., Madison School, 7433 Dorchester Ave., Chicago
Stend, Olin W., Community Unit School, Carrollton
Steiner, Marie, 3221 N. Sacramento, Chicago
Steinmetz, Kathryn E., 7524 N. Winchester Ave., Chicago
Steuber, A. C., 1416 E. 69th St., Chicago
Stiegemeyer, Barbara, 33 Chalmers, Champaign
Stoller, Nathan, 322 N. Brockway St., Palatine
Stoner, Helen D., 1904 W. Pratt Blvd., Chicago
Stork, Nelson N., Supt. of Schools, Woodstock
Stowell, Rockwell, West Unity Jr. High and Sadorus Elementary School, Sadorus
Strawe, Walter V., 2653 N. Mozart St., Chicago
Stroker, Kenneth, 951 N. Academy St., Galesburg
Stusse, Mary A., 3437 N. Pontiac, Chicago
Sullivan, James L., Washington Elementary School, Poplar & May Sts., Elmhurst
Summers, Jessie M., 2303 Melrose St., Rockford
Sweat, Clifford H., Abraham Lincoln School, 200 S. Lincoln, Park Ridge
Sweetman, Irene J., 6646 Stony Island Ave., Chicago
Swets, Henry A., 3353 W. 83rd Pl., Chicago
Swift, Mrs. Mabel J., 10251 S. Oakley, Chicago
Taylor, Lilian, 10327 Hamilton Ave., Chicago
Teichmann, Gordon, 4706 Northcott Ave., Downers Grove
Terrell, Lorene R., P. O. Box 236, Flossmoor
Tess, Mildred E., 5900 N. Nina Ave., Chicago
Tew, Joseph G., 3319 Clifton Ave., Chicago
Thomas, M. Antonia, 231 W. 23rd Pl., Chicago
Thomas, William, Washington School, East St. Louis
Thompson, Anne C., 206 E. Madison, Collinsville
Thompson, Leona M., 6128 N. Talman St., Chicago
Thompson, Mrs. Mildred, 145 Morningside Ave., Lombard
Thomson, Maud, 1457 N. Cedar St., Galesburg
Tierney, Catherine M., 1446 W. Garfield Blvd., Chicago
Timko, Irene H., 6153 Fletcher St., Chicago
Tomko, John K., 1218 S. Scoville Ave., Berwyn
Towler, William H., Mackinaw Grade School, Mackinaw

Traughber, T. Loyd, Community Consolidated Grade School, Oswego
Trenary, Alice M., 621 W. Jackson, Petersburg
Uhlir, Arthur, 4221 N. Keeler Ave., Chicago
Unland, Alvin, Court House, Jacksonville
Urquhart, Margaret, 3537 Grace St., Chicago
Van Blaricum, Glenn F., 415½ N. Elm St., Momence
Vandenberg, Eugene M., 4338 Franklin Ave., Western Springs
Van de Roovaart, Elizabeth G., 203 E. 113th St., Chicago
Van Voorst, J. R., Jefferson Elementary School, Poplar & Crescent Sts., Elmhurst
Voigt, Helen S., 276 S. Wildwood Ave., Kankakee
Wade, J. Merle, Consolidated Grade School, District #2, Jacksonville
Waldschmidt, Victor C., Grace Lutheran School, 7300 W. Division St., River Forest
Walker, Lillian K., Morris
Walker, Myron C., 116 Ave. A, Danville
Wallschlaeger, T. W., John Palmer School, 5051 N. Kenneth, Chicago
Warner, Bruce C., J. H. Freeman School, 153 S. Randall, Aurora
**Watson, Alice E., 402 N. Tenth St., Mount Vernon
Watters, William A., 225 N. Lombard Ave., Oak Park
Weber, Stanley L., 856 11th St., Charleston
Wedell, Marjorie, Lincoln School, Skokie
Weisberg, Mrs. Patricia, 9217 S. Lowe Ave., Chicago
Weller, Dorothy, Avery Coonley School, Downers Grove
Wernick, Leo J., c/o McKinley Elementary School, 2040 W. Adams St., Chicago
Weseman, Marie, 7827 W. Thorndale, Chicago
Whalen, Charles, 423½ W. Ct., Paris
Wheeler, Bruce E., 301 W. Adams, Springfield
Whipple, Earl G., Jr. High School, 345 E. St. Charles Rd., Elmhurst
Wilde, Oscar, 3932 Sunnyside Ave., Brookfield
Wiley, Flossie, 205 West Elementary School, Urbana
Williams, Claude L., 7423 Bennett Ave., Chicago
Williams, W. Gloria, 3831 Calvert Ave., Chicago
Williamson, Mrs. Mabel A., Goethe School, 2236 N. Rockwell St., Chicago
Wilson, Charles H., Lincoln School, Highland Park
**Wilson, Irvin A., 437 S. Stone Ave., La Grange
Wilson, J. V., 2004 East D St., Belleville
Wilson, Kenneth D., 416 W. Washington St., Marengo
Wilson, Phyllis J., Brady School, Columbia & Union St., Aurora
Wilson, William P., 1410 N. Rockwell St., Chicago
Wiman, Albert J., 12 S. Walnut, Villa Grove
**Winegarner, J. Lewis, 15820 S. Kedzie, Harvey
Wissmueller, A. W., 1224 S. Ridgeland Ave., Berwyn
Witbracht, Ivan, 311 N. Walnut St., St. Elmo
Woestehoff, Orville W., Oliver Wendell Holmes School, 900 Chicago Ave., Oak Park
Wolf, Mrs. Charlotte, Altamont Community Unit #10 School, Box 41, Altamont
Woodall, Jean H., 602 N. Pawnee, Taylorville
Worland, Phillip, South Elementary School, Park & Mitchell, Arlington Heights
Wright, Mary, 157 E. Court St., Farmington
Wright, Signa W., 1339 Ardmore Ave., Chicago
Wright, Viola, 22 N. Liberty St., Elgin
Wuebbens, John, Flanagan
Wukasch, Harold P., Elmhurst College, Elmhurst
Yeazel, James O., 1906 N. Oak, Danville
Yff, Nicholas, 3660 Randolph St., Lansing
Young, Louisa A., 2515 W. 123rd St., Blue Island
Zabka, Robert, Elm Place School, 2031 Sheridan Rd., Highland Park
Zehr, Ervin L., 1229 Seneca Pl., Peoria
Zimbleman, W. L., Box 309, West Frankfort

INDIANA

Adams, Burton Q., 202 E. Branning Ave., Fort Wayne
Adams, H. E., 1815 S. Buckeye, Kokomo
Adamson, O. V., 1519 Sweetzer Ave., Evansville
Adolay, Helen, 2749 Manker, Indianapolis
Alderman, Jesse W., 2606 Sunnyside Ave., New Castle
**Alexander, Mrs. Margaret P., 1823 E. Donald St., South Bend
Allen, Mrs. Madeline M., 2714 Paris Ave., Indianapolis
Allen, Russell L., 630 Mechanic St., Jeffersonville
Allison, Emma Mae, 2168 N. Capitol Ave., Indianapolis
Ambroz, Mrs. Margaret, 3404 E. Fall Creek, Indianapolis
Anderson, Harold, Sutton School, 3100 E. Memorial Dr., Muncie
Apfelstadt, Gilbert C., Rt. 1, Logansport
Arnold, Katherine, Charles Elementary School, 24th and Reeveston Rd., Richmond
Ash, Mrs. Lelah, Rt. 2, Peru
Avery, Albert, Miller Elementary School, Box 21, Greencastle
Bailey, Vaughn E., 4311 Arlington Ave., Fort Wayne
Barr, Ralph E., Stanley Hall School, 804 E. Chandler, Evansville
Batchelor, Lora, 441 S. College, Bloomington
Bean, Olive R., 115½ S. Ninth St., Richmond
Behnken, Donald, 1026 W. Illinois St., Evansville
Bell, Mrs. Eva H., 856 Woodron, Indianapolis
Bell, Kenneth R., 6044 Kingsley Dr., Indianapolis
Bennett, Paul L., 1624 Quill, Indianapolis
**Best, William E., 688 Lincoln Ave., Evansville
Bevers, Joe C., 521 Homestead St., Seymour
Bigham, Mrs. Edith H., 420 S. 15th St., Terre Haute
Binford, H. E., 441 S. College Ave., Bloomington
Black, Burnice L., 307 S. 15th St., New Castle
Blackledge, Mrs. Helen, 1134 Nuttman, Fort Wayne
Blackwell, Paul F., 515 Concord St., Elkhart
Blaikie, Muyrel, 2609 Poplar, Terre Haute
Blair, Lucille M., 2509 Fernwood, Terre Haute
Blair, Raymond, Plainfield City School, East St., Plainfield
Blue, Lloyd N., 233 Belmar, Indianapolis
Boggy, Mrs. Cathryn, School 77, 6040 Pleasant Run Pkwy., Indianapolis
Brammell, Herbert L., Kyger Elementary School, 300 S. Third, Frankfort
Bretzinger, Julia, 218 Fernwood, Hammond
Broadhurst, Helen, 5945 Hyslop Pl., Hammond
Bronnenberg, Cecil, Riley Elementary School, Riley Rd., New Castle
Brooks, John W., 3909 Rockwood Ave., Indianapolis
Brooks, Ross, Delaware School, 500 E. Delaware St., Evansville
Bryan, Lloyd, 924 W. Sherwood Ter., Fort Wayne
Bryant, Mrs. Alma, East Side Primary School, 25th and Vermillion, East Gary
Burkey, Edgar E., 218 Middlebury, Elkhart
Buroker, Paul, Roosevelt School, 5105 Madison Ave., Anderson
Burton, Lavinia, Park Place School, 1419 Nichol Ave., Anderson
Bussell, Lyell, Stevenson School, Mock Ave. and 18th St., Muncie
Cambridge, Edith, 2610 E. Southern, Indianapolis
Campbell, E. M., 1301 Judson St., Evansville
Capps, Ralph, 3106 E. Mulberry, Evansville
Carder, Delver, Fall Creek Elementary School, 3866 Arthington Blvd., Indianapolis
Carnes, Mrs. Mary I., 2019 N. Tenth St., Terre Haute
Carpenter, Seth, 373 W. Fifth, Peru
Castle, Nelson, 4221 Broadway, Indianapolis
Catt, Othniel D., 915 S. Water St., Hobart
Chandler, Mrs. Ruth, 7 N. Gray St., Indianapolis
Christie, Harold, Elementary School, Scottsburg
Christner, Rufus, Pike Street Elementary School, 410 W. Pike St., Goshen
Clark, Albert W., 7040 Marshall Ave., Hammond
Clark, Burl, Longfellow School, Broadway and Highland Ave., Muncie
Clark, Marie B., Washington School, 607 Upper 11th St., Vincennes
Clevenger, Harold, 323 Holton Ridge, Crown Point
Cline, Frank E., 6403 W. Morris, Indianapolis
Coar, Donald K., Elm Road School, Rt. 1, Mishawaka
Collins, Leona, 1401 S. 25th St., Terre Haute

Collins, Ralph R., 321½ W. Main St., Cambridge City
Colvin, Charles G., Rt. 1, Chandler
Combs, Lex V., Rt. 14, Getz Rd., Fort Wayne
Connor, Mary L., 23 N. Rural, Indianapolis
Cook, George D., Rt. 5, Madison
Cook, Mrs. Irma W., 3348 Brookside Pkwy., N Dr., Indianapolis
Cook, Maurice J., 323 W. Oakdale Dr., Fort Wayne
Cook, Raymond L., 1208 Walton Ave., La Porte
Coryell, Raymond, 516 W. Seventh St., Seymour
Cox, Clifford C., 5511 Lowell Ave., Indianapolis
Craig, George B., 417 N. Broad, Griffith
Cripe, Ethel H., 110 N. Clark St., Elkart
Cross, Glen, Vaile School, S. 13th and C, Richmond
Crum, Russel E., 1617 Spy Run Ave., Fort Wayne
Crum, Russell O., Box 91, Rolling Prairie
Cunningham, R. Wayne, Edison Elementary School, 7025 Madison, Hammond
Daley, Catherine, 3718 S. Wayne, Fort Wayne
Darst, Mrs. Dallice F., 329 N. Main St., Tipton
Davis, Russell W., 2009 Fletcher St., Anderson
Day, Margaret E., 1819 State St., New Albany
**Deckard, Paul A., Tipton School, Logansport
Deer, Paul J., 515 E. Williams, Lebanon
Devaney, Adelaide, 2800 College Ave., Terre Haute
Dierks, W. E., 1311 Wabash Ave., Fort Wayne
Dixon, N., 3 Hanna Ct., Greencastle
Doades, Clifford L., Walnut Street School, 608 E. Walnut St., Washington
Doub, Deward, 312 E. Donmoyer St., South Bend
Drohan, Isabella, 338 S. Arlington, Indianapolis
Duley, Jay R., 2028 N. 29th St., Terre Haute
Dunn, Pearl, 522 Ellitt Ave., New Castle
Dyer, Larry E., Fairview Elementary School, 719 W. Seventh St., Bloomington
Dygert, Rollin, Garfield School, 526 Willow Lane, Muncie
Eckelberry, Noris R., Arsenal Technical School, 1500 E. Michigan, Indianapolis
Edwards, Beatrice V., 624 S. Eighth St., Vincennes
Eisenhut, Evelyn E., 5105 Lillie St., Fort Wayne
Eller, Mrs. Lola Stuart, School #67, 3615 W. Walnut, Indianapolis
Emery, Richard, 501 S. Meridian, Indianapolis
Engels, Bernice, 413 McKinley St., Gary
Epp, Robert C., 812 E. Brown St., Valparaiso
Espeseth, Peder H., 1746 Lynnwood, New Albany
Evans, Adah E., Washington School, 634 N. Ave., Elwood
Evans, George T., 7148 Baring Pkwy., Hammond
Evans, Rae, 1908 136th St., East Chicago
Ewing, Lester B., 1227 S. Vann Ave., Evansville
Fabian, Carmen, Morton Elementary School, West Lafayette
Farmer, Esther, 1027 Indiana Ave., Anderson
Felton, Clayton E., 715 Forest Ave., South Bend
Femyer, Alice, 1820 S. Sixth St., Terre Haute
Fields, Kenneth L., Rt. 1, Rushville
**Fields, Thomas, 2737 Hoagland Ave., Fort Wayne
Finney, Mrs. Edna M., Columbia School, 102 Bonser Apts., Anderson
Fisher, Emmett N., 3409 Oakcrest Dr., South Bend
Fisher, George H., 5920 E. St. Clair St., Indianapolis
Fisher, Mrs. Inez, 1604 Conner St., Noblesville
Fisher, Laban J., Riley-Franklin School, Logansport
Fitch, Paul A., 47 N. Edgehill, Indianapolis
Flack, Mrs. Maude M., 4115 Rockwood, Indianapolis
Fletcher, Kenneth J., Jackson Twsp. Elementary School, Advance
Flood, Evadena, 112 Closser Ave., La Porte
Fordyce, Russell, 6335 Central, Indianapolis
Fort, Benjamin B., 5801 E. 30th St., Indianapolis
Foster, Grace L., 518 Hayes, Gary
Franks, Carlton H., 327 Indiana Ave., Sullivan
Frederick, Noble I., 1401 E. Ewing, South Bend
Friesner, Mrs. Gladys M., 4505 Chatham Pl., Indianapolis
Fuller, Herschell, 509 N. Dunn, Bloomington
**Galvin, Cecelia, 836 N. Rural St., Indianapolis
Galvin, Rev. James P., 144 W. Georgia St., Indianapolis
Galvin, Sadie M., 123 Tripps Ave., Lebanon
Garner, Loren, 618 N. Broadway, Greensburg
Geddes, Rollie R., 3355 Carrollton Ave., Indianapolis
George, Lester, Nicholson School, N. 13th and G, Richmond
Geyer, Mrs. Leone H., 6121 N. Michigan Rd., Indianapolis
Gheen, O. J., 751 N. Gentry, Frankfort
Gill, Lela, 2526 College Ave., Terre Haute
Gilpin, Mildred M., Tolleston School, 17th Ave., and Marshall St., Gary
Gladden, Robert F., 143 E. Market St., Indianapolis
Glass, John M., 730 E. Maple St., Jeffersonville
Goodwin, George T., 60 S. Biltmore, Indianapolis
Goppert, Helen, 832 N. Lafayette Blvd., South Bend
Gorman, Ruth, 4101 E. 30th, Indianapolis
Goshhorn, Deloris, 3231 E. 39th St., Indianapolis
Goss, Mrs. Jeanne A., 3540 N. Penna, Indianapolis
Gossett, W. Harold, 150 W. 40th St., Indianapolis
Gossom, Murrell, 2007 N. Ninth St., Terre Haute
Graetz, Ralph, Butler University, Indianapolis
Grandstaff, Cecil W., Tipton School, 200 20th St., Logansport
Gray, Mrs. Helen D., 3939 Parker Ct., Indianapolis
Gray, Merle, 217 Webb St., Hammond
Gray, William, Clinton City Schools, Clinton
Green, William Embree, 131 S. Franklin St., Oakland City
Grier, Harold, 2420 S. Gallatin, Marion
Griffiths, Margaret C., 1131 S. Fourth St., Clinton
Grile, Lester L., 4825 S. Wayne Ave., Fort Wayne
Haas, Ruth, 1100 E. Gum St., Evansville
Hagedorn, Lois, 2206 N. Alabama, Indianapolis
Haley, J. Wilbur, Fort Wayne Public Schools, Clinton and Douglas Sts., Fort Wayne
Hall, L. E., 1219 N. Tuxedo St., Indianapolis
Hall, Mrs. Leone H., 410 N. Meridian, Indianapolis
Halton, Sterling M., 467 Hemphill, Franklin
Hampton, Claude L., 1558 S. Jackson St., Frankfort
Hardy, A. Garland, 430 N. Cullen St., Rensselaer
Harrell, Horace H., 521 S. Fess, Bloomington
Harris, C. M., Franklin School, 838 Clinton, South Bend
Harris, Clarence E., German Township School, Taylorsville
Harris, Mary F., Lincoln School, Forest Hills 5, Crown Point
Harvey, Mary A., 737 S. Main St., New Castle
Hayes, Donald T., Lawrenceburg Jr. High School, 236 Braun, Lawrenceburg
Hays, Ordesta, 732 Pine St., Michigan City
Heady, Mrs. Vernah Jarvis, Rt. 3, Box 168, Terre Haute
Hedges, James H., Box 1598, Highland
Heizer, Mrs. Lucile K., 4530 Marcy Lane, Indianapolis
**Hendricks, Clyde W., Rt. 1, Andrews
Hendrickson, Orvel, Mars Hill School, 2702 Foltz St., Indianapolis
Hendrickson, Ray P., Rice School, Goshen Ave., Elkhart
Herbst, Frieda, 551 N. King, Indianapolis
Hiatt, Estel F., 1636 Maple Ave., Noblesville
Hiatt, Lloyd, Box 391, Monrovia
Hill, Adah M., 3444 N. Pennsylvania St., Indianapolis
Hillerich, Robert L., 4441 Central, East Gary
Hodde, Helen, School #5, 20 N. California, Indianapolis
Hoke, Lucille, Tecumseh Elementary School, Rt. 4, Vincennes
Hollar, Floyd W., East Ward School, N. Scott St., Warsaw
Honnold, Opal, 236 S. West St., Tipton
Hoover, Charles O., 1804 S. Armstrong, Kokomo
Hopkins, George M., 1417 S. Armstrong, Kokomo
Hopkins, Lowell, 200 N. W. Seventh St., Evansville
Hopping, Mrs. Vera W., 3092 Brookside Pkwy., N. Dr., Indianapolis
Huck, Josephine, 5212 Calumet, Hammond
Hughes, Otto, Indiana University, University School, Bloomington

Hunsberger, Fern, Moran Bldg., Rt. 2, Osceola
Hunt, Margaret, Vanderburg County School, 302 Court House, Evansville
Hurley, E. A., R. R. #1, Paragon
Hutchinson, C. E., 2307 Spring Ave., New Albany
Jackson, Clarence Edward, 670 E. 80th, Indianapolis
Jackson, H. Ross, Pendleton Grade School, Pendleton
Jackson, Wm. E., 1919 Central, Lafayette
James, Emory A., 1306 Finley St., Indianapolis
Jardine, William C., 813 S. Norman St., Evansville
Jennings, Paul, 867 Villa Dr., Evansville
Joint, Leo, 817 Independence St., Elkhart
Jones, Mrs. Daisy M., 127 N. Tenth St., Richmond
Jones, Mrs. Lucile M., 5608 Beechwood Ave., Indianapolis
Jorgensen, Helen, 217 Webb St., Hammond
**Joynes, Mrs. Edith B., 706 Woodward St., La Porte
Kaiser, Shelton, Lake Shore Dr., Culver
Keeler, Bert O., 41 Williams St., Hammond
Keene, Owen B., 3126 Centennial, Indianapolis
Kennedy, R. C., 1325 S. Buckeye St., Kokomo
Kenworthy, Lloyd L., 2915 Iowa Ave., Connersville
Key, Amza A., West Newton Elementary School, West Newton
Kloppenstein, D. Burnel, Hanna School, Grabill
Klopp, John H., Baxter Elementary School, Third and Randolph, Richmond
Kohlmeyer, Harold, 8400 E. Tenth St., Indianapolis
Kroenke, Richard G., Valparaiso University, Valparaiso
Kuhlma, Elsie L., McKeen Elementary School, 1803 S. Sixth St., Terre Haute
Kysar, H. B., 324 W. South St., Shelbyville
Lacey, Mrs. Georgia H., 7990 Hillcrest Rd., Indianapolis
Lackey, Doris, Franklin School, 600 E. 35th Ave., Gary
La Duke, Leon, East Michigan St., Michigan City
Lancaster, Freda, Harrison Hill School, Hoagland at Cornell, Fort Wayne
Langell, Katharine 227 W. 11th St., Anderson
Langford, Mrs. Ruby A., 544 W. 28th St., Indianapolis
Lantz, Parke D., Parkside School, 1107 S. Eighth, Goshen
Larimer, John E., 428 N. Fifth St., Goshen
Larimer, Otis, 2124 Aurora Ave., Elkhart
Latham, Everett L., Federal Hill Elementary School, 1512 Cherry, Noblesville
**Lautenschlager, Harley, School of Education, Indiana University, Bloomington
Lehman, Burney, East School, Greensburg
Leininger, Kermit, 3404 S. Webster, Fort Wayne
**Lemme, Carl W., 1820 Bayard Park Dr., Evansville
*Lenon, E. M., 301 Cambridge Arms Apt., Evansville
Lewis, David D., 4132 Cornelius St., Indianapolis
Lewis, Mrs. Lillian, 3540 N. Meridian St., Indianapolis
Lisman, John N. Rt. #5, Crown Point
Lockey, D. D., Irving School, 4727 Pine St., Hammond
Loftus, Grayce, 210 Maplewood Dr., Jeffersonville
Lucas, Dale W., 2400 Brooklyn, Fort Wayne
Lung, Chester D., 416 W. Rush St., Kendallville
Lykins, Charles E., Lincoln School, Rt. #6, Muncie
Lyon, William W., Bremen Elementary School, Rt. #1, Bremen
Mahoney, Agnes, 4227 Broadway, Indianapolis
Manrow, Ralph E., 114 E. Houston, Garrett
Manuel, Mrs. Nila, 2132 Eighth Ave., Terre Haute
Marsh, Esther, 11 E. Portland Ave., Vincennes
Martin, Edith, 6638 Harrison, Hammond
Martin, Robert Lee, 125 W. College St., North Vernon
Matthews, John V., 621 N. Lindbergh St., Griffith
McCammack, Kendel B., Lowell Grade School, Lowell
McClain, Ralph, 3500 Calhoun, Fort Wayne
McClary, Harold M., Box 146, Boonville
McClelland, George I., 4961 Ford St., Speedway
McClelland, Mary, 6220 W. Morris, Indianapolis
McClure, Byrl, 2110 N. New Jersey St., Indianapolis
McConkey, Iona, 2300 Hulman, Terre Haute
McCoy, Ginevra, 974 W. W. Woodruff, Indianapolis
McCrady, Marvin, Corydon Grade School, Rt. 2, Box 61, Corydon
McCullough, Carl H., 321 W. Wolf, Elkhart
McCullough, Lena, 2420 Sycamore, Terre Haute
McLaughlin, Dorothy C., Harding School, 3211 165th St., Hammond
McSherry, John T., Knox Community Elementary School, 417 S. Main, Knox
McSwane, Harold, 3302 Sand Pt. Rd., Fort Wayne
Mehaffey, Richard K., Rt. 12, Box 273F, Indianapolis
Middendorf, Jack L., 621 N. Eighth St., Lafayette
Miesel, John L., 801 Spring Hill Rd., Terre Haute
Miller, F. D., 1706 S. Webster, Kokomo
Miller, H. R., Rt. 3, Box 11, Spencer
Miller, John W., 1832 S. Main, Kokomo
Minneman, Rudolph P., 601 W. Summit St., Delphi
Minniear, E. V., 700-800 E. Houston St., Garrett
Minnis, Sherman, White School, Lower Mt. Vernon Rd., Evansville
Monahan, Harriett, 214½ W. 12th St., Anderson
Monroe, Jesse J., Samuel Strong School, 1214 Kenmore Ave., Elkhart
Montague, Wallace, 5435 E. Washington St., Indianapolis
Moore, Cecil L., 312 Kessler Blvd., Seymour
Morgan, Mary E., 4636 Haverford Ave., Indianapolis
*Morris, John M., 925 Nuttman Ave., Fort Wayne
Morrison, E. L., 313 Sunnyside Ave., Aurora
Morrison, Nellie, 328 E. Washington St., Muncie
Mount, Ethel, R. R. #4, Noblesville
Mow, Charles M., 2000 Frances Ave., Elkhart
Moyers, Clyde, Warner Elementary School, Richmond
Mullins, Lester R., Charles Major School, 102 E. Franklin St., Shelbyville
Neff, Eldon J., Liberty Elementary School, 130 N. Liberty St., Hobart
Newhard, I. F., 1351 E. Victoria, South Bend
Nicely, Paul W., 4631 Boulevard Pl., Indianapolis
Nicholson, Guy, 112 N. 12th Ave., Evansville
Nicoson, George W., 313 Iroquois Dr., Iroquois Gardens, Evansville
Norman, C. Harvey, 1002 S. Brady St., Attica
Norris, E. L., 3331 Guilford Ave., Indianapolis
Northcott, Lincoln, 1685 N, Whitcomb St., Indianapolis
Orear, Ethel L. 617 E. Main St., Lebanon
Orem, Wray, 115 Colescott St., Shelbyville
Orr, Mildred B., 5347 College Ave., Indianapolis
Otte, Roy W., 1522 Lawton, Columbus
Parker, Paul E., Linnwood School, 2705 Union St., Lafayette
Parks, Jo Allen, 512 S. 14th St., Terre Haute
Pasko, Lynetta L., Bingham School, 620 E. Third St., Mishawaka
Payne, Meredith E., 130 W. Michigan, Greenfield
Peckinbaugh, Earl, McKinley Elementary School, Jefferson and Race Sts., Muncie
Peebles, Virgil M., 2112 North A St., Elwood
Pennington, Mary, 201 S. Sixth St., West Terre Haute
Perkins, Marvin L., 1438 Longfellow Ave., South Bend
Pesavento, Irma, 506 N. Seventh St., Clinton
Petro, Kenneth J., Roosevelt School, 3840 Riverside, Muncie
Pfeifer, Roger, 4325 Smith St., Fort Wayne
Phipps, Laura E., 249 E. Rudisill, Fort Wayne
Pitman, Dorsey F., 702 Catterlin St., Frankfort
Pittenger, Alice, Harrison Elementary School, Liberty and Sixth St., Muncie
Plasket, Joseph H., 1235 Kinsman, Fort Wayne
Popp, Freda M., 4453 Central Ave., Indianapolis
Powers, Mrs. Esther, 3705 Graceland, Indianapolis
Price, George W., 3530 Grady Blvd., Elkhart
Price, Hugh W., Hedges Central School, 402 E. Water St., Mt. Vernon
Price, James T., Rt. 4, Connersville

Price, Maude J., 3025 N. Meridian St., Indianapolis
Rafter, Agda, 1214 E. Broadway, Logansport
Redding, Paul W., 192 N. Fifth St., Middletown
Reimold, Crissie E., 1113 N. St. Joseph, South Bend
Reisz, M. Lucille, 1613 E. Spring, New Albany
**Renner, Carl, 134 N. 12th St., Elwood
Reynolds, Charlotte, 2307 S. Center St., Terre Haute
Rhodes, Ruth M., Wallace School, 736 Conkey, Hammond
Rice, Cecil, 1319 Kentucky Ave., Fort Wayne
Rice, Hugh D., James Smart School, Pontiac and Smith Sts., Fort Wayne
Richardson, James J., 704 W. Branning Ave., Fort Wayne
Richey, Robert W., School of Education, Indiana University, Bloomington
Richman, Lucile, Riley School, 330 N. State St., Greenfield
Riggs, Walter R., 3111 Emerson St., Evansville
Riker, Jeanette, 535 E. 36th St., Indianapolis
**Robertson, O. Dale, Franklin School, Fort Wayne
Robinette, Marion, 1002 E. Lewis St., Fort Wayne
Roesch, George M., 1612 E. Blackford St., Evansville
**Rohrer, Basil E., 601 W. Columbia St., Evansville
Ronk, Mary E., 3766 N. Pennsylvania St., Indianapolis
Rooksby, Harry, Peru School, 111 W. Main, Peru
Ross, Glenn A., 124 Oriole Dr., Charlestown
Royalty, David L., 1318 N. Willow Rd., Evansville
Royer, Mary, Goshen College, Goshen
Rund, Deimer E., Beech Grove Elementary School, Tenth St., Beech Grove
Salmon, Flossie E., 505 Walnut, Petersburg
Sanders, Mrs. Catherine, 4267 Otterbein Ave., Indianapolis
Sarber, Harold O., 1025 Erwin, Elkhart
Schaaf, Donald J., 415 Baker Ave., Evansville
Schaefer, Charlotte S., 1723 N. Delaware St., Indianapolis
Schroth, Charles R., 1100 Park Ave., Alexandria
Scott, Glendale O., Rt. 1, Flora
Scott, Hubert W., 808 S. Norman, Evansville
Scott, Martha W., 3470 N. Meridian, Indianapolis
Scott, Michael J., Primary-McGregor School, 119th and Oliver St., Whiting
Scudder, Charles A., 2134 Pamela Dr., Indianapolis
Sherwood, Hollace C., Burris School, Rt. 1, Mitchell
Shirley, Mrs. Edith R., 523 N. Dequincy, Indianapolis
Shriner, Richard E., 4709 Indiana, Fort Wayne
Shumate, Mrs. Iva S., 3615 W. Walnut St., Indianapolis
Sibrel, Frank, Rt. #4, Terre Haute
Sims, E. K., 5950 E. 23rd, Indianapolis
Skidmore, Byrl, P. O. Box 187, Connersville
Sleeth, Haines W., Pettit Park School, 1214 W. Mulberry, Kokomo
Sluder, Durward L., 427 Stuart Cir., Anderson
Sluyter, Arthur M., 7041 Monroe Ave., Hammond
Smith, C. Gilbert, 401 Tanguy, Logansport
Smith, Lloyd N., Department of Education, Indiana State Teachers College, Terre Haute
Snodgrass, Field, 415 E. Chestnut St., Jeffersonville
Snyder, Harold L., School #47, 700 Lawrence, Indianapolis
Snyder, Leon N., Mary E. Jones School, Rt. #3, Greencastle
Spear, George, 234 Pearl, Richmond
Spradley, Narl A., 902 N. Weinbach Ave., Evansville
Springer, Robert L., 950 E. 34th St., Indianapolis
Stafford, Mabel, 430 W. Main St., Richmond
Stahl, Edgar A., 2757 Cruft, Terre Haute
Starost, Lillian, 5415 N. Capital, Indianapolis
Steele, Ray, 2504 Roslyn Trail, Michigan City
Stock, Loraine, 7207 Newburg Rd., Evansville
Stout, Russel H., Beiger School, 1033 E. Third St., Mishawaka
Strole, Lois E., Sandison Elementary School, Rt. #2 W., Terre Haute
Stump, Milo, 423 S. Seventh St., Goshen
Sunthimer, Charles E., 3490 Birchwood, Indianapolis
Swartzel, Geraldine, 326 North St., Logansport
Switzer, Charles Z., 2215 E. Main St., Lafayette
Tanruther, E. M., Indiana State Teachers College, Terre Haute
Taylor, Robert F., Rt. 10, Tillman Rd., Fort Wayne
Templeton, F. L., 414 E. First, Bloomington
Terrell, Homer H., 140 E. Garfield Ave., Martinsville
Thomas, Alice Cary, 3922 New Haven Ave., Fort Wayne
**Thomas, E. Glenn, Amboy
Thompkins, James E., 603 E. Gum St., Evansville
Thompson, Dean, 1116 N. McCann, Kokomo
Thompson, Rose H., 2824 Boulevard Pl., Indianapolis
Thornburgh, John M., 5210 Central Ave., Indianapolis
Thurman, Alfred, 2828 S. 14th St., New Castle
Thurston, Marie, Clarke Elementary School, Rt. #3, Alexandria
Todd, Kermit R., 42 Beech Grove, Batesville
Towns, Herschel E., Thomas Jefferson School, Klingen Ave., Plymouth
Traw, Glen H., Cedar Hall School, 435 S. Kelsey, Evansville
Tribby, Wilford H., 130 E. 14th, Rochester
Trueblood, Grace, 220 N. Fifth, Vincennes
Tyndall, Claude E., 4318 Broadway, Indianapolis
Van Denbark, H. W., 1617 S. Union, Kokomo
Vice, Mrs. Mae, Forest Park School, 1707 W. Main St., Muncie
Wadsworth, Mrs. Laura, 62 Layman Ave., Indianapolis
Waggoner, Pricey, Lincoln-Seymour Elementary School, Box 67, Freetown
Waldo, Mrs. Helen, Riley School, Walnut and Riley Sts., Muncie
Walker, John S., Westview School, 3200 W. Gilbert St., Muncie
Wallace, Harold W., Jefferson Elementary School, 402 S. Calvert, Muncie
Walley, H. E., 4808 Melville Ave., East Chicago
Walters, Covart E., 2336 Main, Elwood
Walters, Herman G., 828 Kinsey St., Richmond
Walters, Lee, 1118 S. Webster St., Kokomo
Walton, Dorothy, 2434 Sheldon St., Indianapolis
Walton, Reid J., R. R. #5, Salem
Warner, Lawrence A., 2612 Waynewood Dr., Fort Wayne
Warren, Allen J., 7340 Olcott Ave., Hammond
Warren, Seral I., R. R. #1, Valparaiso
Watson, Carlos, Hoosier Courts 18-2, Bloomington
Watson, Moselle, 1422 E. Eighth St., Michigan City
Weaver, Oran I., Franklin School, 214 N. E St., Marion
Wefler, Charles W., Black Oak School, 29th and Burr Sts., Gary
Weir, Mrs. Georgia S., 1401 E. Tenth St., Indianapolis
Weisheit, Clifton, 1322 S. 21st, New Castle
Welch, Genevieve, 160 Arlington St., South Bend
**Weldy, Myron, 1141 Belmont Ave., South Bend
Wheatley, Wilson, 1015 Silver St., New Albany
Wheeler, Mrs. Edna Brier, School #6, 3949 S St., Indianapolis
Whittington, John, 1604 E. Broadway, Logansport
Whybrew, Dougan, Washington School, Adams and Vine Sts., Muncie
Wiehl, Mrs. Irene S., School #66, 604 E. 38th St., Indianapolis
Wiesman, Harold J., 21 S. Alvord, Evansville
Wiles, Eva Y., 528 N. Central Ct., Indianapolis
Wiley, Alfred, 1009 Cherry St., Evansville
Wilhelmns, Horace, 817 Lombard, Evansville
Willen, Harold W., J. C. Knight School, Jonesboro
Willis, Imel H., Rt. #2, Hazleton
Wills, James A., R. R. #3, Newburgh
Wilson, Flora A., 1411 W. Wabash St., Crawfordsville
Wilson, John W., 1525 S. Indiana Ave., Kokomo
Wilson, Noah W., 105 N. Washington St., Hobart

Wise, Virgil J., 1174 N. Bolton Ave., Indianapolis
Wright, W. M., Weston School, 513 N. Michigan St., Elkhart
Wykowski, Casimir A., 2868 Brill Rd., Indianapolis
Wysong, C. H., 236 Webster Ave., Plymouth
Yates, Davis, 3219 E. Gum St., Evansville
Yentes, Wallace H., Rt. 1, Box 127, Michigan City
Yocham, Pearl L., Lincoln Elementary School, 4221 Towle, Hammond
Young, I. Charles, Clayton Brownlee School, 1215 S. Washington St., Marion
Youngman, Charles W., 60 Kenmore Rd., Indianapolis
Zedekar, James L., Emerson Elementary School, 500 Ashland Ave., Muncie
Zehr, Luther E., 3910 W. 47th Ave., Gary

IOWA

Alexander, Mildred, 526 N. Tenth, Fort Dodge
Allo, Joseph P., 1239 N. Rhode Island, Mason City
Anderson, Erma X., 1245 39th St., Des Moines
Ayer, M. Dorothy, 2 Park Pl., Keokuk
Baughman, Gerald A., Coralville School, Rt. 1, Iowa City
Berkshire, Eldred E., Salter School, Corner Seventh and Maple, Burlington
Beverly, Florence, Longfellow School, Waterloo
Bickert, Roderick, New Hampton Public School, W. Main and Linn Sts., New Hampton
Bistline, Dean, Perkins School, Corner Summer and Dodge, Burlington
Blanchard, Kathryn, 1226 48th St., Des Moines
Bolt, William, Supt. of Schools, High School Bldg., Perry
Bowman, George W., 109 Fourth S. E., Hampton
Brackett, Lee, Drake University, Box 150, Des Moines
Brockert, Clarence A., 1245 Wood St., Dubuque
Brose, Robert F., 531 Eighth St. S. E., Mason City
Brown, Mrs. Lilith, Mitchelville
Buehler, Ruth, Washington School, Corner Agency and Curran Sts., Burlington
Burnham, Joe, Supt. of Schools, Clarinda
**Campbell, Isabella J., Garfield School, Cedar Rapids
Carlson, Evelyn M., Beardshear School, Ninth and Carroll, Ames
Cash, Margaret, 625 Alpine, Dubuque
Chamberlin, Grace, 305 E. State St., Marshalltown
**Chidester, June, 301 W. Washington St., Fairfield
Churchill, Ray, Harrison School, 1310 11th St. N. W., Cedar Rapids
Clarke, Ellen, 606 S. 19th St., Centerville
Clifford, Mrs. Lemore, 9 S. Jackson, Mason City
Coldren, Violet L., 1707 E. 12th St., Des Moines
Coon, Hazel E., 324 E. State St., Mason City
Crumrine, Jeannette, 1013 Denver, Waterloo
Custer, Richard, Lincoln School, Lucas Ave. Chalfant and Center Sts., Burlington
Daugherty, James L., Monroe School, Des Moines
Davis, Floyd A., 1602 Washington, Knoxville
Dees, Lloyde, Prospect Hill School, Corner Harrison Ave. and Fifth St., Burlington
Dekker, Marion, 766 Warden Apts., Fort Dodge
Denny, Robert, 2005 Ninth St., Des Moines
Dickerson, Blanche H., 809 S. Fifth St., Perry
Diehn, Donald J., 2311 Pacific St., Davenport
Donohue, Marjorie, 516 12th St. S. E., Cedar Rapids
Dovey, Irma, 1050 Third Ave. S. E., Cedar Rapids
Dresselhaus, Carl W., 2100 Kennedy Dr., Sioux City
Eckstein, Catherine G., 1920 First Ave. N. E., Cedar Rapids
Edwards, Ada H., Box 46, Fairfield
Frary, Marion B., Flint Hills School, Corner Belmont Ct. and Agency St., Burlington
Frey, Glen F., 813 Blondeau, Keokuk
Friedrichsen, Lillie, 403 Grandview, Muscatine
Funk, Charles E., 3202 Jackson Ave., Davenport
Gjellefald, Helen, 335 N. Seventh St., Forest City
Grant, Mrs. Hazel Z., Hawthorne School, Independence
Gray, Loretta, 1429 West Ave., Burlington
Graybill, Wayne A., Mathew A. Tinley School, Avenue G and N. Eighth St., Council Bluffs
Gritzner, Florence, 1225 Second Ave. S. E., Cedar Rapids
Gritzner, Leland J., Washington School, Osage
Grupp, Mrs. Mabel B., Lincoln School, Waterloo
Guthrie, Patience, 684 40th St., Des Moines
Harrington, Dorothy C., 121½ Third Ave. S. E., Oelwein
Hatten, Ruth M., Lincoln School, Perry
Hayes, Fern A., 766 Warden Apts., Fort Dodge
Heggen, Sarah, Bidwell Apt., Fort Dodge
Heifner, J. B., 200 E. Arlington, Waterloo
**Helbig, Esther, 1033 Melrose Ter., Dubuque
**Hensleigh, Albert D., R. R. #1, Iowa City
Hensley, E. R., Anson School, Marshalltown
Herrick, E. C., 1049 Seventh Ave. S., Clinton
Hill, Raymond, Kenwood School, Cedar Rapids
Hixenbaugh, H. C., 1419 Haynes Ave., Centerville
Hogan, Rachel, 511 N. Tenth St., Fort Dodge
Horgen, Gladys, Victoria Hotel, Des Moines
Horne, Ernest, The State University of Iowa, W. 107 E. Hall, Iowa City
Hoyt, Mabel F., 1117 19th St., Sioux City
Huber, Kenneth, 314 Stewart Rd., Muscatine
James, Glen J., Fairview Elementary School, Ottumwa
Jensen, Mrs. Nina L., 920 First Ave. S. W., Oelwein
Johnson, Bess R., D. W. Smouse Opportunity School, 28th and Center Sts., Des Moines
Johnson, Helen A., Lincoln and Cooper Schools, 115 Midvale, Sioux City
Kaisand, Mildred E., 2600 Kingman Blvd., Des Moines
Kauphusman, Marie V., 431 Fifth Ave. S., Clinton
Keane, Mrs. Eva, 1010 W. Locust St., Dubuque
Keehn, Hayden B., Sunnyside School, 2030 Sunnyside, Burlington
Kirlin, Vernon L., 927 12th St. N. E., Mason City
Laing, Ooto B., Supt. of Schools, Algona
Lamar, Elizabeth Lee, 821 30th St., Sioux City
Lane, Zelda, Corse School, Betw. Leebrick St. and Starr Ave., Burlington
Langerak, Robert W., 693 61st St., Des Moines
Larson, Leona L., Butler School, Tenth Ave. and 19th St., Fort Dodge
Leander, Mrs. Pearl C., 2312 46th St., Des Moines
Lecocq, C. Louis, Board of Education Office, Dubuque
Leonard, Lloyd L., 1926 W. Fourth St., Davenport
Levenick, H. C., Oak Park School, Sixth at Madison, Des Moines
Lightfoot, Lorene, 1133 44th St., Des Moines
Lindsley, Clyde T., Johnson School, Cedar Rapids
Loomis, Dorothy L., 112½ Boone St., Bonne
Lucken, J. L., 1117 S. 18th St., Fort Dodge
Luvass, Clarence B., 528 15th St. N. E., Cedar Rapids
Martindale, F. F., Iowa State Teachers College, Cedar Falls
Mathre, T. H., 843 11th N. E., Mason City
Mauk, Mrs. Ruby, 301 N. 15th, Clarindo
Maxwell, Francis M., 1114 N. Adams, Mason City
McFadden, Lorraine, Stowe School, E. 33rd St. and Cleveland Ave., Des Moines
McFarland, Mrs. Lucille, Glick School, Third and Linn St., Marshalltown
McLaughlin, Doyle D., 710½ Seventh St., Boone
McPhail, Harry R., Supt. of Schools, Box 192, Ames
Meek, Margaret, Leon
Meneough, Frances, 3330 52nd St., Des Moines
Meredith, Reva Zoe, 515 N. Fourth Ave. E., Newton
Meyer, Marjorie, Saunderson School, Corner Valley and Marshall St., Burlington
Milburn, Leota I., 2319 Jackson St., Sioux City
Miller, Jennie H., 718 W. 11th St. S., Newton
Moorman, Mrs. Etta, Grimes School, 804 Walnut St., Burlington
Morgan, Doris M., 5304 Shriver, Des Moines
Mosbo, Alvin O., 116 E. Locust St., Davenport
Mulford, Dean E., 517 13th St. S. E., Mason City
Murphy, Florence A., 1807 22nd St., Des Moines
Murray, Joseph, 1019 Rider, Iowa City

Nebel, Dale, Herbert Hoover Elementary School, Mason City
Nelson, Almeda G., Victoria Hotel, Des Moines
Nicholas, Lena P., 951 East St., Mason City
Nielsen, Edward S., Independent School District, Drawer 547, Storm Lake
Northey, Ethel May, 224 Iowa Ave., Muscatine
Osborn, Edward E., 507 S. Fourth Ave. W., Newton
Partridge, Alma, 313½ S. Del, Mason City
Patterson, Edith E., 2005 E. 29th St., Des Moines
Pease, C. L., Brooks School, Des Moines
Peterson, Edna L. E., 1618 E. 13th St., Des Moines
Peterson, Elvira, Hotel Cerro Gordo, Mason City
Peterson, Evelyn, Dir. of Elem. Educ., East High School Bldg., Waterloo
Phillips, Ruth, 1400 Second Ave. S. E., Cedar Rapids
Pierce, Mrs. Vera C., 1430 Warren St., Davenport
Ploghoft, M. V., 4401 E. 46th St., Des Moines
Plowman, Letha, 1412 Drake St., Centerville
Pogge, Lucile G., Van Buren School, Cedar Rapids
Pritchard, Ruth B., 5304 Shriver Ave., Des Moines
Rankin, J. Kenneth, 705 39th St., Des Moines
Reeves, Stanley, Horace Mann School, Clinton
Reid, C. Freaman, 1715 Asbury, Dubuque
Rhea, W. L., Oak Street Jr. High School, Corner Oak and Ninth St., Burlington
Ritchel, Sara L., 837 Drake Ave., Centerville
Rouse, Kenneth, 3711 Cottage Grove, Des Moines
Ryan, Grace M., 1265 Langworthy Ave., Dubuque
Sauer, Mrs. Besse, 602 S. Fourth St., Fairfield
Schalk, John E., 2520 Le Claire St., Davenport
Schindhelm, Margaret M., 218 E. Market St., Iowa City
Schott, Ann, 2112 52nd St., Des Moines
**Schroeder, Elsa, 865 Rose St., Dubuque
Seavy, Donald, 534 S. Clark St., Iowa City
Shay, Mildred, 1145 35th St., Des Moines
Simonson, Agnes, 2300 Tenth Ave. N., Fort Dodge
Sister M. Gertrude Ann, Briar Cliff College, Sioux City
Sister Mary Benigna Herbers, Mount Saint Francis, Dubuque
Skovlin, Mrs. Blanche D., 22 N. Adams Ave., Mason City
Smithey, Annie, 1400 Second Ave. S. E., Cedar Rapids
Soltow, Deva B., 728 Warden, Fort Dodge
Spitzer, Herbert F., College of Education, East Hall, Iowa City
Sponsler, Verna, 2417 Rainbow Dr., Cedar Falls
Spooner, E. Lucile, 411 N. 12th St., Centerville
Sprague, Ina L., 1132 Elm St., Grinnell
Stanton, Fern, Lucia Wallace School, Algona
Stephenson, W. D., 427 Lane St., Waterloo
Stevens, Cecil J., 605 S. Milner, Ottumwa
Swaney, Charles W., Maquoketa Elementary School, Maquoketa
Swanson, E. V., 512 E. Tenth St., Muscatine
Swanson, Mrs. Ila, 932 Kingsley, Waterloo
Tapper, Inga B., 348 Forest Dr. S. E., Cedar Rapids
Thada, Lillian B., 800 South Main, Fairfield
Thorne, N. Ferne, Park Avenue School, S. W. Ninth and Park Ave., Des Moines
Toohey, Blanche V., 6030 N. Waterbury Rd., Des Moines
Varner, Charles S., Johnston School, Johnston
Veith, Hazel A., 225 N. Eighth St., Keokuk
Wagner, Albert, 625 Hamilton St., Ottumwa
Waldo, John A., 1215 63rd, Des Moines
Watters, William J., Bryant School, Dubuque
Wehman, Laura, North Hill School, Corner N. Eighth and Spring St., Burlington
Weisbrod, Florence E., Curtis and Dunlap Schools, Des Moines
White, Esther M., 225 N. Eighth St., Keokuk
Whittlesey, Albert, 501 Ellis Ave., Ottumwa
Wilcox, Leona, 1916 44th St., Des Moines
Willenburg, Helen, 1823 Nebraska St., Sioux City
Willey, P. H., Jefferson School, 1000 Mulberry, Muscatine
Williamson, Estella, Box 27, Fairfield
Wilson, Merle A., 2111 Des Moines St., Des Moines
Wilson, Merle E., 203 S. Milner, Ottumwa
Wirsig, Dorothy Ann, 102 E. Third St., Spencer
Wright, J. R., 1133 S. 20th St., Fort Dodge
Yates, Mary L., 2204 40th St., Des Moines
Yates, Ruth, 195 N. Grandview, Dubuque
*Yeager, W. C., 4820 Fourth Ave., Sioux City
Zoller, Carlotta, 104 Sunnyside, Waterloo

KANSAS

Anderson, Harold, Hutton Grade School, 600 S. Ashby, Chanute
Anderson, Myrtle, Oakdale Elementary School, Iron and Pennsylvania, Salina
Anderson, Robert D., Rt. 5, Manhattan
Armstrong, Grace, 504 Santa Fe St., Atchison
Bailey, Melvin E., 7144 Horton St., Overland Park
Ball, Esther A., 1731 E. Waterman, Wichita
Barclay, Margaret, 1160 Hilltop Rd., Kansas City
Barnes, Joseph F., Lincoln School, Fifth and Dakota, Leavenworth
Barnett, Alice, 647 Ann St., Kansas City
Bartlett, Elmer, 1111 Third St., Garden City
Bassett, Everett I., 729 Parallel, Kansas City
Berry, Leona, Southwestern College Library, Winfield
Billings, Alma I., 305 W. Rose, Pittsburg
Billings, Mrs. Helen K., 4217 Adams, Kansas City
Billingsley, Will, McCandless School, Seventh and Baker, Hutchinson
Bitikofer, Kenneth, Pretty Prairie
Blanka, Harley A., 115 N. Madison, Junction City
Bond, Margaret, 1731 E. Lewis St., Wichita
Boner, Helen, 1800 Oakland, Kansas City
Bowden, John O., 643 S. Crestway, Wichita
Brotherson, Marie, 3017 Parallel, Kansas City
Bucher, Martha, 4134 Eaton, Kansas City
Burk, Clyde, North Side School, 310 E. Tenth, Hutchinson
Burr, O. O., Sublette Grade School, Sublette
Burrow, Russell, 1901 S. Edgemoor, Wichita
Campbell, William, Central School, S. Water St., Olathe
Canton, Mrs. Grace, 204 W. Grant, Anthony
Carle, Midget, 926 Walnut St., Emporia
Carr, Oscar T., 1806 McKee, Wichita
Carter, John R., 1228 Indiana, Wichita
Casebolt, Grace, Roosevelt School, 16th St. at Adams St., Hutchison
Cashman, Lola H., 902 N. Sum, Arkansas City
Cashman, Samuel E., 8715 W. 49th Ter., Merriam
Catlin, Wayne A., Burdett Public School, P. O. Box 5, Burdett
Chittenden, Elizabeth, 25 S. 18th, Kansas City
Clark, Vera M., 1614 Rural, Emporia
Click, Mabel, Supt. of Public Instr., Olathe
Clow, Ruth H., 1631 Fairview, Wichita
Commons, B. D., Lebo Public School, Lebo
Cook, Everett J., 2400 Madeline Lane, Topeka
Cook, Maurice E., State Department of Education, State House, Topeka
Crabtree, Emmett W., 720 Vattier, Manhattan
Craig, Johnnie, Bird City Grade School, Bird City
Criqui, Orvel A., Mulberry Elementary School, Eureka
Croskey, Vera, 1047 Waverly, Kansas City
Crossfield, Ruth, 709 S. Lincoln, Chanute
Crumrine, Edward W., 528 S. Ash, Wichita
Crump, Leah, 705 Georgia, Kansas City
Dalke, Robert, Central School, 412 N. Maple, Hutchinson
Daniel, La Veta, Franklin School, Atchison
Darrow, Wesley W., Graber School, 1600 N. Cleveland, Hutchinson
Davidson, Galen F., 119 S. Fifth, Sterling
Davis, Mapes, 416 N. Tenth St., Kansas City
Dirks, A. W., 805 E. Avenue B, Hutchinson
Dirks, J. K., 5422 E. Harry, Wichita
Dixon, Grace, 302 N. St. Nicholas, Eureka
Dodd, Mrs. Pearl, 2823 Broadway, Great Bend
Dove, George, Washington School, 2631 Stevens, Parsons
Eberhart, Oliver, Lincoln School, 315 E. Bigger, Hutchinson
Edgerton, Dene R., Hickory Grove School, Mission

Entz, Aganetha, Hawthorne School, Ninth and Grand Ave., Salina
Erickson, Anna, 2019 Elizabeth, Kansas City
Erickson, Esther, 2019 Elizabeth, Kansas City
**Espenlaub, Dorothy, J. J. Ingalls School, Kansas City
Estes, Bonnie, 706 W. Fourth St., Coffeyville
Evans, Evan, 6301 W. 78th St., Overland Park
Evans, Joe K., Crestview Elementary School, 23rd and Eveningside Dr., Topeka
Evans, Myrtle M., 710 Troup, Kansas City
Fine, Harrison, 623 N. Emporia, Eldorado
Fisher, Woodrow W., 1605 N. West St., Wichita
Foreman, Anna, 249 N. Athenian, Wichita
Foster, Dan E., LaCrosse
Frank, Victoria E., 1223 E. 11th St., Winfield
French, Bill Dean, N. Seventh St., Burlington
Gaiser, Marie, R.F.D. #2, Leavenworth
Gamble, Rosie Lee, Lincoln School, Kansas City
Geno, Charles, Stafford Elementary School, Stafford
Gilger, Robert W., 224 N. Sullivan, Ulysses
Glasgow, Mattie M., 429 N. 17th, Kansas City
Glasse, Clarence A., 2202 N. Tremont, Kansas City
Gleason, Kenneth G., 2330 Lulu Ave., Wichita
Goebel, George, Rt. 1, Kiwanis Youth Camp, Topeka
Gooch, Paul, Belinder School, 7200 Belinder Rd., Prairie Village
Grammer, Mary, Washington School, 15th & Washington Sts., Junction City
Gray, Maude, 236 N. 18th, Kansas City
Greever, Almedia, 1710 Loomis, Winfield
Guthridge, Wallace H., Supt. of Schools, Box 526, Parsons
Gwartney, Lloyd T., Greensburg Grade School, Greensburg
Haden, Eric G., Central Baptist Theo. Seminary, Kansas City
Harder, R. C., Sumner Elementary School, Fourth and Western Ave., Topeka
Hardy, Myra, 321 N. Third, Arkansas City
Hargadine, C. D., Haviland Grade School, Haviland
Harper, Evelyn, Lincoln School, Atchison
Harris, Wylie V., 2511 W. 50th St., Kansas City
Harrison, Mabel B., Elementary School, Overland Park
Hatfield, Gertrude M., 236 E. Erie, Wichita
Hawkins, Mildred, 1015 Barnett, Kansas City
*Haws, Nina, 315 N. Lorraine, Wichita
Hayden, Murle M., Lincoln
Henry, John M., Eisenhower School, 1219 Garfield, Great Bend
Hepler, Elizabeth, 1869 N. 30th St., Kansas City
Hess, Alva, Garfield School, 300 S. 14th, Parsons
Higgins, Harold H., Waco Elementary School, 2150 N. Waco, Wichita
Hirsch, Johanna, 200 N. Wilhelm St., Ellinwood
Hoard, L. Mae, 1308 N. Main, Hutchinson
Hobson, Cloy S., University of Kansas, School of Education, Lawrence
Holland, J. B., 1521 Campbell, Topeka
Horst, R. Lee, Garfield Elementary School, 309 N. E. 13th St., Abilene
Houk, Laura L., 1507 Kenmar Dr., Wichita
Houlton, Eula, 1230 Forest, Wichita
Howard, Ivy, 1842 N. 26th, Kansas City
Howard, William L., 901 Oak, Emporia
Hukriede, W. H., P. O. Box 192, Garfield
Hunt, Ira E., 1525 Boswell Ave., Topeka
Husser, Juanita, 809 Ottawa St., Leavenworth
Inbody, Donald, Lincoln Elementary School, Hays
Irwin, Madaline, 417 N. 19th, Kansas City
Jaques, Howard W., Wichita Guidance Center, 3422 E. Douglas, Wichita
Jones, Mrs. Ruth A., Lakeview School, 330 Charles St., Hutchinson
Jordan, Robert D., 5104 Belinder Rd., Kansas City
Junker, Wilma, 2510 N. 81st St., Bethel
Justice, Mrs. James O., 506 Osage St., Augusta
Kaufman, Ernest E., 1313 University Ave., Wichita
Kaufman, Kenneth K., Medicine Lodge Elementary School, Box 451, Medicine Lodge
Keely, Merlin S., Rose Hill Consolidated Schools, Rose Hill
Kellogg, Andrew, 400 E. 12th St., Ellis
Kelly, Beulah, 1215 N. 18th, Kansas City
Kelsey, Sara S., 139 E. Sixth St., Baxter Springs
Kenton, Lola, 1920 N. 31st, Kansas City
Kennedy, Opal Jayne, 735 Ohio St., Lawrence
Kenney, Mrs. Pauline, 701 E. 14th St., Baxter Springs
Kerr, Orville E., Morgan School, 27th and Washington, Hutchinson
Kindscher, Donald, Syracuse Public Schools, Syracuse
Kinsey, Gladys, 647 Ann, Kansas City
Kirkham, Mildred, 936 New York St., Lawrence
La Bunker, Evangeline, 1227 Olive, Leavenworth
Lamb, Clara S., Stanley School, 36th and Met. Ave., Kansas City
Lauver, Dorothy, Grandview School, 1900 E. Fourth St., Hutchinson
Lawing, J. Leslie, 2907 W. 50 Ter., Kansas City
Lindeman, Erleen, Glennifer Hill Elementary School, E. Gypsum, Salina
Lindhorst, Genevieve, 3037 N. 16th, Kansas City
Loomis, Robert, 1285 MacVicar, Topeka
Lorenzen, Robert, Linwood School, 99 E. Mission Rd., Overland Park
Losey, Gertrude, 1234 High Ave., Topeka
Lowe, Harold E., 5635 Woodward, Merriam
Loyd, Ralph A., 527 S. Sycamore, Ottawa
Mack, Mrs. Nancy H., Fort Leavenworth Public School, Fort Leavenworth
Majors, Clayton L., Box 152, Elkhart
Marsh, Raymond, 10711 W. 62nd, Shawnee
Matthews, Georgia R., 305 N. Ninth St., Garden City
Mattix, Althea, Welda
Mayberry, Glenn, Harper Grade School, 222 W. 12th, Harper
McAnarney, Harry, Chapman Elementary School, Chapman
McArthur, Bill E., Bluemont School, Seventh and Bluemont, Manhattan
McCabe, Dorothy L., 1509 N. Belmont, Wichita
McCracken, Roy, Box 398, Lucas
McCreight, Harold, 734 S. Holyoke, Wichita
McDaniel, Mrs. Helen, 711 S. Seventh St., Leavenworth
McGuire, Bessie, 1224 Madison St., Galena
McLeod, Harry F., Heusner Elementary School, 425 E. Jewell, Salina
McMillan, Helen, 815 E. Lincoln, Wellington
McMillan, Mrs. Winifred, 907 W. Second St., Coffeyville
McNaughton, Lola, 2736 N. 11th St., Kansas City
McNeil, Owen R., 211 Maple, Peabody
McPherson, Dorothy, Board of Education, 409 W. Tenth, Coffeyville
Meadows, Audine Loval, 3329 E. Pine, Wichita
Meeks, Hazel, 822 N. 17th St., Kansas City
Miller, Sirpora L., 1135 Armstrong, Kansas City
Mills, Margaret, Bartlett Elementary School, Ninth and Mulberry, Salina
Mitchell, Ruth, Lowell Elementary School, Highland and Republic, Salina
Mobiley, Paul L., 2056 Springfield, Kansas City
Modrell, Ruth, 1875 Armstrong, Kansas City
Moeller, Myrtle H., Alcott School, Chanute
Morgan, Bill, 118 N. Iuka, Pratt
Noll, L. A., 1300 N. Plum St., Hutchinson
Norton, Kenneth S., 1040 E. Eighth St., Colby
Oberwortmann, Mabel M., 718 N. Market, Wichita
Ocoudall, Howard, Lincoln School, 107 S. W. Second, Abilene
Olmstead, H. A., Grade School, Hugoton
Ours, Mrs. Helen E., 101 W. 24th, Hutchinson
Owens, Bill E., Central School, Atchison
Page, John, Phillips Elementary School, 608 W. Iron, Salina
Palmer, Leslie, Box 547, Chase
Parkes, Mildred D., 1301 Madison St., Galena
Patton, Dwight, 419 W. Commercial St., Lyons
Pearson, Cecilia Odelia, 740 Ohio, Lawrence
Peed, Julia A., Wiley School, 900 W. 21st, Hutchinson
Pelzel, Helene, 326 S. Yale, Wichita
Peterson, Kenneth F., Lincoln School, 18th and Stevens, Parsons
Petit, Susie, Whittier Elementary School, 711 Cedar, Salina
Plough, Alonzo L., 817 Everett, Kansas City
Poort, Milton C., Potwin School, First and Elmwood Sts., Topeka

Pope, Floyd E., 2801 Elrancho Rd., Wichita
Porter, Roxa Mary, 1731 E. Waterman, Wichita
Pray, Mildred A., 407 W. Second, Junction City
Pruter, Archie H., Hill City
Ramsay, Bruce, 1310 Ave. B, Dodge City
**Rankin, Don E., 407 N. Maple, Hutchinson
Reedy, Leah Mary, McKinley School, 310 S. 25th, Parsons
Roach, Margaret, Mass. Ct., Apt. 31, Atchison
Runk, Mrs. Ferne Reynolds, 701 N. B St., Arkansas City
Sample, Joe R., 415 Grant, Coffeyville
Sampson, Josephine, Washington School, Atchison
Sanborn, Leo A., Box 206, Thayer
Sanders, Dorothy, 1010 Kickapoo St., Leavenworth
Sarna, Willard C., 708 Vine, Wamego
Schlegel, Carl B., Minneola Public Schools, Minneola
Schmidt, Ervin H., 1405 B St., Garden City
Scott, Lenore H., 1631 Fairview, Wichita
Seaman, Leona Ruth, 1133 Henry, Augusta
Seaton, Paul, 7715 Hardy, Overland Park
Settles, Fred L., Palco Public School, Palco
Shank, Lloyd L., Miller School, Dodge City
Sheldon, E. Temple, 3116 W. Eighth St., Topeka
Sherraden, Edward, Hageman Elementary School, West Cloud St., Salina
Shimmick, Lillian, Field Grade School, Beloit
**Simmons, Hazel Lee, 1646 Barker, Lawrence
Singleton, Calvin, South Hutchinson Schools, Dist. 136, Hutchinson
Sister Mary Kevin, St. Mary College Library, Xavier
Sister Agnes Mary, Sacred Heart Convent, 521 Linn St., Leavenworth
Skudler, Rose, 3321 Westover Rd., Topeka
*Smith, Bernice, P. O. Box 869, Garden City
Smith, Etta Blanche, 1319 Rowland, Kansas City
Smith, Wallace, Turner
Sparks, Elizabeth, 4115 Minnesota, Kansas City
Spoon, James O., Santa Fe Trail School, 7100 Lamar, Overland Park
Sterrett, Rosa, Countryside School, Olathe
Stranathan, James, 670 N. Edgemoor, Wichita
Stubbs, Mrs. Mary Alice, 103 Linden St., Box 92-A, Rt. 1, Bonner Springs
Taylor, Roy H., Ingalls Elementary School, Tenth and Grove, Wichita
Thompson, John H., 160 Illinois, Wichita
Thompson, Mabel, Departmental Bldg., P. O. Box 869 483, Junction City
Thompson, Morris J., Avenue A School, 111 S. Madison, Hutchinson
Timken, Kenneth R., 1931 N. Kansas, Topeka
Todd, Susan, 2112 Kentucky St., Lawrence
Trennepohl, Harlan, 805 Rural, Emporia
Twente, J. W., 120 Fraser Hall, Lawrence
Velharticky, Mrs. Eva, Parkview Elementary School, Ninth and Otis, Salina
Wantland, Clarence L., 5314 Briar, Mission
Ward, W. T., 119 S. Estelle, Wichita
Watson, Eva L., 1308 N. Fourth, Arkansas City
Welch, Ira E., P. O. Box 105, Stockton
Wendland, H. G., Glasco
Wentler, Ruth, 641 Nebraska, Kansas City
Wetlaufer, C. P., Highland Park School, 2700 Indiana, Topeka
Williams, Vida M., 507 Spruce St., Coffeyville
Wilson, Frank E., Southwest Elementary School, 1725 Arnold St., Topeka
Wilson, Jennie H., 718 Jones Ave., Garden City
Witter, J. C., Caney Public School, Caney
Woellhof, Lawrence, Lakin Grade School, Lakin
Wright, R. L., Sedgwick Public School, Sedgwick
Yancey, Huber V., Satanta Grade School, Satanta
Young, Baten L., Franklin School, Ninth and Franklin, Salina
Zemke, August, Sunset Elementary School, West Republic, Salina
Ziegler, Lillian, South Park Elementary School, Tenth and Charles, Salina
Zimmerman, Zelma, 452 N. Bleckley Dr., Wichita

KENTUCKY

Allen, Carl E., Whitley City Elementary School, Whitley City
Allison, Mrs. Christine, 111 W. 21st St., Owensboro
Allphin, Charles, Ruth Moyer School, 219 Highland Ave., Ft. Thomas
Archer, M. L., Scott County Public Schools, Court House, Georgetown
Barbour, Carl J., 1017 Forest Ave., Louisville
Barnett, Worthington, 201 College St., Somerset
Beams, W. R., Okolona Elementary School, 5528 Preston Hwy., Louisville
Belcher, Eddie W., 671 Madlon Ct., Louisville
Bell, Louise, 428 Eline Ave., Louisville
Blanchard, Charles P., Wiggins Stock Farm, Calhoun
Bohlinger, Joseph H., Arnold School, Newport
Borgman, Helen, 2119 Edgehill Rd., Louisville
Breidenthal, Mrs. Virginia H., 2341 Saratoga Dr., Louisville
Bridges, Russell E., Montrose & Memorial Pkwy., Ft. Thomas
*Brown, O. F., 231 W. Broadway, Louisville
Brown, Walter T., Pike Co. Schools, Rt. 2, Box 125, Pikeville
Brown, William R., Piner Elementary School, Morning View
Browning, Mary, 506 W. Hill St., Louisville
Carmichael, Omer, 506 W. Hill St., Louisville
Carter, Ruby, Harlan
Caton, F. D., Kenton Elementary School, Independence
Chamberlain, Mrs. Martha M., Kerrick School, 5337 Dixie Hwy., Louisville
Cole, Mary Isabelle, Western Kentucky State College, Box 236, Bowling Green
Cooper, D. T., Box 1137, Paducah
Cravens, Mary Lee, 519 Griffith Ave., Owensboro
Cunningham, Rebecca, Arlington School, 928 N. Limestone, Lexington
Dause, Leslie H., Russell Springs Elementary School, Russell Springs
Diggs, Leo A., 1909 W. Walnut St., Louisville
Dixon, Mrs. Mae D., 4304 Southern Pkwy., Louisville
Duncan, Mrs. Agnes G., 1929 Yale Dr., Louisville
Dunn, Ruth, 210 Breckinridge Lane, Louisville
Estes, Robert A., N. 9 Sterling Rd., Louisville
Ewan, Mrs. J. V., 1004 E. Cooper Dr., Lexington
Ewing, Elizabeth A., Anchorage School, Anchorage
Farmer, Kenneth, 3930 Grandview Ave., St. Matthews
Finley, Mrs. Bruetta, 725 S. Fifth, Paducah
Fishback, Mrs. James, 210 Burns Ave., Winchester
Franks, Carrie, R. R. #1, Florence
Frazier, Chalmer H., Prestonsburg Public Schools, Prestonsburg
Gabby, Susan, 404 Rose Lane, Lexington
Gibbs, Minnie, 124 S. Crestmoor, Louisville
Gillahan, Reba, Marion Elementary School, Box 244, Marion
Gillaspie, K. G., Garth School, Hamilton St., Georgetown
Gotherman, E. E., Jefferson Davis School, 750 S. Limestone St., Lexington
Greaves, Edna, Kentucky Children's Home, Lyndon
Grider, R. L., Athens High School, Rt. #5, Lexington
Guess, George T., 567 Longview Dr., Lexington
Hall, Royal A., Jr., 3823 Park Ave., Covington
Harned, Mrs. T. G., Boston School, Nelson Co., Boston
Harris, Fred E., University of Kentucky, Lexington
Harris, Mrs. Henrietta, 306 Ridgeway Rd., Lexington
Hayes, Elsie, Fayette County Schools, 400 Lafayette Dr., Lexington
Higgins, Ruth E., George W. Morris School, 300 E. Chestnut, Louisville
Hines, Mrs. D. G., 2536 Allen St., Owensboro
Houston, G. Brisco, 708 Clay St., Henderson
Howard, Bonnie C., 506 W. Hill St., Louisville
Howard, Lena Mae, Rt. #4, Royster Rd., Lexington
Jackson, Mrs. Evelyn R., Frederick Douglas School, 314 Pearl St., Louisville
Jaggers, Richard E., Eastern Kentucky State College, Richmond
Jessee, Mrs. Mabel C., Box 473, Beattyville
Johnstone, Edward L., Fairdale School, Fairdale

Kelley, Nora S., 1 N. Bloom School, 1627 Lucia Ave., Louisville
Lam, James H., Camp Taylor Elementary School, 1446 Kentucky Ave., Louisville
Lam, Kenneth, Lyndon Elementary School, Lyndon
Lashbrook, Frances A., 621 E. 24th St., Owensboro
Lewis, Marguerite, 1814 Bolling Ave., Louisville
Lockhart, Mrs. H. R., 753 W. Short St., Lexington
Logan, Lillian, 2024 S. Second St., Louisville
Long, Thomas J., Booker T. Washington School, Jackson & Breckinridge Sts., Louisville
Lovely, Lucile, 141 Owsley Ave., Lexington
Maggard, Mrs. Elmer, Box 83, Cumberland
Martin, Ruth, 1659 Eastern Pkwy., Louisville
Masden, John R., 1215 Union Ave., Louisville
Mattingly, Hubert, 218 E. 21st St., Owensboro
McClain, G. Lee, 402 N. Third, Bardstown
McClure, Hannah H., 504 S. Maple St., Winchester
McCray, C. A., Kirksville
McDowell, Kyle C., Dependent School, Ft. Knox
McKee, Josephine, 1522 Edgewood Pl., Louisville
McLain, Alma, Woodleigh School, Rt. #3, Maysville
Mitchell, Mary, 911 Walnut St., Owensboro
Moore, James T., Jr., University of Kentucky, College of Education, Lexington
Moore, Mrs. James H., Hanson Elementary & High School, Hanson
Moore, Mrs. Katherine Loemker, 205 W. Wellington St., Louisville
Morton, C. M. H., Phyllis Wheatley School, 1624 W. St. Catherine St., Louisville
Mother Mary Luke, Loretta Junior College, Nerinx
Neel, Emma Lou, 1051 E. Cooper Dr., Lexington
Newbern, Mignon, 273 E. Maxwell, Lexington
Norsworthy, E. M., 244 Shady Lane, Lexington
O'Neal, Mrs. Arnetta B., Douglass Elementary School, Lexington
Osborne, Mrs. Ruth H., 1712 Deerwood Ave., Louisville
Ott, Conrad C., 305 Iowa, Louisville
Owens, Louis M., Star Rt., Perryville
Parsons, Patricia, 125 Venice Park, Lexington
Pates, Jeanette W., 195 N. Ashland Ave., Lexington
Patton, Eula S., Bayless School, Ashland
Pendleton, Sallie E., Medora School, Valley Station
Perkins, Harry D., Rt. #1, Taylor Mill Pike, Independence
Phillips, Verna A., Cortlandt Hotel, Louisville
Poage, Mary Lois, Dayton Public Schools, Dayton
Racke, Amelia, 1116 Alexandria Pike, Ft. Thomas
Radcliffe, Mrs. Garnett, Shelbyville Elementary School, Shelbyville
Ragland, Minnie Lee, Rt. #2, Paducah
Randle, Mabel C., 633 E. Hill, Louisville
Ransdell, Mary E., Maxwell Elementary School, Maxwell St. & Woodland Ave., Lexington
Roberts, Mrs. Bess, 532 Woodbine Dr., Lexington
Roth, Mrs. Suzanna P., 615 E. Market St., Louisville
Schmitko, Aileen, Roosevelt School, 226 N. 17th St. Louisville
Scott, Aileen, 1335 W. 11th, Owensboro
Seekamp, Harold A., 4541 Southern Pkwy., Louisville
Seiler, Helen, 28 Warren Rd., Louisville
Sharp, Clay, Box 103, Central City
Short, Mrs. Fannie, Coxton School, Box 702, Harlan
Sillings, Ada O., Public Schools, Administration Bldg., Louisville
Sillings, Mrs. Meta K., Margaret Merker School, 931 E. Market St., Louisville
Sister Christina Eckmans, Brescia College, Owensboro
Sister Alphonsa Marie, 4432 W. Broadway, Louisville
Sleamaker, R. L., Jr., 3004 Talisman Rd., Louisville
Smith, George L., Rt. #2, Pleasure Ridge Park
Smith, Lucile Deboe, 2116 Eastern Pkwy., Louisville
Smith, Mrs. Lucy Harth, Booker T. Washington School, Lexington
Smith, Mary Lou, Wayland Alexander School, Hartford
Smith, Rubie E., Murray State College, College Station, Murray
Smith, Samuel L., Edmonton High & Graded School, Edmonton
Smith, W. Virginia, 2226 Walter Dale Ter., Louisville
**Smythe, Mrs. Carrie Franklin, 961 S. Preston St., Louisville
Soper, Mrs. Oma Smith, 361 Transylvania Park, Lexington
Stallings, Frank H., 157 Wiltshire Ave., Louisville
Stevenson, Anne B., 1006 Walnut St., Hopkinsville
Strother, J. Park, Fifth & Seventh Dist. Schools, 16 E. 18th St., Covington
Stutz, Elsa, 2210 Sherwood, Louisville
Sutton, Margaret, Washington School, Lewis Lane, Owensboro
Tanner, Robert L., Shepherdsville High and Graded School, Shepherdsville
Taylor, Mrs. Clara Wendell, 335 E. Third St., Lexington
Toliver, Mrs. Edna Lanier, Maple Avenue School, Danville
Travelstead, Mary L., Grade School, Box 147, Franklin
Trunnell, Bertha, 1506 S. Fourth, Louisville
Tucker, Mrs. Audra J., 222 Lake St. Ext., Fulton
Tupman, Mildred, Rt. #2, Box 309, Ludlow
Turner, Mrs. Martha D., Box 155, Booneville
Turner, Robert, Rt. #1, Box 938, Fern Creek
Weaver, Helen M., 1002 Everett Ave., Louisville
Weibel, Elise, 2210 Sherwood, Louisville
Wellington, Mrs. Sara Belle, 2500 Broadmead Rd., Louisville
White, Catherine D., 1925 Duker Ave., Louisville
Wilhoit, Mrs. Naomi, 413 Kingsway Dr., Lexington
Wilkes, Joe F., University of Louisville, Box 187, Louisville
Williams, David L., Rt. #1, Box 205, Valley Station
Wooden, Lawrence, 613 Orchard Dr., Louisville

LOUISIANA

Amacker, M., Washington Parish Elementary School, Rt. #5, Box 29, Franklinton
Anderson, Laura, 5625 Loyola Ave., New Orleans
Anthony, Florence, Rt. #2, Box 788, Shreveport
Arnaud, Archie W., John W. Hoffman School, 2622 S. Prieur St., New Orleans
Aubrey, Alvin J., McDonogh #32 School, 1114 Belleville St., New Orleans
Bailey, O. K., Sterlington
Barbre, Stephen J., High School & Elementary School, Box 236, Kenner
Barkate, Gabriel J., Dolley Elementary School, Lake Charles
Barr, J. W., Atlanta Elementary School, Atlanta
Bayne, I. D., Box 486, Sulphur
Beaulieu, Lauraine, 5870 Vicksburg St., New Orleans
Bell, Charles B., 2120 Peniston St., New Orleans
Berteaux, Iona E., 2027 N. Galvez St., New Orleans
Bertrand, John A., Starks High School, Starks
Bohnstorff, William, 6124 Louis XIV St., New Orleans
Boone, Mrs. Hugh D., 326 Jackson, Bastrop
Boothby, Ralph E., Metairie Park County Day School, New Orleans
Borcherding, William, 1331 Shirley Dr., New Orleans
Bossier, Antonia M., 1661 N. Roman St., New Orleans
Boudreaux, Julianna L., 4737 Cleveland Ave., New Orleans
Boyd, Mrs. A. F., 3009 Scenic Hwy., Baton Rouge
Boyett, Mrs. Ethel Merrill, 2421 Highland Ave., Shreveport
Breaux, Jerome E., 244 Aurora Ave., Metairie, New Orleans
Brown, Earl R., Elementary School, Franklinton
Brown, T. J., 1215 Oak St., Winnsboro

**Brummerhof, Edna G., 5850 Vicksburg St., New Orleans
Bryson, Ruth, 1018 Jacobs, Shreveport
Buatt, B. B., 110 E. Tenth St., Crowley
Buhler, Charles A., Barret Elementary School, Shreveport
Buisson, James A., Jr., 1443 N. Broad St., New Orleans
Burkett, Mrs. A. P., Rt. #1, Box 266, West Monroe
Cailleteau, Frank G., Port Allen Elementary School, Port Allen
Cann, Eloise, Edgewater Gardens, Monroe
Cathcart, J. L., P. O. Box 988, Minden
Causey, J. P., Oak Ridge High School, Oak Ridge
Chapman, Emerson J., Box 518, Cotton Valley
Charles, Mrs. Elaine H., 520 Second St., Gretna
Chimento, Mary, 607 Third St., Harvey
Coburn, Ida M., 2225 Lowerline, New Orleans
Coker, May, Bardull Faulk School, Monroe
Collete, Mabel, Supv. of Primary Educ., State Department of Education, Baton Rouge
Collier, Clarence M., 621 Lavinia St., Baton Rouge
Cook, Mrs. Amiee C., 201 Mitchell Lane, West Monroe
Couturie, Mrs. Olga S., 3701 Canal St., New Orleans
Cozean, Charles E., Creswell Elementary School, 2901 Creswell St., Shreveport
Culbertson, John N., Archibald
Cummings, Mrs. M. A., 2738 Milan St., New Orleans
Danos, I. T., Thibodaux Lower School, Thibodaux
Deer, George H., Louisiana State University, Baton Rouge
Degrummond, Mrs. Will W., Supv. of School Libraries, State Department of Education, Baton Rouge
Devlin, Angela, Newman School, 1831 Jefferson Ave., New Orleans
**Dixon, Florence E., 2624 Verbena St., New Orleans
***Doerr, Loretta R., Lafayette School, 2727 S. Carrollton Ave., New Orleans
Dolphin, Mary, 6330 Loyola Ave., New Orleans
Dry, J. C., 221 Morris St., Franklin
Ducharme, R. J., Opelousas Elementary School, Opelaussas
Dunn, Marguerite, 438 Metairie Rd., New Orleans
Dunlap, Calvin Grindlay, A. C. Steere Elementary School, Ockley & Youree Dr., Shreveport
Dupont, Avis J., Dupont Elementary School, Bodoc
Echezebal, Elvina, 2034 Ursulines Ave., New Orleans
Edgard, Helen, Parkview Elementary School, 1730 Laurel St., Shreveport
Edwards, Mrs. Alice, 901 Fairview, Shreveport
Elliott, Adelaide F., 4105 Carondelet St., New Orleans
Ewing, Mrs. T. S., Box 333, New Iberia
Farr, E. H., Eastside Elementary School, Maple St., Winnfield
Faulk, Charles J., 430 S. Ryan St., Lake Charles
**Fehrenbach, Marguerite C., 4120 S. Liberty St., New Orleans
Fernon, Hermia, 4220 Franklin Ave., New Orleans
Ferran, Rose, 3515 Napoleon Ave., New Orleans
Foley, Catherine, Samstown School, White Castle
Fontenot, Carroll H., 440 Mustang Ave., Sulphur
Ford, G. W., 626 Kirkman St., Lake Charles
Fougerat, Hazel M., 800 N. Rendon St., New Orleans
Gardberg, Naomi, 6048 Perrier St., New Orleans
Gates, Nina, 176 Duperier Ave., New Iberia
Gautreaux, M. S., Galliano Elementary School, Cut Off
Giardina, Marie, Ames School, Marrero
Gibson, G. C., Northwestern Elementary School, 565 N. Crocker, Sulphur
Givens, Mrs. Ida Nance, 585 S. 13th St., Baton Rouge
Glass, Blanche, 2332 Napoleon Ave., New Orleans
Glynn, Mary Leah, 3865 Hyacinth Ave., Baton Rouge
Gosselin, Mrs. K. Carter, P. O. Box 63, Bastrop
Graves, Mrs. Celestine, Rosenwald School, Rt. #1, Box 106, New Orleans
Green, C. L., Blanchard Jr. High School, Box 56, Blanchard
Grehan, Carrie M., 3512 St. Charles Ave., New Orleans
Guidry, Jerome W., Raceland Elementary School, Raceland
Guillory, R. A., Latargue School, Effie
Haacker, Robert W., 1505 Summers St., Shreveport
Hall, Mrs. Vida N., New Iberia School, New Iberia
Hamilton, E. B., McDonough School #37, 2011 Bienville Ave., New Orleans
Hammond, Mrs. Thelma N., 2905 Fairfields Ave., Baton Rouge
Harleaux, W. W., Iberville Elementary School, Plaquemine
Harvey, Bess P., 2623 Carandelet St., New Orleans
Hawkins, D. L., 3719 St. Ferdinand St., New Orleans
Hayes, Lucille, 1029 Fern St., New Orleans
Haynes, Levelle, West Side School, Minden
Heap, Helen W., 1403 Webster St., New Orleans
Hebert, Herbert J., Drew Sta., Box 5502, Lake Charles
Hebert, J. O., Grand Prairie School, Washington
Hendrick, Mrs. Lloyd L., 824 Giddens-Lane Bldg., Shreveport
Henry, Mrs. Anna B., 4022 Hollygrove St., New Orleans
Hershberg, Leon, 5529 Loyola Ave., New Orleans
Hinkle, W. H., Rt. #3, Bastrop
**Hinrichs, Amy H., 2634 Milan St., New Orleans
Hoffman, Anna Belle, Breaux Bridge High School, Box 124, Breaux Bridge
Hoffpauir, Asa I., 2006 Third St., Lake Charles
Holland, Floyd R., 2209 Creole St., Lake Charles
Hubbell, Paul J., Sr., 445 Bonnabel, Metairie
Hughen, Mrs. Ruth Lee, 322 Albany St., Shreveport
Hurst, Junies W., Rosenwald Elementary School, P. O. Box 413, New Roads
Jackson, Mrs. Ann Timon, 247 Jefferson Ave., New Orleans
Johnson, M. A., Ward Five Elementary School, Rt. #2, Columbia
Jolly, Mrs. Athalia A., 2320 St. Philip St., New Orleans
Kalin, E. S., Isidore Newman School, 1831 Jefferson Ave., New Orleans
Kessler, C. P., Gentilly Terrace School, 4720 Painters St., New Orleans
Kevlin, Zita, 3811 N. Galvez St., New Orleans
Kiern, Mrs. T. W., 4801 Army St., New Orleans
Kilcrease, Mrs. Lydia T., 4881 Mohican St., Baton Rouge
Kimsey, Mary Ellen, 1216 Jefferson Ave., New Orleans
King, James L., 1702 Corbitt St., Shreveport
Kirkland, R. H., Plantation Park Elementary School, Bossier City
Kluchin, Joseph S., Sr., 2618 N. Roman St., New Orleans
Laborde, Ben F., P. O. Box 427, Marksville
Landis, Marguerite, 1814 West St., Winnsboro
Landry, Thomas R., 1614 N. 24th St., Baton Rouge
Lanier, Jack F., Rt. #2, Amite
Lee, James R., 354 Leo, Shreveport
Longe, George, 1625 Milton St., New Orleans
Lynn, Louis A., 210 Madison St., Maplewood
Marionneaux, Minnie, R. F. D. #2, Box 140, Plaquemine
Markey, Ruth, 6038 Canal Blvd., New Orleans
Martin, Mrs. Miriam D., 824 Upperline St., New Orleans
Mascara, Ruth V., 4722 Venus St., New Orleans
McBride, D. W., Oak Grove
McClendon, Mrs. Elnora P., Highland Elementary School, Wellerman Rd., West Monroe
McKenna, Mrs. Leah N., Rivers Frederick School, 1932 Town St., New Orleans
McKenzie, Earl A., Judson Street Elementary School, Shreveport
McLehany, Willie Belle, 1901 Centenary, Shreveport
McPeake, Dorothy, 2719 Dublin St., New Orleans

Meaux, Jeffery J., Erath High School, Erath
Meyer, Elise H., 1932 Touro St., New Orleans
Mothershed, Mrs. Lillian, Milam Street Materials Center, 2115 Milam St., Shreveport
Mouton, Dalton V., 227 Vermillion Blvd., Lafayette
Nettles, Mrs. Robert R., Howell School, Plank Rd. & Harding Bvd., Baton Rouge
O'Halloran, Mrs. Mildred, 541 Monroe St., Gretna
Owens, Cecil W., 2835 Hardy St., Shreveport
Palissi, Vincent, 215 Seguin St., New Orleans
Pellegrin, Lionel O., 304 McNeese St., Dequincy
Peres, Aleda, 801 Polk St., New Orleans
Perkins, Mrs. J. L., Box 870, Baton Rouge
Poncet, Aimee J. 703 Carondelet St., New Orleans
Pouncey, Clark, P. O. Box 174, Many
Puyau, Blanche, 607 Coffin Ave., New Orleans
Quine, S. S., Central Elementary School, 805 Kirby, Lake Charles
Rapp, Mrs. M. Z., 2012 Jefferson Hwy., New Orleans
Rathburne, Jeanette H., De Ridder Elementary School, De Ridder
Reese, Mildred, 641 Independence St., New Orleans
Rein, Sophronia, 8217 Maple St., New Orleans
Resweber, L. P., Central School, Bastrop
Rhodes, Mrs. Anna B., 2740 London Avenue, New Orleans
Richardson, James E., Rt. #3, Box 79 C, Lake Charles
Riviere, Maire B., 138 Rosa Ave., New Orleans
Robinson, B. D., J. S. Clark Elementary School, Box 46, Monroe
**Roger, Rita M., 2815 St. Claude Ave., New Orleans
Rogon, Bernadette, 4731 Marigny St., New Orleans
Rosenberg, M. F., Jr., 703 Carondelet St., New Orleans
Ruffo, Leona B., 4634 Toulouse, New Orleans
Sarver, Linton L., Box 68, Mermentau
Scheen, Laura S., 2701 Catherine St., Shreveport
Schmalzied, Alma, Rapides Parish School Board, Alexandria
Schwertz, Joseph, 3701 Elysian Fields Ave., New Orleans
Shaw, Gertrude A., P. O. Box 403, Tallulah
Shipp, Donald E., Jr., Waller Elementary School, Bossier City
Simmons, L. R., Box 862, Springhill
Sister M. Johanna, 306 Tuoline St., Natchitoches
Sister M. Patricia, 1226 S. Carrollton, New Orleans
Sister John Roberta, 954 Margaret Pl., Shreveport
Sister M. Veronica, St. Josephs Academy, Box 1286, Baton Rouge
Smith, Charles C., 9012 Marks St., New Orleans
Smith, Edith B., 1726 Florida St., Baton Rouge
Snelling, Vera, 2845 Westover Rd., Shreveport
Snoddy, C. G., Elementary School, Bunkie
Speir, Minta B., Cherry Ridge School, 615 E. Madison, Bastrop
Spier, Ruth, 502 S. Washington, Bastrop
Stampley, Janie, Caddo Parish Materials Library, 1142 Texas Ave., Shreveport
Stevens, Mrs. Gladys B., 1952 N. Doregnois St., New Orleans
Strassel, May E., 709 Park Blvd., New Orleans
Strauven, Marion H., 88 Dream Ct., New Orleans
Stroud, Evelyn R., 8 Holly Dr., Gretna
Subat, A., P., Gibson Graded School, Gibson
**Sullivan, Violet M., 1105 Jefferson Ave., New Orleans
Tatum, Carl D., Line Avenue School, Shreveport
Terrill, Carrie Mae, Eastland Elementary School, 412 Eastland Ave., Ruston
Thibodeaux, Mrs. Myrtle, 554 Ave. A, Westwego
Thomas, Mrs. Emily D., 1929 Fern St., New Orleans
Thornton, V. C., Wicker School, 1720 Bienville St., New Orleans
Tinsley, L. M., Belle Chasse High School, Sta. A, Rt. #5, New Orleans
Trippe, Congetta, 241 River Rd., Westwego
Upton, Margaret E., Rt. #4, Bastrop
Verret, Jesse J., La Grange School, Lake Charles
Vickner, Adele, 503 Carrollton St., New Orleans
Villarubia, Nelda, 445 Fairway Dr., New Orleans
Vincent, Mrs. W. S., 3800 Harrison St., Monroe
Walker, J. E., P. O. Box 30, Calhoun
Walker, W. D., Westside Elementary School, Winnfield
Wall, Geraldine, 2158 Tulip St., Baton Rouge
Walter, Lillian, 1200 Jefferson St., Gretna
Waters, Duncan A., 1132 Arabella St., New Orleans
Watson, Mamie J., 2845 Dryades St., New Orleans
Weed, Antoinette, 4510 S. Prieur St., New Orleans
White, J. Arthur, 4217 Orleans Ave., New Orleans
Wilderson, Ernest J., McDonough School #30, 2228 Gravier St., New Orleans
Will, Alma, 2318 Dublin St., New Orleans
Williams, Fannie C., 1633 St. Bernard Ave., New Orleans
Wilson, Mary C., Box 67, Ruston
Wimberly, Duvall C., Springhill Elementary School, Box 397, Springhill
Woodard, C. T., Phillips Elementary School, Ruston
Young, Lawrence A., Marie C. Couvent School, 2020 Pauger St., New Orleans
Zoll, Mrs. Katie M., 707 College Ave., Monroe

MAINE

Arnold, Mrs. Grace J., Washburn School, Auburn
Bouchard, Benoit J., 98 Veazie St., Old Town
Bowers, Carl E., Goose Rocks Beach, Kennebunkport
Brackett, Mrs. Helen K., 3 Western Ave., Topsham
Brown, Mrs. Velma H., Rt. #1, Box 160, Fairfield
Churchill, Llewellyn E., Virginia Elementary School, Forest St., Rumford Center
Clark, Mrs. Jean, 34 North St., Saco
Cobb, Mrs. Beatrice, 50 Sixth St., Gray
Coy, Mrs. Marion C., 14 Park St., Dexter
Daviau, Mrs. Juliette R., South Grammar School, Waterville
Dearborn, Sadie, Horace Mitchell School, State Rd., Kittery
Doe, Arthur F., Damon Elementary School, Loring Air Force Base, Limestone
Dunn, Howard, Box 56, Rumford Point
Emmons, Sara C., 61 Spring St., Saco
Farnum, Wesley, 38 High St., Lewiston
Fenderson, E. Geraldine, Bonython School, North St., Saco
Ferguson, Priscilla, 9 Deering St., Portland
Founier, Donald J., St. John School, Poplar St., Van Buren
Gibbs, Elizabeth L., Raymond Consolidated School, Raymond
Giffard, Grace M., 3 Windsor Ter., Portland
Goforth, George H. Box 294, Rumford
Goodwin, Dorrance E., 145 Franklin St., Rumford
Gray, Della, 70 Main St., Belfast
Hamilton, Catherine M., 16 Cherry St., Gardiner
Hapworth, Robert E., Box 151, York Harbor
Haskell, Stuart P., 33 Crestmont Rd., Bangor
Hatch, Mildred B., Rt. #3, Caribou
Hatfield, Lloyd D., Box 536, Berwick
Hillman, Raymond R., 645 Crescent Ave., Rumford
Holden, Berle, 61 Heald St., Madison
Holgate, Ruth, 389 College St., Lewiston
Keyes, Everett L., Box 252, York Beach
Leland, Nelson C., Forest Street School, Westbrook
Lewis, Mrs. Audrey S., 39 School St., Dexter
Look, Guy L., Lubec Grammar School, South St., Lubec
Lunt, Robert B., Supt. of Schools, Scarborough
MacDowell, Olive G., 22 Prospect St., Waterville
Mahan, Joseph F., 23 Labbe Ave., Lewiston
McCarthy, Mrs. Muriel L., 7 Cottage St., Lewiston
McIntire, Ralph A., P. O. Box 163, Topsham
McKay, Ernestine E., 36 Dyer St., Presque Isle
Moulton, Norman, Rowe St., Newport

Peasley, Mrs. Stella, Monmouth
*Purdy, Mrs. Edna S., 60 Chestnut St., Gardiner
Ricker, Madelyn R., Plummer Street School, 15 Chestnut St., Gardiner
Rodick, Albert R., Fairmount Elementary School, Bangor
Sawyer, Ethel, Sangerville
Scott, Mrs. C. Wilson, 113 College Ave., Waterville
Skolfield, Mrs. Lila A., Merrucoonegan Farm, South Harpswell
Small, Dora L., 16 Day St., South Portland
Smith, Ola M., Grade School, Guilford
Sylvester, Elizabeth, River Rd., Saco
Tasker, Mrs. Elvira P., 22 Rockland Ave., Portland
Taylor, John K., Church Street School, Calais
Tukey, Mrs. Marion S., 46 Noyes St., Portland
Vose, George, Abraham Lincoln School, Palm St., Bangor

MARYLAND

Alderton, Mrs. Loretta P., Oak View Elementary School, E. Wayne Ave & Walden Rd., Silver Spring
Amos, Marie H., Highland Elementary School, Street
Anderson, Andrian, Hillandale Elementary School, New Hampshire Ave. at Franklin, Silver Spring
Anderson, Cornelia E., 103 Sycamore Rd., Linthicum Heights
Anglin, Mrs. Mildred L., Riverdale School, 5006 Riverdale Rd., Riverdale
Anthony, Mattie J., Queenstown Elementary School, Centreville
Arbogast, Paul, 742 Baker St., Cumberland
Bahlman, Mrs. Ruth G., 306 Seward Ave., Baltimore
Bailey, Reginald, 33 Coffman Ave., Hagerstown
Baird, Mabel E., Wheaton Woods School, Wheaton City, Rockville
Balsley, Nona S., 69 E. Antietam St., Hagerstown
Bamford, Mrs. Elizabeth Potter, 507 S. Chapel Gate Lane, Baltimore
Barlow, Joseph T., 1710 Kennoway Rd., Towson
Baum, Clair A., Clarksburg Elementary School, Clarksburg
Beall, Ella S., 424 Westgate Rd., Baltimore
Beall, Irl H., Gray Manor School, Parkwood Rd., Dundalk
Beardsley, Margaret, 2345 Belleview Ave., Cheverly
Bennett, Mrs. Leo G., 3915 Longfellow St., Hyattsville
Berlin, Mrs. Grace E., Washington Grove Elementary School, Washington Grove
Bernstein, Mrs. Marcella, Lone Oak Elementary School, Woodburn Rd. & Grandin Ave., Rockville
Biggs, G. Marie, Box 42, Jessup
Blackford, F. Pauline, Broadway-Wayside School, N. Locust St., Hagerstown
Blonskey, Lula M., 407 Valley St., Cumberland
Boggan, Lucille B., 7610 15th Ave., Takoma Park
Bond, Mrs. Mararet E., 3704 The Alameda, Baltimore
**Bosley, Mrs. Elsie D., 640 Regester Ave., Baltimore
Bowers, Anne R., 307 Dolphin St., Baltimore
Bracken, Mrs. Anna E., Suitland Elementary School, 4625 Silverhill Rd., Suitland
Brain, Earl F., 33 American Ave., Frostburg
Brandenburg, Emily Vane, Halethorpe School, Woodside & Prospect Ave., Baltimore
Brenner, Mrs. Sonia, Rolling Terrace Elementary School, Barron Bayfield & Hood Sts., Takoma Park
Bricker, Kathryne M., Somerset School, Cumberland St. & Warrich, Chevy Chase
Brish, W. M., Board of Education, Commonwealth Ave., Hagerstown
Brooks, Clay E., Alta Vista Elementary School, Beech Ave., Bethesda
Brooks, Randolph L., Elementary School, Lake St., Salisbury
Broomall, William L., Viers Mill Elementary School, Viers Mill Village, Silver Spring
Brown, Edward W., Calvert School, 105 Tuscany Rd., Baltimore
Brown, Herman, State Teachers College, Bowie
Brown, Mrs. Lola, Supv. of Pupil Personnel, Board of Education, Centreville
Brown, Norwood W., P. O. Box 435, Centreville
Brown, Regina, Island Creek School, Mutual
Brumbaugh, Edward W., 2108 Arlonne Dr., Catonsville
Bundy, Mrs. Vivian H., 1910 Madison Ave., Baltimore
Byer, Henry L., 3018 Liberty Pkwy., Baltimore
Byrnes, Mary E., Montgomery Knolls Elementary School, Linton St. & Patton Dr., Silver Spring
Carroll, James G., James McHenry School, Hollins St. near Schroeder, Baltimore
Carroll, Lois Hall, 301 Cherry Lane, Baltimore
**Caudill, Thomas Imogene, 111 Wood St., Frostburg
Cavaness, Allen L., Kensington Elementary School, Warner & Detrick Sts., Kensington
Chilcoat, John M., Towson Elementary School, Allegheny Ave., Towson
Christopher, Frances M., 104 W. University Pkwy., Baltimore
Clagett, Mrs. Jennie D., Box 168, Rt. #1, Upper Marlboro
Cleaves, Frances M., 221 Howard St., Elkton
Cohen, William, Town & Country School, 9211 Georgia Ave., Silver Spring
Cole, B. Melvin, Baltimore County Board of Education, Towson
Colip, Mrs. Louise R., Clara Barton Elementary School, 7425 MacArthur Blvd., Bethesda
Collins, Mrs. Gertrude Rowley, 804 Kentucky Ave., Cumberland
Connor, James E., Silver Spring Intermediate School, Chicago & Philadelphia Ave., Silver Spring
Cook, Nellie E., Wyngate Elementary School, Wadsworth Dr. & Wilmett Rd., Bethesda
Copes, B. Ella, Forest Grove School, 9805 Dameron Dr., Silver Spring
Cord, Vivian I., Franklin D. Roosevelt School #18, Druid Pk. Dr. near Reisterstown Rd., Baltimore
Cox, Myrtle G., Fairview School, Huntingtown
Crockett, Clara M., School #34, Washington Blvd. & Carey St., Baltimore
Culbertson, Mary W., 1517 Lochwood Rd., Baltimore
Culver, Elizabeth A., Quantico Rd., Rt. #5, Salisbury
Curry, James W., 805 E. B St., Brunswick
Davis, Violet, Dublin School, Rocks
Dawson, Mrs. Leah Watts, McDonogh School, McDonogh
Dawson, Sue, Lonaconing
Delaney, Agnes V., Govans School 213, Govans Ave. & Campbell Lane, Baltimore
Delaplane, Carmen C., Howard Co., Ellicott City
Dewitt, Charles M., 1925 Armco Way, Baltimore
Dewling, Helen I., Wildwood Pkwy. near Edmondson Ave., Baltimore
Doak, Margaret, 517 Memorial Ave., Cumberland
Dodd, Ocie E., Radnor Elementary School, Brite Dr., Bethesda
Donelson, Raymond, Westport School, Maisel & Nevada Sts., Baltimore
Donovan, Catherine A., Linden St., Box 95 F, Clinton
Dowling, Nellie F., 216 Hammond St., Westernport
Duey, Mrs. Joy C., Garrett Park Elementary School, Garrett Park
Dugger, Milton A., School #143, Hoffman & Eden Sts., Baltimore
Dumford, Mrs. Irma B., Glen Haven Elementary School, Inwood & Chestnut Ridge Rds., Silver Spring
Edelin, Mary B., Surrattsville Elementary School, Clinton
Elias, Edwin W., R. F. D. #2, Oakland
Epstein, Jack, School 63, Walbrook Ave. & Rosedale St., Baltimore
Estes, Howard T., West Friendship Elementary School, West Friendship
Ewing, Margaret T., 145 N. Linwood Ave., Baltimore

PROOF

The following pages show you

Why Britannica Junior is Now Preferred

IN SCHOOL AND IN THE HOME

for PRIMARY

ELEMENTARY

JUNIOR HIGH

GIRLS and BOYS

Britannica Junior Appeals to the Young Mind and Stimulates a Desire to Learn

BRITANNICA JUNIOR

Prepared by a Special Staff under the supervision of the Editors of Encyclopaedia Britannica.

Britannica Junior is edited by qualified educators on the staff of the world-famous Encyclopaedia Britannica. The contributors are men and women of leading authority in all fields of human interest.

This association with the Encyclopaedia Britannica, unsurpassed in its field for 185 years, assures that all material is timely and authentic. The same experience and facilities that make Encyclopaedia Britannica the world's foremost adult encyclopaedia are used to bring you Britannica Junior—the finest elementary encyclopaedia published.

ENCYCLOPAEDIA BRITANNICA ASSURES AUTHENTICITY OF THE NEW VISUAL PRESENTATION OF FACTS IN BRITANNICA JUNIOR.

HAILED AS ONE OF THE GREATEST MASTERPIECES OF SIMPLICITY IN EXPRESSION AND VISUAL PORTRAYAL OF FACTS.

However authoritative and complete a reference work may be, it is of little value—to children unless planned for their use.

Britannica Junior is published with this thought constantly in mind. Simplicity of page format, simplicity in the general style of the illustrations and simplicity in the text are three of the major criteria which control the work of the editors and contributors. All material is selected, written and edited with the view of producing a useful instrument of enlightenment and pleasure for girls and boys.

The Britannica Junior Advisory Committee

Britannica Junior is edited with the assistance of the Britannica Junior Advisory Committee at the University of Chicago. This committee consists principally of experts in child education at the Laboratory School at the University—one of the foremost laboratory schools in the country.

The Britannica Junior Advisory Committee is dedicated to the aim of helping the editors of Encyclopaedia Britannica produce the best possible reference work for girls and boys. Through the committee, Britannica can call on experts on child reading habits . . . on language difficulty . . . on typography and illustration . . . on the various fields of learning and on the modern primary, elementary and junior high curriculum.

With the Advisors' assistance, the editors of Britannica Junior are kept abreast of modern teaching trends, so that it conforms to classroom requirements, and provides a home reference set that truly supplements the work the child is doing in school.

The Features that make

BRITANNICA JUNIOR

A Most Valuable Teaching Tool

The salient features that make Britannica Junior an outstanding elementary encyclopaedia are described on this and the following pages. These essentials show the careful thought and planning in the preparation of Britannica Junior.

SELECTED CONTENT AND COMPLETENESS OF COVERAGE

Special interests of Girls and Boys helped determine the selected content of Britannica Junior.

BRITANNICA JUNIOR IS ALIVE WITH GLOWING COLOR

Tailor made for use in your classroom

All material in Britannica Junior is directed toward the special interests of girls and boys. Those subjects which come within the scope of the primary, elementary and junior high grades are included.

Through this careful selection of articles and illustrations the editors and publishers have produced a reference work with sustained interest. Every effort has been made to omit formidable material beyond ready comprehension of the young readers.

By this discriminating selection of content, more space is available for the important subjects.

8 MONTH PROJECT

To Photograph 146 Birds

For the "Bird" series alone, it was necessary for a photographer to spend more than eight months photographing over 146 birds. This work was done under the supervision of Dr. Karl Plath, Curator of Birds, Brookfield Zoo in Chicago, using specially constructed plastic cages and more than $10,000 worth of camera and light equipment.

PICTURES THAT CHILDREN "PORE OVER" WITH KEEN INTEREST **The years of teaching experience of the BRITANNICA JUNIOR Editorial Staff members make possible unerring selection of youthful interest material.**

In Britannica Junior **The innate curiosity of the young is led into channels that inspire interest in learning. High in interest are pictures of foreign lands, native customs or strange people.**

BRITANNICA JUNIOR OFFERS COMPLETENESS OF COVERAGE **An example of the completeness of coverage is the HANDICRAFT article with 9 pages of drawings and text. Over 13 pages in BRITANNICA JUNIOR are devoted to thorough coverage of Dams; 3 of these pages are of text, 2½ pages are of tables, 6 are full-page color pictures and 1 is a full-page black and white illustration.**

All articles in BRITANNICA JUNIOR are written by recognized authorities.

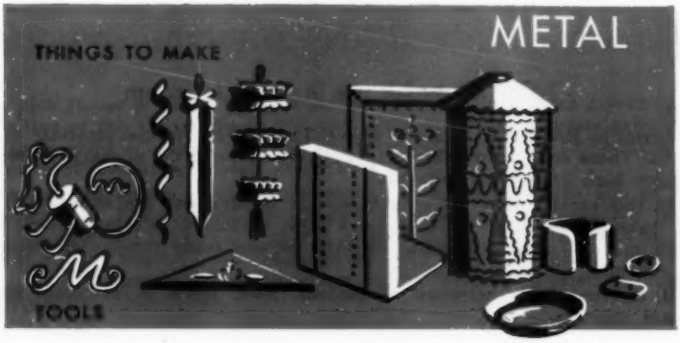

HOW THINGS WORK SHOWN BY DIAGRAMMATIC DRAWINGS **Britannica Junior shows "how things work" by means of diagrammatic drawings that reduce complicated mechanical operations, nature facts, physiological functions and many other matters to their simplest terms. The style of these drawings was selected by girls and boys themselves, after research by the Britannica Junior Advisory Committee at the University of Chicago.**

NEW COLORFUL ILLUSTRATIONS TYPICAL OF BRITANNICA JUNIOR . . . Every picture fits the teaching program. Visual comprehension is fast . . . it makes your work easier.

COMPARE! THRU THE EYES OF YOUR STUDENTS
Let them compare Britannica Junior with any school or home encyclopaedia.

JOHN ROWE

Educators are urging that special elementary-level reference works be purchased in sufficient quantity so that one set can be kept permanently in each classroom.

GET THE FACTS NOW!

Encyclopaedia Britannica, Inc., Dept. 51-C
425 N. Michigan Avenue, Chicago 11, Ill.

Mr. Rowe:

I am interested in learning more about Britannica Junior. I understand that I am under no obligation in returning this coupon to you.

NAME ..... TITLE .....

Address of SCHOOL ....

CITY ..... ZONE..... STATE .....

- **LARGE READABLE TYPE SELECTED FOR YOUNG EYES** **A study was made in the classrooms with a variety of type faces and type sizes. The type style and large size preferred by the majority of children is that used in Britannica Junior.**
- **SIMPLIFIED VOCABULARY**
- **SHORT PARAGRAPHS**
- **SHORT SENTENCES**

Compare . . . **Note the large, clear, easy-to-read type in the sample page reproduced from Britannica Junior. Compare it with old-fashioned encyclopaedia type shown in lower circle below.**

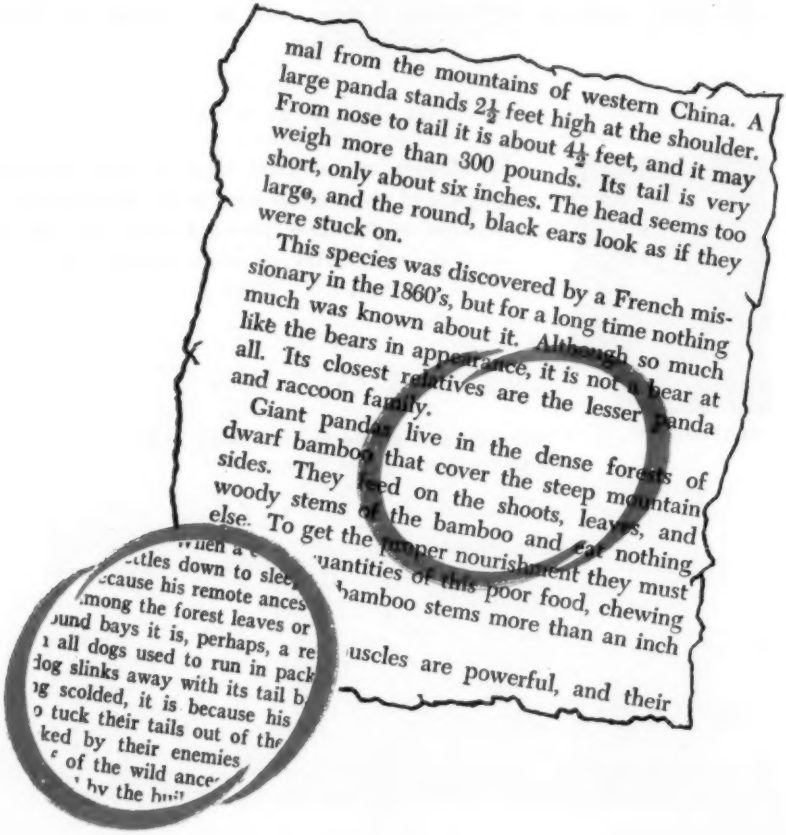

mal from the mountains of western China. A large panda stands 2½ feet high at the shoulder. From nose to tail it is about 4½ feet, and it may weigh more than 300 pounds. Its tail is very short, only about six inches. The head seems too large, and the round, black ears look as if they were stuck on.

This species was discovered by a French missionary in the 1860's, but for a long time nothing much was known about it. Although so much like the bears in appearance, it is not a bear at all. Its closest relatives are the lesser panda and raccoon family.

Giant pandas live in the dense forests of dwarf bamboo that cover the steep mountain sides. They feed on the shoots, leaves, and woody stems of the bamboo and eat nothing else. To get the proper nourishment they must ...uantities of this poor food, chewing ...bamboo stems more than an inch ...uscles are powerful, and their

When a ...ttles down to slee... ...ecause his remote ances... ...among the forest leaves or ...ound bays it is, perhaps, a re... ...n all dogs used to run in pack... ...dog slinks away with its tail b... ...ng scolded, it is because his ...o tuck their tails out of the ...ked by their enemies ...s of the wild ance... ...by the hu...

SIMPLIFIED REFERENCE INDEX

is easy to use as a dictionary.

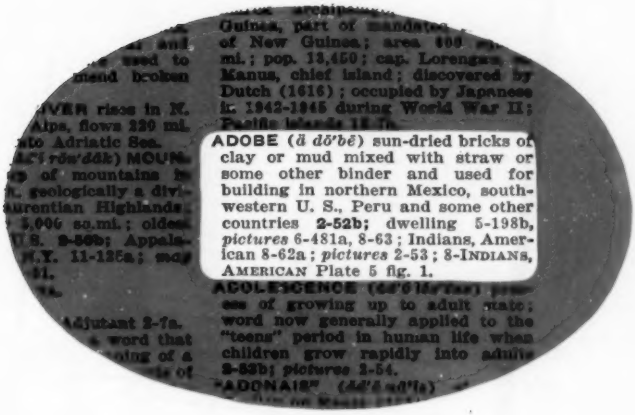

The one-volume Ready Reference Index, like the one-volume dictionary, is familiar to girls and boys. It reinforces the dictionary skills of alphabetical arrangement, diacritical markings and use of definitions or chief facts. It leads to additional facts in other volumes.

Trains children for adult encyclopaedia

The adult comprehensive encyclopaedias have a one-volume index. Training girls and boys in the habit of using a one-volume index in their encyclopaedia prepares them for using these adult reference works.

One volume index frees other volumes for use

Only in Britannica Junior are the references and cross references available to the rest of the class when one or more text volumes are in use.

The one-step way to get the facts

Britannica Junior makes a great step forward by organizing index material in a single volume. The pupil acquires a reference skill which will be valuable when he is ready to use adult reference material. In one place, the ready reference, Britannica Junior provides a complete guide to all related information throughout the set. This multiplies the value of the encyclopaedia because every single volume can be used by a different student.

MAKE IT FUN TO LEARN . . .

say the editors

ENCYCLOPÆDIA BRITANNICA, INC
433 N. MICHIGAN AVENUE • CHICAGO 11, ILLINOIS

Britannica Junior is now the only encyclopaedia scientifically designed especially for boys and girls. Its makeup and content are the result of long preliminary investigations and research as to the best method of communicating information to children. The kinds of information, the style of writing, the vocabulary level, the selection of illustrations and even the design and size of the type faces used were determined with this specific aim in mind.

Britannica Junior is also the result of the deliberate intention of the editors and the Britannica Junior Advisory Committee of the University of Chicago to produce the one encyclopaedia that can be used and enjoyed by boys and girls without continual help from parents and teachers. Not only does this reference work bring authoritative, comprehensive information to students of Elementary Grade level, but it also furnishes them exciting reading.

Britannica Junior makes it fun to learn.

Sincerely,

Walter Yust

Don A. Walter

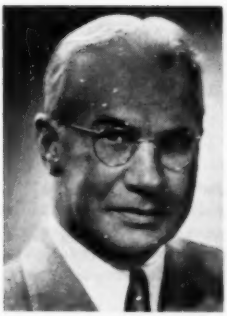

Walter Yust
Editor-in-Chief

Walter Yust, Editor-in-Chief of the Britannica publications since 1938, has a lifetime background in the field of scholarship and letters, and is respected and admired by the great world authorities in all fields of human endeavor.

Don A. Walter
Managing Editor

Don A. Walter, Managing Editor of Britannica Junior, is a specialist in the problems of teaching youth, having served as teacher, principal and curriculum coordinator in major cities of the United States.

EDUCATORS ALL . . .

The Staff of Britannica Junior Serves the Teaching Profession

JOHN R. ROWE
Educational Director

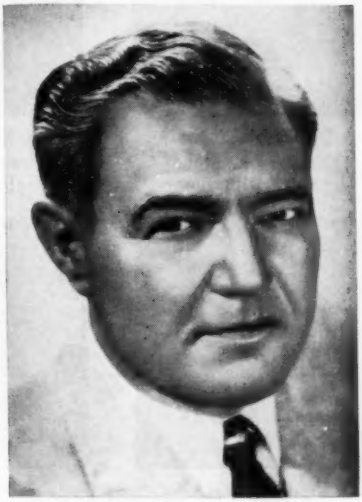

HARRISON BARNES
General Sales Manager
Educational Department

VIRGINIA LEE
Educational Consultant

ALICE ROBECK
Educational Consultant

AUDREY COURTIER
Educational Consultant

D. T. BRENNAN
Eastern Regional Sales Manager

NOEL DUNCAN
Southwestern Regional Sales Manager

E. H. KORSTAD
Northwestern Regional Sales Manager

B. R. REDMAN
Midwestern Regional Sales Manager

A. C. SUNDE
Western Regional Sales Manager

M. C. TERRELL
Southeastern Regional Sales Manager

JOHN R. ROWE

High School Principal, Lake Geneva, Wis. (1922-24).
Superintendent of Schools, Western Springs, Ill. (1924-34).
Sales and Promotion Work, John C. Winston Co. (1934-40).
Educational Director, Encyclopaedia Britannica (1940 to present).

HARRISON BARNES

Principal and Athletic Director, Gilbert Technical High School, Gilbert, Minn. (1927-30).
Sales, Textbooks, Harcourt, Brace & Co. (1930-45).
Field Supervisor, Britannica Department (1945-47).
General Sales Manager, Educational Department, Encyclopaedia Britannica (1947 to present).

AUDREY COURTIER

Classroom Teacher for nine years.
Textbook Author.
Six years of Editorial Work.
Educational Consultant, 1949 to present.

VIRGINIA LEE

Elementary Classroom Teacher for eleven years.
Educational Consultant, 1951 to present.

D. T. BRENNAN

Sixteen years as Classroom Teacher, Rye, N. Y.
President of Board of Education, Rye, N. Y., for six years.
Joined Britannica's Educational Department in 1949.
Appointed Eastern Regional Sales Manager in 1953.

NOEL DUNCAN

Classroom Teacher for eight years.
Principal for two years.
Textbook Salesman for three years.
Joined Britannica's Educational Department in 1944.
Appointed Southwestern Regional Sales Manager in 1949.

E. H. KORSTAD

Twelve years' experience as Principal and Superintendent of Schools.
Joined Britannica's Educational Department in 1941.
Appointed Northwestern Regional Sales Manager in 1949.

B. R. REDMAN

Classroom Teacher for five years.
Principal and Superintendent for eight years.
Joined Britannica's Educational Department in 1941.
Appointed Midwestern Regional Sales Manager in 1949.

ALICE ROBECK
Elementary Classroom Teacher for eight years.
Educational Consultant, 1949 to present.

A. C. SUNDE
Classroom Teacher for five years.
Junior High School Teacher for five years.
School Supervisor for five years.
Joined Britannica's Educational Department in 1947.
Appointed Western Regional Sales Manager in 1949.

M. C. TERRELL
Classroom Teacher for four years.
County Superintendent of Schools for eight years.
Joined Britannica's Educational Department in 1941.
Appointed Southeastern Regional Sales Manager in 1949.

FROM EVERY STATE IN THE UNION . . .

Enthusiastic Statements by Educators . . . .

Elementary Teacher

. . . Because of the large size print, select content, and the graded vocabulary, children are able to use it very effectively . . .

Mrs. Helen S. Burke, Craighead School, Mobile, Ala.

Librarian

. . . The latest edition has been particularly useful for the fine illustrations so important in our reference work with the children . . .

Ralph A. Nason, Librarian, Cary Memorial Library, Lexington, Mass.

County Superintendent

. . . I have seen no other encyclopaedia which offers as much help in aiding a child to find and use available information . . .

Mary Dodson, County Superintendent, Saline County, Wilber, Neb.

. . . I have long regarded this work as the best in its field for grade school pupils . . .

Rt. Rev. Msgr. Leo J. Ruggle, Diocesan Supt., Diocese of St. Joseph, Mo.

Elementary School Principal

. . . We plan to continue adding Britannica Junior and replacing other and older sets at both the Waverly and new Anne Hutchinson Schools.

E. J. Merchant, Principal, Eastchester Public Schools, Tuckahoe, N.Y.

Elementary School Supervisor

. . . During my experience as a teacher in elementary schools as well as my experience with special reading classes in Junior High School, I have found the materials and the arrangement of them in Britannica Junior to be best suited for elementary school children.

Mrs. Myrtle Warren, Elementary School Supervisor, Jones County, Miss.

City Science Consultant

. . . Extremely useful, concise, interestingly written, attractively illustrated, and with the subject matter so well organized and indexed that a minimum amount of time is spent in locating any particular topic . . .

Herman Schneider, Science Consultant, N. Y. City Public Schools

Teachers College Librarian

. . . Britannica Junior is particularly acclaimed for its readability in the lower grades. The spacing of the type lines and the large legible type are commended . . .

Dessa Hofstetter, Librarian, Oregon College of Education, Monmouth, Ore.

Head, Library Science Dept.

. . . Good illustrations are numerous. Subjects are up-to-date and broad in scope.

Dr. M. Beverly Ruffin, Librarian & Head, Library Science Dept., Longwood College, Farmville, Va.

School Librarian

. . . It is a joy to see nine-year-olds use Britannica Junior with ease and complete satisfaction. Readability, accuracy of information and general appeal make the books equally attractive to older boys and girls.

Dorothy Hamilton, School Librarian, California.

Elementary School Principal

. . . Both teachers and pupils in our school find it unusually well adapted to the elementary school level.

Margaret Olson, Principal, Enid City Schools, Enid, Okla.

Get Preview Booklet on

THE NEW EDITION OF BRITANNICA JUNIOR

For Classroom and Home Use
Showing How It Helps in Teaching
Elementary Grades

1. READY REFERENCE INDEX
2. SIX DIFFERENT TYPES OF MAPS
3. SELECTED CONTENT and COMPLETENESS OF COVERAGE
4. COLORFUL ILLUSTRATIONS
5. SHORT PARAGRAPHS
6. SIMPLIFIED VOCABULARY
7. DIAGRAMMATIC DRAWINGS
8. LARGE, READABLE TYPE
9. SHORT SENTENCES

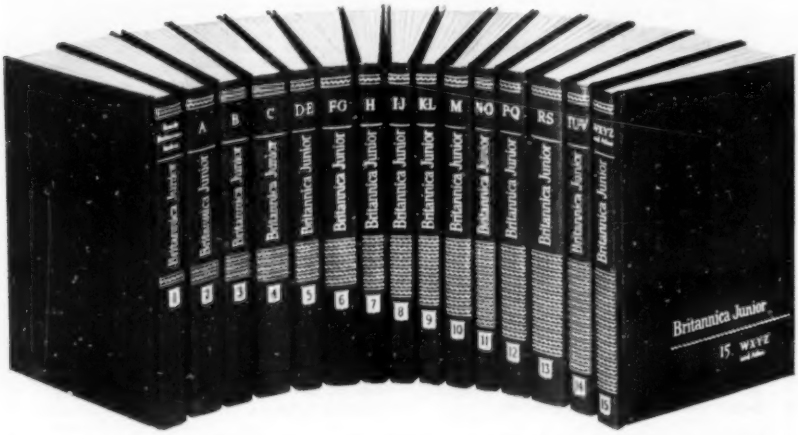

Encyclopaedia Britannica Inc., Dept. **52-C**
425 N. Michigan Avenue, Chicago 11, Ill.

Mr. Rowe:

Please send me free Booklet reproducing actual pages from Britannica Junior. Also send free information on study guides.

NAME ..... TITLE .....

Address of
SCHOOL .....

CITY ..... ZONE..... STATE .....

SEND FOR FREE BOOKLET AND INFORMATION ON STUDY GUIDES

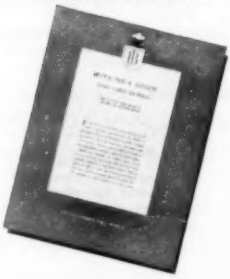

Farwell, Miriam E., 4303 Rowalt Dr., College Park
Filer, Grace E., 217 Center St., Frostburg
Finch, Elizabeth, Fairland Elementary School, R. F. D., Silver Spring
Fisher, Helen M., 366 S. Washington St., Havre de Grace
Fitzell, L. Morgan, 3022 Willoughby Rd., Baltimore
Flake, Elizabeth, 445 Baltimore Ave., Cumberland
Fleming, Edna, Centreville Elementary School, Centreville
Foltz, Clarence W., Boonsboro
Fowble, J. Franklin, Mars Estates School, Baltimore Co., Essex
*Fowler, Mrs. Winifred B., 814 Chester Ave. Extd., Annapolis
Francis, Louise H., East Salisbury School, Salisbury
Fridinger, Hazel, 856 Mulberry Ave., Hagerstown
Fugitt, Elizabeth S., Parkway School, Riggs Rd., West Hyattsville
*Gains, Helen O'Boyle, Mullikin School, Mitchellville
Garnand, Carmen E., Pinesburg School, Clear Spring
Garrett, F. Dawes, Seventh District Cons. School, Parkton
Gerber, Ida R., 3652 Forest Hill Rd., Baltimore
Gerhardt, Lillian M., 3811 Barrington Rd., Baltimore
Gersuk, Edward A., 4814 Norwood Ave., Baltimore
Gibson, Albert, West Rockville Elementary School, Beall & Luckett Sts., Rockville
Gilds, Franklin S., 7 Westmoreland St., Westminster
Girardin, Evelyn R., Montebello School, Harford Rd. & 32nd St., Baltimore
Glading, Rebekah, 6721 Riverdale Rd., Riverdale
Goetz, Mrs. Pearl W., 414 Westgate Rd., Baltimore
Golden, Mrs. Ethel B., 3102 Lancer Pl., Hyattsville
Gosnell, Mrs. Ruth A., Randallstown Elementary School, Randallstown
Gough, Katharine L., Rt. No. 2, Laurel
Gray, Robert R., 811 Addison Rd. N. E., Fairmount Heights
Graybill, Bernard, 535 Rossiter Ave., Baltimore
Griffiths, Mrs. Ellen S., 4917 Herring Run Dr., Baltimore
Guyton, M. Ruth, 3101 Belair Rd., Baltimore
Hamilton, C. Edward, 115 Stevenson Lane, Baltimore
Hammond, Alvey G., Parkville School, Hiss Ave., Baltimore
Hanway, Hannah, Maryvale Elementary School, Crabb Ave. & MacArthur Dr., Rockville
Hart, Pearl, 5712 Carter's Lane, East Riverdale
Hasson, Mrs. Gertrude, North East Elementary School, Thomas Ave., North East
Hawkins, Elmer T., Garnett School, Chestertown
Hearne, Mrs. Hazel, Prince Street Elementary School, Salisbury
Heinz, Kathryn, 611 Parkwyrth Ave., Baltimore
Hemp, Louise P., 4500 34th St., Mt. Rainier
Henault, Mrs. Gladys M., Marlboro Elementary School, Elm St., Upper Marlboro
Henderson, Mrs. Elizabeth J., School 107, Gilmor St. near Laurens St., Baltimore
Henson, C. E., Lincoln High School, Frederick
Hepbron, Louise, 200 High St., Chestertown
Herman, M. Rosella, 4000 Chatham Rd., Baltimore
Herman, Helen, 3717 Reisterstown Rd., Baltimore
Hickman, Mildred, 4328 Van Buren St., Hyattsville
Hill, Hilda A., Rock Hall Elementary School, Rock Hall
Hipsley, Mary L., Stoneleigh School, Baltimore
Hobbs, Mrs. Pauline V., 3108 Normount Ave., Baltimore
Hohing, Richard E., Brandywine Elementary School, Brandywine
Hoover, Charles, Damascus Elementary School, Damascus
Houpt, Mrs. Ruth E., 104 Englewood Rd., Hagerstown
Howard, Alice R., Oakland Terrace Elementary School, Plyers Mill Rd., Silver Spring
Huff, F. Lyman, Sixth District Cons. School, Freeland
Hull, William C., Westowne School, Catonsville
Hutchins, Catherine, Marley Elementary School, 15 Second Ave. S.W., Glen Burnie
Hutchins, Elbridge, Linthicum School, Linthicum
Hutton, Claire, Sherwood School, Sandy Spring
Jackson, Mrs. Viola C., 1119 W. Lanvale St., Baltimore
Jenkins, Bruce G., Indian Head Elementary School, Indian Head
Jenkins, Richard H., Box 34 A, Providence Rd., R. F. D. No. 6, Baltimore
Jesson, Mrs. Thelma G., 1008 Beechwood Dr., Hagerstown
Jett, James G., McKenny Hills Elementary School, Hayden Dr. & Rosensteel Ave., Silver Spring
Johnson, Barbara J., 4312 Rowalt Dr., College Park
Johnson, Mrs. Edna G., 2316 Montebello Ter., Morgan Park, Baltimore
Johnson, Eldred D., Dundalk Elementary School, S. Playfield St., Dundalk
Johnson, George F., 14 Tanglewood Rd., Catonsville
Johnson, Mrs. Helen M., Four Corners Elementary School, Old Bladensburg Rd., Silver Spring
Johnson, Margaret N., Steamboat Rd., Shady Side
Johnson, Mrs. Marion C., 1513 Druid Hill Ave., Baltimore
Jones, Mrs. E. Romaine, 2432 Woodbrook Ave., Baltimore
Jones, Mrs. Jeannette, Box 45, Centerville
Jones, Nellie, Owensville School, West River
Kain, Mrs. Agnes H., Parkwood Elementary School, Franklin & Saul, Rt. No. 6, Kensington
Kaiser, Ruth E., 3500 Webster St., Brentwood
Kaminkow, Hyman B., 5122 Chalgrove Ave., Baltimore
Katenkamp, Theodore, Jr., Bare Hills School, Mt. Washington
Kay, Mrs. Evelyn P., Gilpin Manor Elementary School, Elkton
Kennedy, Kathaleen V., One Aintree Rd., Towson
King, Eugene Lester, 311 Winters Ave., Baltimore
King, Oliveine C., 966 Chesapeake Dr., Havre de Grace
Klinkhamer, George E., Rt. No. 3, Victor Haven, Annapolis
Kneisly, John A., Bethesda School, 100 Wilson Lane, Bethesda
Knode, Fannie B., Pines-on-Severn, Rt. No. 2, Box 39, Arnold
Korber, Mabel K., School No. 84, 3214 Chesley Ave., Baltimore
Lamphiear, Mrs. Louisa W., Box 37, Glenn Dale
Larrimore, Mary A., Box 474, Ridgely
Lauder, Agnes, Lonaconing
Loughlin, Kathryn, Mt. View Dr., Cumberland
Lewis, Dorothy M., 1111 Quebec St., Silver Spring
Liller, Mrs. Florence, Barton
Long, Hannah E., 7406 Edmonston Rd., College Park
Long, Mrs. Mary E., 7109 24th Ave., Hyattsville
Longridge, Mary M., Barton Elementary School, Barton
Luneski, Mrs. Isabelle, Highland Elementary School, Milton Ave. & Claridge Rd., Silver Spring
Lynch, Elizabeth, 7009 Varnum St., Landover Hills
Lyons, Grace H., P. O. Box 634, Easton
MacCubbin, John E., Caulder Rd., Parkton
Magee, Marie C., 4219 Ridgewood Ave., Baltimore
Manley, John F., 116 Wood St., Frostburg
Martin, Katherine M., 2 Broadway, Hagerstown
Mauro, Carl, Box 816, Rt. No. 1, Arnold
Mayer, Elizabeth K., 2103 Lyndhurst Ave., Baltimore
McCormick, Alice A., Midland School, Barton
McCormick, Rev. Leo J., 1501 E. Oliver St., Baltimore

McGeady, Loretta, 311 Greene St., Cumberland
McGoury, Mary W., 12 Riggs Rd., Linstead, Severna Park
McGuigan, Mary J., Sulphur Spring Rd., Baltimore
McGuire, Mrs. Rosalie, Coppin Elementary School 132, Mount St. near Riggs Ave., Baltimore
McKeever, Antoinette D., Woodlin School, Luzerne Ave., Silver Spring
Merryman, Donald, Kingsville Elementary School, Kingsville
Messner, Audrey D., 3928 Cloverhill Rd., Baltimore
Metcalfe, Marian F., 909 Park Ave., Laurel
Miller, E. Lucille, Surrey Ave., Hagerstown
Mills, Walter S., 1099A Forest Dr., Annapolis
Mitchell, Mary Frances, Rock Creek Forest Elementary School, Colston Dr. & Grubb Rd., Chevy Chase
Monred, Ravenell A., East Silver Spring Elementary School, Silver Spring Ave., Silver Spring
Moody, William J., 3600 Harford Rd., Baltimore
Moore, Norman J., Elkton Elementary School, Railroad Ave., Elkton
Moore, Mrs. Virginia D., Board of Education of Anne Arundel Co., Annapolis
Moore, William T., Appeal Consolidated School, Lusby
Morris, Dorothy S., Lincoln Ave., Salisbury
Morris, Mary V., School No. 140, Carrollton Ave. & Lexington St., Baltimore
Morris, Mrs. Weeta, Pinecrest Elementary School, St. Lawrence Dr., Silver Spring
Moss, Margaret Bradley, 146 Prince George St., Annapolis
Moyer, Leon R., Cheverly-Tuxedo Elementary School, 2300 Bellview Ave., Cheverly
Myers, E. T., 423 High St., Cambridge
Myers, Ruby G., Box 203, Annapolis
Neal, Mrs. Mary B., 8 Swann Ct., Indian Head
Neels, Rolena C., 3401 Parklawn Ave., Baltimore
**Newcomb, Laurence C., 9210 Adelaide Dr., Bethesda
Nichols, Katherine, 503 N. Chapel Gate Lane, Baltimore
Norris, Mrs. Roberta H., School No. 132, Mount St. near Riggs Ave., Baltimore
Owings, Mrs. Helen B., Tracy's Elementary School, Tracy's Landing
Pabst, Mrs. Richard A., Guilford School No. 214, York Rd. & Old Cold Spring Lane, Baltimore
Parker, Louise B., Potomac Elementary School, R. F. D., Rockville
Parker, Mrs. Mildred I., Langley Park School, West Hyattsville
Parrott, Rebecca J., Hebron
Payne, Mrs. Anne L., 1730 Payson St., Baltimore
Peck, Karl C., 500 Milford Mill Rd., Pikesville
Peters, Lucien F., Jr., 1805 Edgewood Rd., Towson
Pogue, Mrs. Nell, North Chevy Chase Elementary School, Jones Bridge & Manor Rds., Chevy Chase
Powell, Mrs. James F., Princess Anne
Powell, Nellie E., 33 Water St., Frostburg
Powers, Francis E., Olney Elementary School, Olney
Quick, Mrs. Alice M., Bradley Elementary School, Madison & Heartsdale Ave., Bethesda
**Radcliff, Emmet, 11703 Lytle St., Silver Spring
Radcliffe, J. Hubert, Oldtown School, 801 Memorial Ave., Oldtown
Rawlings, Grace, 701 Cathedral St., Baltimore
Rector, Myrtle V., Marbury Elementary School, Marbury
Reese, Richard, Colesville Elementary School, Silver Spring
Reese, Sara M., School No. 92, Charles & Ostend St., Baltimore
Reidy, Kathryn G., 214 E., Franklin Ave., Silver Spring
Reynolds, Robert T., Smithsburg
Roberts, Clarence J., 2323 Ivy Ave., Baltimore
Roberts, Elizabeth J., Rollingwood Elementary School, Beach Dr. & Woodbine St., Chevy Chase
Robinson, Alice L., Board of Education of Montgomery Co., Rockville
Rockwood, Mrs. Marion, Takoma Park Elementary School, Philadelphia Ave. & Cedar St., Takoma Park
Roland, Mrs. Elsie Hill, Box 35, Flintstone
Ross, Anne L., 415 Market St., Pocomoke
Roye, Leon S., Havre de Grace Consolidated School, Havre de Grace
Royston, G. Bosley, 421 Woodbine Ave., Towson
Rubenstein, Harry L., Mt. Lake Park
Runyan, Robert L., J. Enos Ray School, Corner New Hampshire & Ray Rds., Takoma Park
Rush, Gene D., 1737 Glen Ridge Rd., Towson
Russell, Jeannette, 152 Prince George St., Annapolis
Sappington, Herbert L., Jacobsville Elementary School, Pasadena
Satterfield, Martha A., Elementary School, Summitt Ave., Gaithersburg
Sayers, Alice E., 2029 Powhatan Rd., West Hyattsville
Schimmel, Goldie, School No. 240, Gusryan & O'Connell Sts., Baltimore
Schwanebeck, W. Donald, 1871 Edgewood Rd., Loch Raven Village, Towson
Schwarzmann, George A., 149 S. Augusta Ave., Baltimore
Scott, Harold, Piney Plains School, Flintstone
Sensenbaugh, James A., 1732 Edgewood Rd., Loch Raven Village, Towson
Sergeant, Mrs. Louise, 802 N. Stricker St., Baltimore
Shank, Eleanor R., 5705 Greenleaf Rd., Baltimore
Sharer, Mrs. Dorothy T., Dorsey Elementary School, Dorsey
Shockley, Bryan L., 1721 Glen Curtis Rd., Baltimore
Shockley, Robert J., Lock Raven School, Towson
Shuck, Rose, New Hampshire Estates Elementary School, Carroll Ave. & Seeks Lane, Silver Spring
Simms, George E., 2562 McCulloh St., Baltimore
Simonds, Arthur D., University Park School, Hyattsville
Sister Isabelle McSweeny, St. Joseph's College, Central House, Emmitsburg
Sloan, E. May, 907 F St., Sparrows Point
Smith, Dallas B., 1500 Summit Ave., Baltimore
Smith, Thelma B., 5712 Carters Lane, East Riverdale
Smoot, Mrs. Mildred D., Chevy Chase Elementary School, Rosemary & Valley Pl., Chevy Chase
Snyder, Mrs. Ivy C., 10529 Pinewood Ct., Knollwood
Snyder, Mrs. Nora M., Clear Spring
Sobolewski, Erma, Morningside Elementary School, Morningside
Sodergren, Mrs. Marguerite R., 1901 Jefferson Blvd., Hagerstown
Soper, Jessie G., Clinton
Sowers, Mrs. Mildred, Board of Education, Courthouse, Elkton
Spry, Elaine V., P. O. Box 213, Berlin
Stabler, Mrs. Mary C., 4328 Clagett Rd., Hyattsville
Stack, Margaret S., Centreville
Stauffer, C. Beattie, North Frederick School, Motter Ave., Frederick
Stevenson, May H., 510 D St., Sparrows Point
Storm, Elizabeth A., 622 Woodbourne Ave., Baltimore
Stotler, Marguerite King, School No. 48, Hollins St. & Fulton Ave., Baltimore
Stouffer, Mrs. Margaret J., 705 Guilford Ave., Hagerstown
Stuart, Mrs. Thelis, Highland View Elementary School, Olkham Rd. & Lauer Ter., Silver Spring
Sutherland, Hunter C., Bel Air Elementary School, Bel Air
Tear, James E., 1820 Lock Shiel Rd., Towson
Temple, A. D., Hancock Elementary School, Hancock
Tenant, Eleanor, Centre Street School, Cumberland
Tennant, Anne W., Owing Mills School, Owing Mills
Thomas, Catherine, 92 Ormond St., Frostburg
Throckmorton, Edith, Longview Elementary School, Box 218, Gaithersburg
Tilghman, Helen G., 708 Wyndhurst Ave., Baltimore
Townsend, L. Raymond, Cockeysville Elementary School, Cockeysville

Turner, N. Eva, Elementary School, Waldorf
Tymeson, Mrs. Miriam G., 8118 Flower Ave., Takoma Park
Wageley, Margaret Anderson, Howard Street School, Hagerstown
Walsh, Mrs. Margaret N., 4613½ Knox Rd., College Park
Ward, Lula D., Box 575, Ridgely
Wargny, Frank O., Rt. No. 2, Taneytown
Warren, Mary A., Weller Road Elementary School, Weller Rd., Wheaton
Waters, Susanne F., Broad Acres School, Beacon Rd., Silver Spring
Webster, Maynard W., Merrymans Hill Rd., Phoenix
Wells, Laura M., Department of Education, 3 E. 25th St., Baltimore
Wenner, E. Virginia, Brunswick Elementary School No. 4, Brunswick
White, Margaret Anna, 42 East Ave., Hagerstown
Wilhelm, Kathryn A., School No. 232, Dryden Dr. & Rokeby, Baltimore
Williams, Euva J., Belvedere Elementary School, Arnold
Williams, Mrs. Maud L. School No. 125, Pennsylvania & Dolphin St., Baltimore
Winner, Bernice A., West Side School, 150 Maple St., Cumberland
Wirth, Mrs. Mary, Silver Spring Intermediate School, Chicago & Philadelphia Aves., Silver Spring
Witheridge, G. Keith, Prince Frederick Elementary School, Prince Frederick
Woolston, William W., Jr., Catonsville Elementary School, Catonsville
Wright, Sara E., 313 Green St., Cumberland
Wright, Viola W., School No. 159, 801 Bridgeview Ave., Baltimore
Young, Bess M., Woodside Elementary School, Georgia Ave., Silver Spring
Zeller, Mrs. Grace, Parkside Elementary School, Burnette & Silkirk Ave., Silver Spring

MASSACHUSETTS

Abbott, Thomas E., Manchester Memorial School, Manchester
Acomb, Allan, 1361 Walnut St., Newton Highlands
Allen, Esther M., Spencer Borden School, Fall River
Allen, Etta-Hix, Delano Rd., Marion
Anderson, Harry V., Claflin School, 465 Lowell Ave., Newtonville
Anderson, Robert H., Harvard University, Lawrence Hall, Kirkland St., Cambridge
Andrews, Joseph, James Russell Lowell School, Watertown
Astley, Edith M., Thompson Street School, New Bedford
Atkins, Robert S., 15 Center St., Provincetown
Augeros, Xenia Jeane, 61 A Pond St., Jamaica Plain
Avery, Ruth, Brooks School, Medford
Bacon, Mary E., Homer Street School, Springfield
Balfe, John J., Houghton School, Cambridge
Barrows, Howard F., Box 82, Falmouth
Barry, Mary J., Adams School, Everett
Bellamy, Mary G., 112 Prospect St., Rockland
Bemis, Fanny M., 96 Florida St., Springfield
Benac, Eleanor L., 307 Summer St., New Bedford
Bettencourt, Cecelia, Taylor School, New Bedford
Beverly, Grace M., Balch School, Norwood
Bieda, Anna M., 123 Wheatland Ave., Chicopee Falls
Blair, Clarence N., Plain School, E. Main St., Stockbridge
Blaney, Robert L., Winn Brook School, Belmont
Bond, Edmund H., Phillips School, Watertown
Bonner, Mrs. Edna M., 189 High St., Greenfield
Booth, Hilda, 223 Hathaway Rd., New Bedford
Bowker, Rosa M., 161 High St., Springfield
Boyer, Laurenda A., 263 Marcy St., Southbridge
Bozolan, K. Merton, Daniel Butler School, White St., Belmont
Bragg, Robert A., Studley Rd., South Yarmouth
Brainerd, G. W., Williams School, Grove St., Auburndale
Brassil, Theresa N., 96 Washington Ave., Waltham
Brown, Eleanor G., Penniman School, Braintree
Buck, Ella N., 12 Hickory Rd., Wellesley
Burch, R. L., Ginn & Co., Statler Office Bldg., Boston
Burns, Mrs. Edna F., Bennett School, Leominster
Cahill, Margaret E., 175 Ocean St., Lynn
Caldwell, Ann L., 170 Temple St., West Newton
Callohan, Herbert J., 191 Pearl St., Newton
Campbell, Clara E., Mabie School, Dashwood St., Revere
Carey, George E., Jr., Mary Lee Burbank School, School St., Belmont
Carney, Mary C., Elias Brookings School, 367 Hancock St., Springfield
Carvalho, John A., 45 Stamford St., Fall River
Casey, Mary J., 43 Endicott Ave., Revere
Caudet, Robert, 77 Pleasant St., Orange
**Chace, Ruth E., 31 Parker St., New Bedford
Chareth, Leo J., Fox School, 75 Elm St., Haverhill
Chase, Preston L., Shirley Street School, Winthrop
Chase, Rose, Eastern Avenue School, Alden St., Springfield
Chatfield, Mrs. Ethel L., 571 N. Main St., Randolph
Churchill, Clarence E., 68 Lincoln St., Newton Highlands
Clark, Mrs. Edythe T., 26 Princeton St., Newton
Clarke, Edward M., 280 Cypress St., Newton Center
Cloran, Kathryn M., Hood School, Lynn
Cloues, Paul, 82 Frost Ave., Melrose
Coady, Kempton J., Jr., Brown School, Natick
Coakley, Philip O., Falls School, North Attleboro
Coffey, Sue, Bartlett School, Pittsfield
Comiskey, Mrs. Kathleen R., 319 Union St., New Bedford
Connors, Mary E., Briggs School, West St., Pittsfield
Cook, Albert C., Ashland Elementary School, Concord St., Ashland
Cook, Mabel B., P. O. Box 243, Foxboro
Cook, Raymond F., Ralph Waldo Emerson School, Newton Upper Falls
Corbett, Mary E., Stephen Barker School, 129 Haverhill St., Methuen
Cosgrove, Thomas F., 52 Cross St., Malden
Cota, Ardell M., 308 Washington Ave., Chelsea
Cunningham, Martha V., Wesley St., Winchester
**Cushing, Lena, 177 State St., Framingham
Daly, Mary A., E. A. Jones School, Pierce St., Stoughton
Danoff, Charlotte, 95 Wyoming Ave., Malden
**Davison, Margaret J., 167A High St., Springfield
Dean, Mary A., E. J. Shattuck School, Fulton St., Norwood
Delaney, F. J., Wrentham Public School, Dedham St., Wrentham
Delaney, T. J., Cheshire
Devine, Mrs. Phyllis L., 206 Perkins St., Melrose
Dexter, William A., 4 Park St., Easthampton
Di Nardo, V. James, Snug Harbor School, Quincy
Dingley, Vivian A., 75 Washington St., Belmont
Di Venuti, John, Horace Mann School, Everett
Doherty, Ellen C., Osgood School, Fourth St., Medford
Donaghue, Mrs. Helen R., Elementary School, Merrimac
Donahue, Rebecca L., 7 Chestnut St., Holyoke
Donnellan, Charles J., Curtis & Franklin Schools, 11 Wheelwright Rd., Medford
Donovan, James A., 855 E. Fifth St., South Boston
**Dority, Ruth E., 8 Eldredge St., Newton
Drea, Leonard J., 87 Mount Vernon St., Haverhill
Dustin, Milton O., Glover School, Maple St., Marblehead
Dwyer, Mary R., 276 Maple St., Fall River
Eldridge, Olive, 14 Ardmore Ter., West Newton
**Eldridge, Raymon W., Lawrence School, 27 Francis St., Brookline

English, Stanley E., Greenleaf School, 50 Chadwick St., Bradford
Fisher, Donald A., Springfield Ave., Dover
Fitzpatrick, John L., 141 Grape St., Chicopee
Flagg, Sadie E., 114 Dickinson St., Springfield
Fletcher, Helen M., Armory Street School, Springfield
Flinton, Eleanor L., 210 Lancaster St., Leominster
Folsom, Lorinda M., Belcher School, Church St., Milton
Forte, Joseph C., Mystic School, Winchester
Freeman, Donald C., 65 Chadwick Rd., Bradford
**Frost, Maude D., 15 Pleasant St., Milford
Fulchino, Albert R., Paul Revere School, Revere
Gaffney, R. Hilda, 64 Middlesex Ave., Reading
Gallagher, Mary E., 16 Cross St., Leominster
Gearan, Marie M., Boston College, School of Education, Chestnut Hill
Gibbons, Joseph H., High School Bldg., Stoughton
Gibbs, Daniel W., William L. Foster School, Downer Ave., Hingham
Gifford, Mrs. Jane T., Stanley School, Swampscott
Goodnow, Mrs. Gladys L., 216 Davis St., Greenfield
Graf, Frank A., Brown School, Newburgport
Grandy, L. Munro, Central Grammar School, Dale Ave., Gloucester
Griffin, Margaret T., 99 White St., Westfield
Gumb, Ruth E., 120 South Ave., Whitman
Halfpenny, Anne, 298 Elm St., Holyoke
Hamilton, Robert, 17 Roberta Lane, Wollaston
Hammond, Helen, 20 Rowland St., Marblehead
Harris, Janet D., 121 Allerton Rd., Newton Highlands
Hastings, Elizabeth I., 210 Main St., Fairhaven
Haugh, Gunnar E., 86 Buckingham St., Cambridge
**Hedberg, Agnes H., Winslow School, Norwood
Hendershot, John B., High School Bldg., Wakefield
Herbert, William, 9 Belfry Ter., Lexington
Hewitt, Mrs. Clarence N., Box 355, Onset
Higgins, Effie Grace, 67 Washington Ave., Waltham
Higgins, Ethel G., Hardy School, Arlington
Hill, J. Chandler, Houghton Mifflin Co., 2 Park St., Boston
Hinchcliffe, Leroy C., Winter Street School, Winter St., Haverhill
Hobson, Raymond W. J., Samuel Watson Grammar School, 935 Eastern Ave., Fall River
Hogan, John J., John R. Rollins School, Lawrence
**Holmes, Daniel L., North School Dist., 482 Washington St., Braintree
Hull, Mrs. Olive S., Dorman & Morris Schools, 20 Lydia St., Springfield
Ivok, Leo, Dix Street School, Worcester
**Jackson, Robert C., 62 Colony Rd., Lexington
Jenkins, Ethel M., 17 Park Ave. Ext., Arlington
Jewett, Grace Marion, 59 Vine St., Leominster
Johnson, Everett A., 180 Menlo St., Brockton
Kassels, Sarah R., 24 Magnolia St., Malden
Keay, Harold E., Sherwin Elementary School, Roxbury
Kennedy, Winifred C., Tatnuck School, Worcester
Keyes, Paul C., West Brookfield Elementary School, West Brookfield
Knowlton, Hazel R., 29 Pleasant St., Marblehead
La Flamme, Kenneth, F. F. Carr School, Newtonville
Lane, Katherine, 98 Bell St., Chicopee
Lataille, Raoul O., Eastford Road School, Southbridge
Libley, I. Raymond, 43 Miller St., Braintree
Linehan, Eleanor B., Banks School, Waltham
Lockhart, Lucy A., 112 Hersey St., Hingham
Loftus, Eileen G., 166 Essex St., Marlboro
Loftus, Mary B., 186 Crest Ave., Revere
Lord, Arthur B., Jr., 62 Oakland Rd., Reading
Lowry, Mabel C., Wyman School, Church St., Winchester
Luiz, Mary T., 54 Acushnet Ave., New Bedford
Luosey, Philip F., Pearl Street School, Reading
Lyman, Esther S., 283-A Vinton St., Melrose
Lynch, Mary T., Danahy School, North Agawam
Lytle, Donald F., Edward Devotion School, 345 Harvard St., Brookline
Macy, Frances B., 111 Robeson St., New Bedford
Malcolm, Ian D., 250 Brookline St., Newton Center
Maloney, Catherine, Union Hill School, 86 Dorchester St., Worcester
Maloney, John P., 11 Manthrone Rd., West Roxbury
**Mantyla, Lawrence J., Brackett School, Eastern Ave., Arlington
**Marble, Sarah A., 31 Monadnock Rd., Worcester
March, Mildred, 370 Wolcott St., Auburndale
Maskell, Eleanor I., Max Achenbach School, Park Ave., Revere
Mayo, Mrs. Cora M., Main St., Orleans
McAulay, Jennie, 184 Summer St., New Bedford
McBell, Mrs. Christina, 11 Academy Rd., Leominster
McCarthy, Julia L., 39 School St., South Acton
McCollum, Marion, 48 Beech St., East Walpole
McFadden, Ruth B., 287 Palmer St., New Bedford
**McFarlin, Thomas H., Elementary School, Weston
**McLin, William H., P. O. Box 95, Medfield
McMullen, James V., Thoreau School, Pleasant St., West Concord
McNeil, Margaret A., 100 Second St., Pittsfield
Meehan, Mae I., 155 Crescent St., Northampton
Minier, Ethel M., 137 Florence St., New Bedford
Morrill, Mrs. C. W., 37 Lawrence St., Wakefield
Morrison, William D., 117 Greene St., Wollaston
Mullen, Frank R., Crane School, Dartmouth St., Pittsfield
Muller, Alfred G., 67 Main, Hatfield
Murfin, Mark, 115 Norwick Cir., West Medford
Murphy, John A., Fairmount School, Williams Ave., Hyde Park
Murphy, Joseph M., 210 Woburn St., Medford
Murphy, M. Dolores, 6 11th Ave., Haverhill
Murphy, William J., 174 Marston St., Lawrence
Murray, Frances A., Glover School, Milton
Murray, Ralph V., Central School, East Bridgewater
Murray, Wallace S., D. C. Heath & Co., 285 Columbus Ave., Boston
*Newbury, Robert J., Baker School, 205 Beverly Rd., Chestnut Hill
Nugent, Mary J., Davis School, 492 Waltham St., West Newton
Nye, Robert Nathan, 151 Nahatan St., Westwood
O'Connor, Edward J., Samuel Brown School, Peabody
O'Donnell, Gerald F., 24 White Oak Rd., West Roxbury
O'Hearn, Mary A., 66 Quincy St., North Adams
Ohrn, L. Marie, 2 Calumet Ave., Worcester
O'Malley, Margaret M., Samuel Bowles School, 24 Bowles Park, Springfield
O'Mara, J. Francis, 86 Bliss St., West Springfield
O'Toole, Austin J., Somerset School Department, Somerset Centre
Packard, Alice L., 24 Walnut St., Sharon
Parker, Benjamin E., Riverbend Street School, Athol
**Patt, Hermann George, Granville
Pelczar, Mrs. Agnes V., 202 Maxfield St., New Bedford
Pettengill, James H., Center School, Foxboro
Pierce, Donald D., Adams Square School, Worcester
Porter, Frederick W., Jr. High School, Greenfield
Porter, Helen R., East Fairhaven School, Fairhaven
Pratt, Mrs. Frances N., 41 Walnut St., Abington
Priestley, Eleanor M., 215 Princeton Blvd., Lowell
Purcell, William D., 15 Fisher St., Westwood
Randall, Joseph H., 93 Manchester Rd., Newton Highlands
Ray, Carlon W., 85 Pine Ridge Rd., Newton
Reed, Charles P., 51 Gifford St., Brockton
**Rich, Leonor M., 60 Vine St., Winchester
Richardson, Arthur C., Greenleaf School, 50 Chadwick St., Bradford
Riese, Helen M., 126 W. Wyoming Ave., Melrose
Riley, Ellen F., 237 Elm St., Amesbury
Ritchie, Mary E., John Hannigan School, New Bedford

Robitaille, Joseph P., North School, Seekonk School Dept., Rt. No. 4, Attleboro
Roode, Mabel E., 12 Clark Rd., South Weymouth
Ross, Florence M., 56 Lovett St., Beverly
Schomer, John T., Jr., 23 Pine St., Natick
Scoboria, Phyllis, Tenacre Country Day School, Wellesley
Searell, Doris C., 42 Ocean St., New Bedford
**Seavey, Morton R., Peter Bulkeley School, Concord
Sharkey, A. Gertrude, 54 South St., Medford
Shea, Catherine C., Box 51, Swansea
Shea, Margaret Anne, 200 Newbury St., Boston
Shea, Margaret E., 60 Freedom St., Fall River
Shea, Mary Ellen V., 80 Plantation St., Worcester
Sheehan, Marguerite R., 962 Carew, Springfield
Simpson, Beatrice A., Memorial School, Hull
Singleton, Carlton M., 191 Dedham St., Newton
Skahill, Mrs. Eleanor M., 365 Summer Ave., Reading
Smith, K. Helen, Maxham School, Oak St., Taunton
Spelman, Mary E., 112 Sheridan St., West Newton
Stewart, Dorothy H., 100 Washington Pk., Newtonville
Stone, Edith, 502 Main St., Waltham
Storin, Mrs. Helen W., Lincoln School, Attleboro
Striley, Amy M., 133 Newbury St., Danvers
Sullivan, Edith L., Whitman School, Gifford St., Brockton
Sullivan, Florence M., 80 Hanover St., Fall River
Sullivan, Marguerite G., Boston Public Schools, 15 Beacon St., Boston
Sutcliffe, Eleanor, 194 Central St., Springfield
Sykes, Thomas W., 11 Rockingham St., Lowell
Talbot, Mary, Franklin School, Everett
Teasdale, Russell E., 363 Westhill Ave., Somerset
Thibadeau, Charles R., Town Hall Annex, Belmont
Thistle, Everett G., Box 217, Tewksbury
Thompson, Helen L., Cabot School, Cabot St., Newton
Thompson, Thomas H., 23 Essex St., Beverly
Timper, Alma L., 36 Commonwealth Rd., Watertown
Tobin, John F., Marshfield Grade School, Marshfield
Torrey, Mrs. Marion A., Lincoln School, Harvard St., Medford
Truesdell, Mrs. Ralph, Charlton Depot
Tyler, James M., Bernardston Elementary School, Bernardston
Vaillancourt, Arlent L., 38 Gothic St., Northampton
Varney, Harold, 467 Fuller St., Ludlow
Walsh, Nellie, Elbridge Gerry School, Elm St., Marblehead
Ward, Frances W., Hastings School, Beacon St., Framingham
Waring, Ruth, 17 Greenleaf St., Quincy
West, William F., Grammar School, Whitinsville
Wetherbee, Viola A., 42 Wilkins St., Hudson
Whelan, Mary E., Allen F. Wood School, Pleasant & Russell Sts., New Bedford
Wiggin, H. Francis, 196 Merrimack St., Lowell
Wilbur, Mrs. Ruth B., Rogers School, Fairhaven
Witherell, Charles, 117 Prentiss St., Orange
Woodward, Myrle, 124 High Rock Lane, Westwood
Wray, Mable Elizabeth, Flagg Street School, Worcester
**Young, William F., Jr., 76 Moffat Rd., Waban
Zimmerman, Herbert M., Harvard University, Perkins Hall 49, Cambridge

MICHIGAN

Aamodt, Geneva P., Froebel School, Muskegon
Ackerson, Nellie, 505 Ann Arbor St., Manchester
Adams, Olive M., Prospect School, Ypsilanti
Adcock, William R., 25040 Berg Rd., Birmingham
Adler, Charles S., 18105 Roselawn, Detroit
Alberts, T. L., 33525 Jefferson St., St. Clair Shores
Allmendinger, Walter H., Greenfield Park School, 17501 Brush, Detroit
Amen, Ruth M., 462 Borgess, Monroe
Andersen, Agnes S., 729 North Ave., Battle Creek
Anderson, Evelyn, Main Street School, 1715 W. Main, Lansing
Anderson, M. P., 2325 Catalpa Dr., Berkley
Anderson, Mildred L., 317 N. Pine St., Lansing
Anderson, R. G., 221 N. Sixth St., Niles
Ansel, James O., Western Michigan College of Education, Kalamazoo
Aprill, Lucile, N. Broad St., Adrian
Armstrong, Paul, Ferris School, 60 Cortland, Highland Park
Aronson, Richard R., 18571 Haman (Riverview), Wyandotte
Avery, Charles L., 2446 Cummings Ave., Berkley
Avery, E. V., Mack School, Ann Arbor
Avery, Eula V., 1123 Michigan Ave., Ann Arbor
Bachorik, Cyril, Rt. 8, Box 162, Battle Creek
Baker, Donna I., 32215 Orangelawn, Livonia
Barber, Grant W., Quarton School, Oak & Chesterfield, Birmingham
Barber, Ralph E., 813 N. Third St., Marquette
Barker, Mrs. Katherine, Lambert School, 3576 Cass-Elizabeth Rd., Pontiac
Barnes, Mrs. Wanda, 21019 Ontago, Farmington
Bastian, Mame R., 8 Gratiot Village Ct., Saginaw
Bazil, N. A., 345 N. Dettman Rd., Jackson
Beatty, Charles E., 119 Hawkins St., Ypsilanti
Beck, Mrs. Blanche M., 38566 Asbury Park Dr., Mt. Clemens
Becker, Bernice W., Angell School, 8323 Holmur Ave., Detroit
Benson, Margaret V., 313 W. Court St., Flint
Bergener, Pauline D., 5117 Audubon, Detroit
Bethune, Douglas D., Lincoln Elementary School, 3413 Ash St., Inkster
Betts, Mrs. Anna C., 89 N. West St., Hillsdale
Bice, Evelyn, Verona School, Battle Creek
Bigelow, Blanche, Willow School, Lansing
Billmire, Mrs. Hallie H., Rt. 2, Monroe
Blair, Mary Brown, 12561 Third, Highland Park
Blankenberg, Margaret E., 401 E. Gier St., Lansing
Blosser, Noah O., 428 George St., Birmingham
Boer, Helen E., 236 Carroll Ave., Grand Rapids
Bohannan, Ethel, 5051 Linsdale, Detroit
Bott, L. Helen, 12027 Pinehurst, Detroit
Bourns, Ruth, P. O. Box 222, Stanton
Bovee, Corlan D., 118 Oaklawn Ave., Battle Creek
Bowen, Harold C., 5536 St. Antoine, Detroit
Bradley, Mrs. Fanny S., 1100 S. Vernon Dr., Flint
Breed, Walter O., 272 Ann St., Plymouth
Brewer, Beulah Cain, 2405 Chicago Blvd., Detroit
Briggs, Ella H., 4354 Fullerton, Detroit
Bright, Walter W., Central School, 106 S. Sixth St., Grand Haven
Brocklehurst, George L., 17451 Leslie, Allen Park
Brouwer, Gertrude A., Coburn School, Battle Creek
**Browe, Herman, 1354 Broadway, Detroit
Brown, Margaret B., 57 Majestic S.E., Grand Rapids
Brown, Willow, Territorial School, Arbor St., Battle Creek
Bryant, Mrs. Cordelia J., Woodson Elementary School, 4328 Fox St., Inkster
Buckley, Dorothy, 3 Ruthven Pl., Ann Arbor
Burba, Donald V., Torry School, Birmingham
Burnett, Lewie W., c/o Supt. of Public Schools, Monroe
Burroughs, G. Elaine, Oak Ridge Elementary School, 506 E. 13th Mile Rd., Royal Oak
Burt, Howard T., Brandon Township School, Ortonville
Burt, Medora, Ashcroft School, 9501 Sioux, Detroit
Burton, Anne, 428 S. Broadway, Hastings
Bushaw, S. Norene, 1404 Tenth Ave., Port Huron
Buxton, Elaine, 1547 Burlingame, Detroit
Byrum, Phyllis L., Onondaga
Canfield, George W., Central School, 210 W. Cross, Ypsilanti
**Carhart, Ward W., 87 Batavia St., River Rouge
Carr, Thad, 373 Pinewood, Ann Arbor
Carroll, Mrs. Emma M., 1024 W. Bristol Rd., Flint
Carter, Wm. S., 605 N. Grant St., Bay City

Cassidy, Leonard, Seely McCord School, Benton Harbor
Chapman, Elmer, 602 Park St., Port Huron
Christenson, Hazel, 2408 Devonshire Ave., Lansing
Chowen, F. D., West Maple Elementary School, West Maple Rd., Walled Lake
Clack, Mrs. Veva, 54 Madison, Clawson
Clark, Deward A., Bingham Street School, Lansing Public Schools, Lansing
Clark, Mrs. Grace Y., Tyler School, 908 Stone St., Port Huron
**Clark, Lee O., Martin Road School, Ferndale
Clarke, Hubert N., 1301 W. Michigan Ave., Jackson
**Clow, Jennie M., 4404 Columbus Ave., Detroit
Cole, Marion A., 1424 Poxson St., Lansing
Corinti, Mrs. Jo Kathryn, Oakview School, Muskegon
Correll, Lucille, Verlinden Avenue School, Lansing
Coulter, Robert W., 2800 Chippew Trail, Port Huron
Cox, William R., 218 E. Sugnet, Midland
Cranmore, Marion, Burns Park School, 1414 Wells St., Ann Arbor
Craven, Sadie, 14924 Strathmoor, Detroit
Crawford, Violet M., 176 S. Paddock St., Pontiac
Criston, Mary, 2105 Seventh Ave., Norway
Cross, Dorothy G., 14360 Piedmont, Detroit
Cross, Sherman T., 14360 Piedmont, Detroit
Crull, Howard D., 602 Park St., Port Huron
Cumings, Florence, 10410 E. Jefferson, Detroit
Dahlem, Margaret, 419 N. Blackstone, Jackson
Daly, Marie, 112 Market St., Mt. Clemens
Davenport, James, Northwestern Elementary School, 123 Bedford Rd., Battle Creek
Davidson, Lillian H., 500 E. Walton Blvd., Pontiac
Davies, Robert W., Plymouth Elementary School, E. Sugnet Rd., Midland
Dawson, William G., Madison Elementary School, 20th & Grove St., Wyandotte
Deiss, Agnes L., 2272 St. Clair, Detroit
Dell, Virginia, 2022 Raskob St., Flint
Detert, Arden, 2610 Pinecrest, Ferndale
Dickson, Mrs. Pearl, 705 Massoit Ave., Clawson
Diefenbaker, John, Holly Area Schools, Maple St., Holly
Doerr, Georgia, 717 Downer Ave., Lansing
Doolittle, Lynn, Holt Midway School, Holt
Dowd, Eleanor M., 1356 Jefferson, Grand Rapids
Doyen, Gertrude, Madison-Lenox Hotel No. 864, Detroit
Dryer, R. Eldredge, Lamora Park School, Battle Creek
Duda, George, 1370 Hampton, Mt. Clemens
Durrstein, Marie, 151 Fairhome, Battle Creek
Duvall, Leo E., 22571 Beech St., Dearborn
Dyer, Susan, 1604 W. Carpenter St., Midland
Ebaugh, A. Raymond, 1336 Smith Ave., Royal Oak
Edgar, Gladys L., 310 Stockdale St., Flint
Eggebrecht, Marian R., 25210 Parkwood Dr., Huntington Woods
Elliott, Myrtle A., Box 589, Sault Ste. Marie
Elmore, Claude M., Oakland County Schools, 1 Lafayette St., Pontiac
Emery, Gladys L., 624 Clinton St., Adrian
Emery, Helen G., 109 N. Loan St., Lansing
Erickson, Rutger F., 102 Michigan Ave., Ironwood
Ernst, Jean, 14005 Woodmont Rd., Detroit
Esalhorst, Ruby J., 379 Britain Ave., Benton Harbor
Evans, Mrs. Etta, 1824 Moulton, N. Muskegon
Featherstone, Richard L., Torry School, 593 Pierce, Birmingham
Feeney, James M., 400 N. Johnson, Bay City
Ferguson, Malcolm., 18305 Beverly, Birmingham
Fersch, Edna, 1409 New Hampshire, Marysville
Fine, Huldah, Hampton School, 2970 Blaine, Detroit
Fish, Maude, 712 Baldwin St. S. E., Grand Rapids
Fisher, Pauline L., 2319 22nd St., Wyandotte
Fogg, Mrs. Edith M., 4884 Chicago Rd., Warren
Ford, Florence R., 409 Lafayette Ave. S. E., Grand Rapids
Fox, Dorothy E., 16844 Rutherford St., Detroit
Fox, Robert S., University Elementary School, University of Michigan, Ann Arbor
Fox, Mrs. Ruth, Twp. Rural Agriculture School, North Branch
Franks, Gene, 2428 Baker St., Muskegon Heights
Frase, H. Weldon, 1635 Hutchinson S. E., East Grand Rapids
Frazier, Randall S., Douglass School, 27801 Culver St., Inkster
Gaffield, Mrs. Irene, 28200 Ryan Rd., Van Dyke
Gallagher, Leah M., 156 S. Gratiot, Mt. Clemens
Gartland, Frank, 4412 Olivia Ave., Royal Oak
Gaul, Margaret, 2209 Second, Bay City
Gibson, Ruth A., 1335 S. Riverside Dr., St. Clair
**Giese, Ruth Blackman, United Oaks School, Hazel Park
Gilday, Jane A., 3500 Wiscosset Rd., Dearborn
Giles, Melvia G., 315 Harvard St., Alma
Glaess, A. J. Trinity Lutheran School, Court & Pearl Sts., St. Joseph
Gonne, Edythe, 2920 E. Palmer, Detroit
Goodell, Benjamin E., Claude J. Miller School, 3845 12th St., Ecorse
Goodman, Violette C., 192 Glendale Ave., Detroit
Gordon, Mrs. Jean C., 12719 Coyle Ave., Detroit
Gorr, Mary, 2161 Iroquois, Flint
Goza, Gilbert, 31238 Brown St., Garden City
Green, Mrs. Esther, Honer School, 2527 Helena Ave., Jackson
Green, Ethel, 507 Second St., Jackson
Greene, Earl L., 301 W. Bidwell, Tecumseh
Greenstein, Jack, Community Schools, Algonac
Griffith, Margaret, 247 N. Van Buren St., Bay City
Grimes, Buford, Minges Brook School, Lincoln Hills Dr., Battle Creek
Groves, Carolyn, 109 W. Tyrell, St. Louis
Guilford, Mrs. Helen, Rt. 4, Owosso
Guyton, Marie D., 13183 Monte Vista Ave., Detroit
Haldy, Mrs. Dorothy C., 246 Lakewood, Detroit
Hale, Martha, Republic School, Alma
Haley, Nelle, 620 S. Jefferson, Saginaw
Halvorson, Myrtle, 409 E. Court St., Flint
Hamilton, Mrs. Alice, Garfield School, Cross St., Adrian
Hamilton, Clarence O., 428 W. Michigan Ave., Battle Creek
Hamilton, Margaret J., 116 Cherry St. S. E., Grand Rapids
Hamlin, Charlotte M., 120 Winona Ave., Highland Park
Hammel, John, 1874 Hunt Club, Grosse Pointe Woods
Hanson, Floyd H., 23096 Melrose St., East Detroit
Harlow, Naomi, 26740 E. Park, Roseville
Harrington, Katharine E., 1518 Golden Ave., Ann Arbor
Harris, Zita A., Bagley School, 8100 Curtis, Detroit
Harrow, Mrs. Marion, 5366 Francis Rd., Mt. Morris
Harshbarger, Mrs. Vera, 8014 Imlay City Rd., Goodells
Hart, John P., 1138 Jennette N. W., Grand Rapids
Hartley, F. W., 3317 Thompson Ave., Muskegon
**Hartung, Urban, Davison School, 2800 E. Davison St., Detroit
Hartz, Lillian, 621 E. Second St., Flint
Hasler, Marion E., 18034 Murray Hill, Detroit
Haslip, Florence, 820 S. Lincoln, Bay City
Hasse, Ella Schelke, 2501 Marion St., Lansing
Heavenridge, Glen G., P. O. Box 836, Garden City
Heck, Mrs. Margaret, Elementary Education, Board of Education, Roseville
Hedrick, Ethel, 811 E. Huron St., Ann Arbor
Hedstrom, Dorothy, 411 Cherry St. S. E., Grand Rapids
Heino, Rudolph C., 18651 Connecticut, Roseville
Henchey, Leona A., Newberry School, Detroit
Hendershot, Marcella, Main School, 1908 E. Michigan Ave., Jackson
Hermann, Franklin K., 27900 Joan, St. Clair Shores
Heth, Cynthia H., 758 Eastern Ave. N., Grand Rapids
Hetzman, W. L., 17405 Valada, Wyandotte

Hicks, Vernon, Michigan State College, East Lansing
Hiney, G. V., Central Grade School, Negaunee
Hoffmann, Florence, 252 Garfield, Battle Creek
Holecheck, Golda, 320 Bagley St., Pontiac
Holland, Mary N., 2585 Grove, Detroit
Holman, Donald A., 1016 N. Connecticut, Royal Oak
Homeier, G. A. Custer, Kerby School, 285 Kerby Rd., Grosse Pointe
Honeysette, Bethel, 429 Pearl St., Kalamazoo
Hook, Adeline, 152 Washington, Pontiac
Horgan, Mrs. Charles, 6235 Shattuck Rd., Saginaw
Horgan, Mary, 2700 W. Chicago, Detroit
Horn, Paul J., 31304 Barton St., Garden City
Horton, Mrs. Marian H., Henry Ford School, 1536 E. Bernhard, Hazel Park
Hossler, Donald H., Ten Mile Elementary School, 32789 Ten Mile Rd., Farmington
*Hotchkiss, Lyle E., Salina Junior High School, Lowrey & Salina Aves., Dearborn
Houck, Lois M., 320 Jones, Mt. Clemens
Howell, Catherine, Lingemann Elementary School, 567 Montclair, Detroit
**Husselman, H. Heyns, c/o Kalamazoo Public Library, Kalamazoo
Hutton, Nellie, 3805 Audubon, Detroit
Huwer, Alice, Ottawa Hills Elementary School, 1515 Fisk St. S. E., Grand Rapids
Ireland, D. B., Supt. of Schools, Birmingham
Jameson, Marshall, 2008 Lancaster, Grosse Pointe Woods
Jeka, Mrs. Edna, 6649 Coleman, Dearborn
Johnston, Mrs. Martha, 15504 Forrer St., Detroit
Jones, Harry J., Lindemann School, 9201 Carter, Allen Park
Jones, Robert W., Washington School, Wyandotte
Joslin, Charles W., Marlette Community School, Marlette
Jungquist, Hazel, 332 E. William St., Ann Arbor
Kaiser, Mrs. Dorothy, 14521 Prest Ave., Detroit
Kaufman, Jennie M., Box 349, Grand Haven
Keens, Kathleen, 650 Cambourne W., Ferndale
Kellogg, Erma B., 15485 Appoline, Detroit
Kemp, Maude E., Noble School, 8646 Fullerton, Detroit
Kempf, Mrs. Maude, 1834 Opdyke, Pontiac
Kerle, Arthur, Ross School, Willow Run
Kilander, Mrs. Pansy, 16935 Brady, Detroit
Kirchgessner, Mrs. Leone, 944 Evergreen S. E., Grand Rapids
Kirchhoff, Lucille, 24071 Majestic, Oak Park
Kirk, Treva B., Millington Community School, Millington
Kirkpatrick, Vena B., 326 E. Flint St., Lake Orion
Kison, Mrs. Gladys, Nims & Bluffton School, Muskegon
Klaussen, Mrs. Doris, The Inn, Battle Creek
Knapp, Margaret I., 208 E. Mt. Hope Ave., Lansing
**Knighton, Edward J., 9047 Beverly Ct., Detroit
Konopka, Edward, 16586 Iverness, Detroit
Konstanzer, Mrs. Mildred B., Stephens School, 6006 Seneca, Detroit
Kropidloski, Nina M., 94 Riviera, Pontiac
Kuhn, Florence E., 5963 Cadillac, Detroit
Kuivila, Saima E., 426 Grand Ave., Negaunee
Lachmann, Kenneth C., 29953 Eldred, Farmington
Larsen, Mildred, 16744 Patton, Detroit
Larson, Mrs. Amanda, 1515 Presque Isle Ave., Marquette
Latimer, Mrs. Harriet, 410 Marquette St., Flint
Law, William W., 3220 Mackinaw St., Saginaw
Leavens, Neil, 3826 Durham Rd., Royal Oak
Lee, Rosemary, 690 E. Grand Blvd., Detroit
Lees, Jack, Elmwood Elementary School, 22700 California, St. Clair Shores
Lemke, Madeline A., 11800 Engleside, Detroit
Lemmer, John A., Supt. of Schools, Escanaba
Lennington, Phyllis, 431 W. Jarvis, Hazel Park
Leppanen, Wesley L., Victory Ellis School, 26334 Arsenal St., Center Line
Levitsky, Morton, 20489 Sheffield, Detroit
Lewandowski, Elizabeth, 1932 Water St., Port Huron
Lewis, Frances M., 920 Longfellow Ave., Royal Oak
Lewis, Merwin A., 21522 Homer St., Dearborn
Lightner, Keith H., 108 E. Main St., Hartford
Lillrose, Berniece, 11232 Bray Rd., Clio
Linquist, Essie E., Moores Park School, Lansing
Lobban, Mrs. Kathryn Faner, Stevenson School, Flint
Lockwood, Glenn O., Ann Visger School, River Rouge
**Long, Marjorie, Hoover School, Hazel Park
Loving, Alvin, Northrup School, River Rouge
Lowry, Coral, Lyons Avenue School, Lansing
Luibrand, Frances, 306 S. Erie Ave., Bay City
Lund, Douglas, Rochester Community Schools, Wilcox & Fifth, Rochester
Lundberg, James, Mason Consolidated Schools, Erie
Luther, Margaret, 2000 Orchard Lake Ave., Pontiac
MacFee, Mrs. Winifred C., Educational Service Library, Western Michigan College, Kalamazoo
Madison, Dorothy, 9366 Woodlawn, Detroit
Mahoney, Marjorie, 5108 Audubon, Detroit
Makel, Mrs. Beatrice, 22420 Pointe Dr., St. Claire Shores
Malone, Frank M., Wheat School, 27581 Harper Ave., St. Clair Shores
Mandigs, Jennie W., 600 S. Bowen, Jackson
Manley, Wesley, Central School, East Lansing
Marks, Joy Anne, 23600 Penn, Dearborn
Marlin, Hazel, 15516 Pinehurst Ave., Detroit
Marsa, Porter M., Marine City Public School, Marine City
Marsh, Kathleen, 17140 Third, Detroit
Martin, Harriet L., Beaverton Elementary School, Beaverton
Martin, Thekla, 10600 Courville, Detroit
**Martin, Vern A., 2516 Altoona St., Flint
Mason, Mrs. Hesper H., 371 Elmhurst, Highland Park
Mathews, Mrs. Beatrice, Carman Agriculture School, 1024 W. Bristol Rd., Flint
McBryde, Elizabeth, 10210 Byron, Detroit
McCarthy, Julia M., Burt School, 20710 Pilgrim Ave., Detroit
McCauley, Clementine, School #2, W. Josephine St., Ecorse
McCormick, Beatrice, 715 N. Walnut, Bay City
McCoy, Margie L., Jefferson School, 1515 15th St., Wyandotte
McCreery, Mrs. Hazel Minore, 2109 Francis Ave., Flint
McCrimmon, Marguerite, Angell School, Berkley
McDougall, Frances Josephine, 829 Dickenson St., Flint
McFall, Mrs. Minnie, Thornapple W. H. Kellogg School, Middleville
McGuire, Mrs. Ida C., Sugnet School, Sugnet & Jefferson, Midland
McLaughlin, H. K., 219 Grenville, Battle Creek
McLaughlin, Lloyd E., 921 Sheldon Rd., Grand Haven
McLeod, John A., 17340 Eastland Ave., Roseville
McPhilimy, Robert W., 1841 18th St., Wyandotte
Mead, Mrs. Ina J., 18607 Reed St., Melvindale
Mead, Stephen, Grand Haven
Menger, Hilda, 5570 W. Holt Rd., Holt
Merrick, Richard, 22171 Kipling, Oak Park
Messner, Clarence, 308 McKinley, Grosse Pointe Farms
Meyer, Elsa, 302 W. State St., Corinna
Michael, Calvin, Maxine Elementary School, 21621 California, St. Clair Shores
Mielkie, Mildred E., 1859 14th, Wyandotte
Migliore, Joseph, Riley School, Moore Rd. & Vine, Allen Park
Miller, Helen R., 11410 Charest, Hamtramck
**Miller, Leslie W., 322 Superior Ave., Crystal Falls
Miller, Margaret, 820 Seymour, Jackson
Miller, Moe, Shearman School, Marshall
Miller, Theresa, Calendonia Rural Agricultural School, Caledonia
Miller, William C., Jr., Henry Ford School, 15985 Second, Highland Park
Miner, Janie P., 2600 Prescott, Saginaw
Mitchell, L. L., Third Ward School, Big Rapids
Morris, Josephine, Longfellow School, 24440 Battelle, Hazel Park
Morse, Mabel E., 14809 Strathmoor, Detroit
Mosher, Mrs. Irene, 1016 W. Michigan, Lansing

Moshimer, Orpha, Shear School, 26109 Schoolcraft, Detroit
Muir, Kathryn, 23490 Kensington, Taylor Center
Mulvany, Mrs. Lillian, Lakeview School, 300 Highland Ave., Battle Creek
Murray, Mrs. Marie (Sullivan), Cass City
Myers, Naomi, N. Intermediate School, Bond at Houghton Ave., Saginaw
Nelson, Edith, 19 Knep Ct., Battle Creek
Netzorg, Sadie, 12113 Griggs, Detroit
Neverth, Lela W., 18221 E. 11 Mile Rd., Roseville
Newton, E. Lorene, 7335 Lane Ave., Detroit
Niergarth, Ethel, 1175 W. Territorial Rd., Battle Creek
Noe, John, Jr., Coopersville Elementary School, Rt. 1, Coopersville
Nolden, Mrs. Anne, Garfield Elementary School, 301 E. McClellan, Flint
Norrback, Ina, 620 Lesher Pl., Lansing
O'Brien, Edna M., Farragut School, Bay City
O'Dell, Mrs. Iva, Donelson School, 1200 W. Huron, Pontiac
Oliver, Jean, 2691 Boston Blvd., Detroit
Ott, Wilbur N., 13140 Glenfield, Detroit
Ovhanesian, Armen, 18977 Strathmore Ave., Detroit
Page, John S., 305 S. Michigan Ave., Howell
Parker, Florence, 2503 La Salle Gardens N., Detroit
**Peabody, F. C., 2815 Cummings, Berkley
Peatling, Ella M., 1666 Atkinson Ave., Detroit
Peck, Thelma, Lincoln School, 1023 William St., Lansing
Perdue, Mrs. Viola H., 319 Helen, Midland
Perrin, Mrs. Isabelle, 938 W. Milham, Kalamazoo
Petzke, Max K., Fair Plain School, Napier & Colfax, Benton Harbor
**Pierce, Vernon P., 15376 Hartwell St., Detroit
Pilatowicz, Clarence, 8681 Braille, Detroit
Plaia, Frank J., 4311 Somerset, Detroit
Plambech, Anne, Genesee Street School, Lansing
Popp, Mrs. Cleo E., 1101 Copeman Blvd., Flint
Powrie, Emerson F., 401 N. Division St., Ann Arbor
Pregitzer, C. T., 501 W. Main St., Northville
Price, Maud, 2619 Rochester Rd., Royal Oak
Ptak, Edward, 19342 Robson, Detroit
Rae, Jane, 828 Fort St., Port Huron
Rains, Mrs. Alice H., Rt. 1, Hickory Corners
Randall, Rachel, Rt. 2, Kalamazoo
Raper, Garland L., 723 S. Bowen, Jackson
Ray-Jones, Mrs. Mabel, North Muskegon School, North Muskegon
Raynor, Florence G., 18475 Snowden, Detroit
Reed, Mrs. Helen P., 2503 LaSalle Gardens N., Detroit
Reed, Mary E., Lockman School, 1426 Bellaire, Royal Oak
Reid, Shirley, McKinley School, Battle Creek
Renton, Agnes E., 5111 W. Outer Dr., Detroit
Renton, Janet M., 5111 W. Outer Dr., Detroit
Reynolds, Barbara, Foster School, Willow Run
Ribe, Doris, 2813 Ninth St., Muskegon Heights
Rich, Dwight H., Board of Education, 419 N. Capitol Ave., Lansing
Riley, Mrs. Donnis, Roosevelt School, Battle Creek
Rioux, Dolores, 9566 Sanilac, Detroit
Ritsema, Louise, 1316 Washtenaw Ave., Ann Arbor
Robbins, Mrs. Bertha J., 525 Coutant St., Flushing
Robertson, Florence, 206 W. Paterson, Flint
Robinson, Bernice L., Coolidge School, Flint
Robinson, Roy E., 130 E. Nine Mile Rd., Ferndale
Roe, Mrs. Cena, Beechwood School, 251 Howard Ave., Holland
Roeper, George A., City & County School, Bloomfield Hills
Roethke, Louise W., 20411 Picadilly Rd., Detroit
Rogers, Carlysle, 105 Cambridge Blvd., Pleasant Ridge
Rogvoy, Alice, Wanda School, 821 Wanda, Ferndale
Rohrer, John D., Grosse Ile School, Grosse Ile
Rosenthal, Aimee A., A. L. Holmes School, 8821 Georgia, Detroit
Roxborough, Mrs. Wm., 5274 Grayton, Detroit
Russell, Vera W., Box 138, Grand Blanc
Ruthig, Elvin J., Upton School, Royal Oak
Rutzen, Irene J., 2234 Longfellow, Detroit
Sanderson, Mrs. F. H., Box 76, Tekonsha
Sauber, Frances, Holmes Street School, 1030 S. Holmes, Lansing
Schafer, Rose Kathryn, 130 E. Sixth St., Monroe
Schmuck, Arthur, Chelsea Agricultural Schools, Chelsea
Schroeder, Roy T., Supt. of Schools, Grant
Schulz, Mary C., 16720 Warwick Rd., Detroit
Scollay, Lois A., 2281 W. Grand Blvd., Detroit
Scott, Hester, 517 W. Main, Niles
Seebeck, Sarah Elizabeth, 1821 Stanton St., Bay City
Sehler, Jean, 235 Hampton Ave. S. E., Grand Rapids
Seidel, Emma, 24361 Beech Rd., Detroit
Sharpe, Ruth E., 155 N. Main, Clarkston
Sharpe, Russell, 26450 Student, Detroit
Sheehan, Irene, 1218 N. Williams St., Bay City
Sherman, Mrs. Beryl, 82 Prall St., Pontiac
Sherman, Ione E., 18800 Puritan, Detroit
Shumaker, Mrs. Mary E., R.F.D. #6, Coldwater
Sievewright, Agnes, 18903 Steel Ave., Detroit
Simons, Howard A., Yale Elementary School, Mechanic St., Yale
Sissila, Carrie, T. A. Wilson School, Jackson
Sister Mary David, St. Hugo of the Hills School, Bloomfield Hills
Sloat, Georgia, 1418 Cooper Ave., Lansing
Smeed, Katherine F., 14841 Piedmont, Detroit
Smiley, Mrs. Aressa, Kaier School, 17525 Dora, Melvindale
Smith, Doris M., 11407 Lauder, Detroit
Smith, Elizabeth, 712 Grand Traverse, Flint
Smith, Eugene, Patrick Hamilton School, Dowagiac
Smith, Hattie M., Longfellow School, Royal Oak
Smith, Lillian L. H., 2161 Iroquois, Flint
Smith, Raymond J., Foster Avenue School, 200 N. Foster Ave., Lansing
Smith, Viola T., 1626 Chamberlain S. E., Grand Rapids
Solomonson, Myra, Columbus Elementary School, Benton Harbor
Sommers, Mildred E., Board of Education, Jackson
Sorenson, Helen, 727 N. Capitol, Lansing
Southworth, Horton C., 120 N. Elizabeth, Bellevue
Sparling, Mrs. Marjorie Magee, Grant School, 7479 Stockton, Detroit
Spring, Marietta K., 191 Glenwood Ave., Pontiac
Spurlock, Glen, Holmes School, Willow Run
Staley, Florence, 292 E. Brown St., Birmingham
**Stanley, Lester, Hawthorne School, 1400 N. Telegraph Rd., Pontiac
Starling, Mabel C., 3754 Oakman Blvd., Detroit
Staudacher, Ethel, 910 Salzburg Ave., Bay City
Steinborn, Carl F., 1816 18th St., Port Huron
Stern, Celia Monica, 3226 Calvert, Detroit
Steube, Gerald O., 2972 Bailey Blvd., Lincoln Park
Stevenson, Alex H., 3806 Boston St., Midland
Stewart, Carl E., Community School, Homer
Stewart, Charles E., 21131 Garden Lane, Ferndale
Stolson, Anna K., 134 Highland Ave., Battle Creek
Stolz, Florence A., Mason School, 23750 Elmira, Detroit
Street, Scott, 24220 Wyoming, Oak Park
Streeter, Ruth, Parkside Elementary School, 183 Lewis St., Rockford
Striegle, Catherine, 16 Union N. E., Grand Rapids
Stucker, Gerald E., Community Elementary School, Dundee
Taylor, F. Samuel, Edmondson Elementary School, Willow Run
Taylor, Esther R., 348 Henry Ave. S. E., Grand Rapids
Taylor, Samuel M., 28586 Maplewood, Garden City
Taylor, William H., Supt. of Schools, Vicksburg
Tewes, Mrs. Helen M., Saginaw Public Schools, 544 Millard St., Saginaw
Thompson, Gertrude M., 16555 Coyle, Detroit
Thompson, Marjorie Schepper, Trombley School, Bay City
Thorson, Philip, Pare Elementary School, 23500 Pare, St. Clair Shores
Timmer, Julia, Fremont
Torbett, Mrs. Ethel R., 769 Lenox Ave., Detroit
Totten, Forrest E., 25911 Tucker St., R.F.D., Mt. Clemens

Trawinsky, Al, 8659 Kirkwood, Detroit
*Trudgeon, Pearl E., 134 Highland Ave., Battle Creek
Tucker, Ethel M., 76 Kerby Rd., Grosse Pointe Farms
Vanderberg, Olin, 8144 Lakewood Dr., Kalamazoo
Van Riper, Mrs. Jeannette, 25617 Gibralter Rd., Flat Rock
Van Roekel, Byron H., 732 Knoll Rd., East Lansing
Van Wert, Grace, 103 Short St., Lansing
Van Zanten, Mrs. Hazel, 4822 Division Ave. S., Grand Rapids
Veneklaser, Harold B., Washington School, St. Joseph
Voorhees, James H., 15237 Forrer, Detroit
Votey, Marjorie M., 327 Southfield, Birmingham
Wachowski, Chester, Fisher School, 10000 Crosley, Detroit
Waidelich, Mrs. Lorraine, 221 N. Brown, Jackson
Wait, Mrs. Ruth H., 148 Ogemaw Rd., Pontiac
Wakeman, Lyle, Okemos Consolidated Schools, Okemos
Waldorf, Letha, 1930 S. West Ave., Jackson
Walther, Marie, 2225 Janes Ave., Saginaw
Waltmire, Helen H., 2325 Hall St. S. E., East Grand Rapids
Wangberg, Frank, Wilson School, Battle Creek
Waring, John P., 7500 Fox, Allen Park
Watson, Mrs. Marcella, 310 Michigan Ave., Owosso
Waugh, Nellie A., 13538 Mendota Ave., Detroit
Webb, Ethel Mae, 112 E. Downie, Alma
Weins, Mrs. Grace F., Sterne Brunson School, Columbus Ave. & May St., Benton Harbor
Welcenbach, Frank, Tromley School, 820 Beaconsfield, Grosse Pointe Park
Wellever, Edith L., 22517 Law Ave., Dearborn
Welsh, Edward J., 17401 Champaign, Allen Park
Wendt, George E., 478 Roslyn Rd., Grosse Pointe
Weter, Grace E., 513 S. Troy St., Royal Oak
Wetmore, Joseph N., Box 366, South Lyon
Weymouth, Mrs. Leora, 413 S. Pearl St., Charlotte
Whatley, Wilbur H., Harry W. Miller School, 23855 Lawrence Ave., Center Line
Wheeler, Dorothy E., 18948 Winthrop, Detroit
Wheeler, Mrs. Goldie P., 1027 E. Fourth, Royal Oak
Whistle, Mrs. Retha Clark, 2207 Hills St., Flint
White, Mrs. Alice N., 2103 Whittier St., Saginaw
White, Clara L., 1230 Lafayette St. S. E., Grand Rapids
White, Joseph, Jr., Avalon Elementary School, 20000 Avalon Ave., St. Clair Shores
White, Robert E., 23201 Wyoming, Oak Park
Whittinghill, Mrs. Marie, 980 Annin Ave., Detroit
Wilkinson, Muriel M., McKinley School, Wyandotte
**Williams, Laura, 250 E. Grand Blvd., Detroit
**Williams, Ralph R., Box 320, Rt. #1, Bridgman
Witham, Agnes, Thomas A. Edison School, 1701 Mapledale Ave., Ferndale
Wood, Harold R., Allen Elementary School, Allen & Kalamazoo, Lansing
Wood, Robert, Fenton Elementary School, Fenton
Wozny, Loretta, 1068 Coolidge Hky., River Rouge
Wysoski, John E., Junior High School, 7445 Allen Rd., Allen Park
Yocum, Blanche, 18859 Shields, Detroit
Young, Alta, 235 E. Washington St., Coldwater
Young, Dorah Alice, 1519 Harrison St., Flint
Zagers, Albert S., 2049 Porter St. S. W., Grand Rapids
Zipp, Ethel, 1021 Burt St., Saginaw

MINNESOTA

Adelsman, Ebba M., Public School, Warren
Altena, Juul V. R., Gustavus Adolphus College, Department of Education, St. Peter
Anderson, Alison, Westbrook Grade School, Westbrook
Anderson, Cora O., Box 156, Grand Rapids
Anderson, Erma B., Whittier School, 511 C. N. Greenwich, Austin
Anderson, James W., 1214 Summit Ave., St. Paul Park
Archer, Clifford P., 201 Burton Hall, University of Minnesota, Minneapolis
Atatalo, Laina V. E., 29 13th St., Cloquet
Balta, Eugene C., 211 9½ St. S. E., Rochester
Baril, A. G., 1272 Jefferson Ave., St. Paul
Baxter, Frances, 811 Lansing St., Austin
Beck, Clarence R., R.F.D. #3, Box 509, Duluth
Beck, Mabel L., 4632 30th Ave. S., Minneapolis
Benedict, Rolland O., c/o Lakeville Public Schools, Lakeville
Bengtson, Edith A., Box 451, Hallock
Bentley, Mrs. Alice, Twin Valley Public School, Twin Valley
Bergman, Rebecca, 6508 Normandale Rd., Minneapolis
Berry, George L., Hancock School, 799 N. Snelling Ave., St. Paul
Bleedorn, John, Lincoln Hills School, 75th & Penn S., Minneapolis
Blood, Benita, Fuller School, 48th St. & Harriet Ave. S., Minneapolis
Bloomsness, Olga, Box 446, Thief River Falls
Blunt, Doris A., Willard School, 16th & Queen N., Minneapolis
Boeckers, Blanche, Baudette School, Baudette
Bolmgren, Mrs. Erma, Box 115, New York Mills
Branes, Harold T., 4550 Hodgson Rd., St. Paul
Brown, Mary M., 38 Alexander Apts., Hibbing
Brueckner, Leo J., University of Minnesota, Minneapolis
Burreson, Thelma, Riverside School, Jackson
Buser, Alfred L., Roosevelt School, Greenwood & Congress, St. Paul
Buska, Justin J., Baker School, Glencoe
Card, Glenn H., Stowe School, 715 101st Ave. W., Duluth
Carey, Lois, 724 Fifth St., Madison
Carleton, Mary E., Waite Park School, Minneapolis
Carlson, Vincent C., 5917 38th Ave. N., Robbinsdale
Cassidy, Anna, 132 Tenth Ave. S., South St. Paul
Chord, Minnie O., McGregor Public Schools, Box 101, McGregor
Christianson, Marie K., 369 Laurel, St. Paul
Christman, Robert G., Cooper & Howe Elementary School, 3733 43rd Ave. S., Minneapolis
Clark, Fred B., 550 Summit Ave., St. Paul
Cleveland, Sherwood M., 724 Tyler St., Anoka
Cockrill, David J., 1001 10½ St., S. E., Rochester
Conley, Helen, 135 Western, St. Paul
Conway, Helen Marie, 136 Western Ave., St. Paul
Corneliussen, Alice L., State Teachers College, Moorhead
Cory, Robert G., St. James Public Schools, St. James
Courts, Anna J., McKinley School, 205 N. W. Fifth St., Faribault
Crary, Evelyn M., Independent Cons. School District #85, Mound
Cullen, Cecelia, 615 S. Fairview, St. Paul
De La Hunt, Lois, 4403 Harriet Ave., Minneapolis
Delger, Lydia, Lafayette
Denny, Velma, 5720 Tenth Ave. S., Minneapolis
Disrud, Mrs. Margaret S., Elementary School, Stewart
Donahue, Alice L., Whittier School, 2609 Blaisdell Ave., Minneapolis
Dougherty, R. M., 1826 S. Sixth St., Brainerd
Duneer, Virgil, Sheridan School, 64th & Thomas, Minneapolis
Edgar, Jeanette, 2871 Irving Ave., Minneapolis
Een, Andrew R., Windom Public Schools, Ind. Dist. #6, Windom
Ellies, V. F., 714 W. Seventh St., Winona
Eng, Dora, 1596 Watson Ave., St. Paul
Erdal, Ray D., Elk River Public Schools, Elk River
Ericson, Mrs. Leonore, Roosevelt School, 511 S. Cedar St., Owatoona
Fair, Jeanette A., 3915 Adair Ave., Robbinsdale
Farrington, Esther, School #114, Cook
Fenske, Hattie B., 1226½ Seventh Ave., Worthington
Flack, Doris P., 3920 Unity Ave. N., Robbinsdale
Flemmer, Albert, Windom Elementary School, Windom

Forsberg, William H., 4005 Tenth Ave. S., Minneapolis
Fox, Wayne, Tyler Public Schools, Tyler
Frederickson, Doris L., 925 E. Hawthorne Ave., St. Paul
Fulford, Ivis, Le Sueur
Gaetke, Lucila, Union School, Mankato
Gallagher, Agnes M., 218 N. First Ave. W., Duluth
Garry, Thresa A., 811 Lansing Ave., Austin
Georgesen, Sigrid, 2208 W. Seventh St., Duluth
Geraghty, Eileen, 23 18th Ave. N. E., North St. Paul
Gillham, Vera M., Horace Mann School, 34th St. & Chicago Ave., Minneapolis
Givens, Ethel, 902 E. Center St., Rochester
Gjermundboe, Irene, Cleveland & Hay School, 1014 Penn Ave. N., Minneapolis
Goard, Hazel M., Horace Mann School, Virginia
Goossen, Carl V., 220 Burton Hall, University of Minnesota, Minneapolis
Grandahl, Mrs. Esther, 4642 Nicollet Ave., Minneapolis
Granger, Robert L., Elementary Schools, Silver Bay
Green, Archie L., Warrington School, 37th & Clinton Ave. S., Minneapolis
Grim, Paul R., University of Minnesota, 210 Burton Hall, Minneapolis
Grittner, S. J., Supt. of Schools, Riverton
Gunderson, Mary, Box 193, Gary
Gustafson, Etheline, 1327 Charles & Hamline, St. Paul
Hansen, Richard G., 653 City Hall, St. Paul
Hanson, Curtis, Elliot School, 7000 Elliot Ave., Minneapolis
**Hanson, Lillian C., Lincoln Elementary School, 2427 W. Fourth St., Duluth
Harm, Edna Ann, 550 Summit Ave., St. Paul
Haroldson, Harold O., 1795 Saunders Ave., St. Paul
Harris, Naomi, Burwell School, 13120 McGinity Rd. W., Minneapolis
Hauer, Earl M., 131 W. Palmetto St., Duluth
Heagle, Beatrice, 1957 N. Snelling, St. Paul
Hedenstrom, Mrs. Fern O., 2516 Kipling Ave., Minneapolis
Hegg, Mrs. Jane, Ind. Consolidated School Dist. #5, Grant Co., Elbow Lake
Heinrich, Peter, Woodlake School, 66th & Dupont S., Minneapolis
Hermanson, Corinne B., Kenyon
Hoar, M. Lucile, 103 Norton St., Duluth
Holmberg, Lillian, Box 206, Lamberton
Holmes, Marie O., 1451 Margaret St., St. Paul
Holmes, Ruth M., Rushford School, Rushford
Huseby, Leo J., Roosevelt School, Fifth Ave. S. & S. Fifth St., South St. Paul
Hyldahl, Arden J., Rush City Public School, Rush City
Isaacson, Mrs. Hylda, 943 W. Summit Ave., Fergus Falls
Isaacson, Ida, 5929 Ashcroft Ave. S., Minneapolis
Isaacson, Margaret, Central Elementary School, Bemidji
Ivens, Irene B., 1290 Grand Ave., St. Paul
Iverson, Orval, 736 W. Iowa Ave., St. Paul
Jarvi, Mrs. Marjorie E., Cokato
Jasperson, Lillian, Bancroft School, 38th St. & 13th Ave. S., Minneapolis
Jensen, Arthur M., Tuttle Elementary School, 1042 18th Ave. S. E., Minneapolis
Jensen, Orville, School Dist. #8, Goodridge
Jewell, Pearl Morray, 1954 Grand Ave., St. Paul
Johnson, Mrs. Charlotte M., Buffalo Lake Public School, P. O. Box 1014, Buffalo Lake
Johnson, Edith M., North Branch School, Box 67, North Branch
Johnson, Eveline J., 111 Fourth Ave. S., South St. Paul
Johnson, Genevieve, City School, Sixth & Golbraith Sts., Blue Earth
Johnson, Harold L., Longfellow School, Northfield
Johnson, Harry C., University of Minnesota, Duluth Branch, Duluth
Johnson, Kenneth J., 984 W. Iowa Ave., St. Paul
Jones, Mrs. Roger, Perham Public School, Perham
Jones, Ruth J., 5719 Garfield Ave. S., Minneapolis
Kaasa, Elizabeth, The Curtis Hotel, Minneapolis
Kaplan, Mrs. Lillian, Medford
Karow, Donald D., 220 S. Oak, Lake City
Kearney, Nolan C., City Hall, St. Paul
Keckefoth, Ethel H., Bryn Mawr School, 400 Russell Ave. S., Minneapolis
King, Ellen M., Sebeka Public School, Sebeka
Knapp, Marcella D., 139 W. Summit Ave., St. Paul
Knoss, Mrs. Forrest, 818 Sixth Ave. S. W., Faribault
Koivisto, E. J., 5112 Oneida, Duluth
Krenke, Mildred, Watertown Public School, Watertown
Kress, Lena A., 668 E. Central Park, St. Paul
Kummert, Charlotte A., High School Bldg., Staples
Lainen, William W., Bryant School, 32nd Ave. W. & Third St., Duluth
Larsen, Mrs. Eva M., Box 432, Pine City
Larson, Bernard A., 201 E. 102nd St., Bloomington
Larson, Edward R., St. Anthonys School, 324 E. Main St., Anoka
Larson, Sadie, Olivia Public School, Box 541, Olivia
Lewis, Arthur J., 807 N. E. Broadway, Minneapolis
Lichtenberger, James F., Wenonah School, 5625 23rd Ave. S., Minneapolis
Liebhaber, Mrs. Josephine, 36 Franklin St., Wells
Long, Samuel, 414 Main St., Dilworth
Loughrea, Mildred, 716 City Hall, St. Paul
Ludeman, Ivan, Ortonville Elementary School, Ortonville
Lueck, Agnes I., 4901 Elliot, Minneapolis
Luedtke, James, 2601 Harvester, St. Paul
Lund, Alice M., 706 Seventh St. S., St. Cloud
MacDonald, Sarah M., 1597 Niles Ave., St. Paul
Malling, Mrs. Irma, Rt. #2, Waseca
Mallory, Blanche, 715 E. First St., Duluth
Malmquist, M. L., Supt. of Schools, Grand Rapids
Mark, Mrs. Beatrice T., 222 W. Sixth St., Mankato
Martin, Curtis R., 5004 Cedar Ave., Minneapolis
Martinson, Mrs. Marian, Walnut Grove
Mason, T. R., Public Schools, Redwood Falls
Maurer, Wesley, Abraham Lincoln School, Robbinsdale
McAlexander, Grant, 7115 Harriet Ave. S., Richfield
McAlister, Gladys M., 4344 Bryant Ave. S., Minneapolis
McCarthy, Rhea, 51 Park Lane, Mankato
McDaniel, Lloyd J., Aurora Public Schools, Aurora
McGenty, Mrs. Margaret A., Minnehaha School, 40th Ave. S. & 52nd St., Minneapolis
McNaughtan, Edith L., Linsay School, 310 Pleasant Ave., St. Paul
Meehan, R. F., Widsten School, Consolidated School Dist. #144, Wayzata
Melby, Harold, Groveland School, 17300 Minneton Blvd., Wayzata
Metag, E. H., Lincoln School, Byron St., Mankato
Miller, Edith M., Southeast Elementary School, 14th St. at 12th Ave. S., Moorhead
Miller, Ellen S., Box 102, Winthrop
Mitchell, S. A., 1268 W. Fifth St., Winona
Moats, Bertha V., 885 Euclid St., St. Paul
Molstad, Rudeen E., Spring Valley Public School, Spring Valley
Monson, Mrs. Lillian M., 205 Fifth St. W., Canby
Morris, William A., Alexander Baker School, International Falls
Mueller, E. W., Winnebago Grade School, Winnebago
Neff, Laura, Hotel Albert, Albert Lea
Nelson, Woodrow I., 1417 Seventh Ave. N. W., Rochester
Neville, Kathryn M., Keewaydin School, 30th Ave. & 52nd St. S., Minneapolis
Newsberg, Raymond R., Box 55, Babbitt
Nielsen, Lydia, P. O. Box 81, Owatonna
Norgaard, Grace, 369 Laurel Ave., St. Paul
Norman, Frances B., Prescott School, Lowry & Taylor St. N. E., Minneapolis
Norman, Marvin S., Blooming Prairie Public School, Blooming Prairie

Nyhus, Ellen V., Curtis Hotel, Minneapolis
O'Donnell, Catheryne J., McKinley School, Fourth St., Waite Park
O'Hagan, Clayton J., Sunnyside School, 2350 County Rd. H, Minneapolis
Olson, Mrs. Alice, 757 17th Ave. N. W., North St. Paul
Olson, Mrs. Irma, Box 85, Rosemount
Olson, Norris, Central School, 7145 Harriet Ave. S., Minneapolis
Ostreim, Ingwal M., 2913 Orchard Ave. N., Minneapolis
Otterness, June, Elementary School, Hutchinson
Otterson, Mrs. Alice, 410½ Beltrami Ave., Bemidji
Paro, Mrs. Madge Fent, High School Bldg., Fairbault
Paske, O. R., 3751 Joppa Ave., St. Louis Park
Pearson, Evelyn M., 2220 Como Ave., St. Paul
Pennock, Laurel M., Jefferson School, Rochester
Petersen, Beatrice C. L., Jr. High School Bldg., Long Prairie
Peterson, A. I., Supv. of Indian Educ., Dickinson Bldg., Bemidji
Peterson, Mrs. Allene M., 514 N. Oak St., Lake City
Peterson, Beda O., Lafayette School, 321 W. Sixth St., Willmar
Peterson, Edelweiss, Wheaton Elementary School, Wheaton
Peterson, Olga L., 585 Oakland, St. Paul
Peterson, Raymond H., Princeton Public School, Princeton
Petrich, Selma, 1837 Woodland Ave., Duluth
Petty, George, Lincoln School, Anoka
Preus, Agnes, Hotel Albert, Albert Lea
Proctor, Maxine E., 900 W. Bridge St., Austin
Rask, Howard, Lincoln School, Rochester
Redlinger, Marie, Bremer School, 1214 Lowry Ave. N., Minneapolis
Reed, Mrs. Neola I., 6201 Excelsior Blvd., Minneapolis
Reishus, K. P. B., P. O. Box 151, East Grand Forks
Risinger, Myrtle C., Douglas School, Stevens & Orleans, St. Paul
Robertson, Mrs. Grace W., 2745 Drew Ave. S., Minneapolis
Roe, Eleanor J., 1100 Margaret St., St. Paul
Rogness, Alton S., Edison Elementary School, Rochester
Rortvet, Mrs. Stella, Atwater
Rosenow, Lucille D., 5430 Glenwood Ave., Minneapolis
Rouse, Charlotte, Verndale
Saam, Selma Louise, 2322 W. 54th St., Minneapolis
Salvevold, Mrs. Edith, Box 416, Bagley
Sarff, Van W., Edina Wooddale School, 50th & Wooddale, Minneapolis
Scanlan, Alice M., Drew Elementary School, 618 N. Avon St., St. Paul
Schelske, A. H., Laboratory School, State Teachers College, St. Cloud
Schmitz, Evelyn, Elementary School, Gibbon
Schulz, Warren R., 3922 Reservoir Blvd., Minneapolis
Schumann, Mrs. Myrtle, Orono Consolidated Dist. #11, Long Lake
Scott, Mrs. Leveta, R. F. D. #1, Borup
Scott, Myrtle J., 1109 Bryant, Alexandria
Scott, Winfield J., 122 Ridgewood Dr., Hopkins
Sedlacek, George J., P. O. Box 563, Forest Lake
**Shove, Helen B., 3116 Clinton Ave. S., Minneapolis
Siegal, Leo C., Washington Elementary School, Owatonna
*Siltanen, Aili, 29 12th St., Cloquet
Sisco, Wanda, Fulda Public School, Fulda
Sister Mary Ellen, 26 E. Exchange St., St. Paul
Skogen, Edith L., Riverside School, Fourth at 14th Ave., Moorhead
Skov, Kenneth, East School, 20th Ave. & E. 66th St., Minneapolis
Smith, Mrs. Marion W., 717 N. 19th Ave. E., Duluth
Solheim, Adele K., 5308 Abbott Ave. S., Minneapolis
Sorkil, Thena, 310 W. College St., Austin
Sperzel, Mrs. Edith, Armatage School, 56th & Russell Ave. S., Minneapolis
Staudenmaier, W. W., 5101 Ewing Ave. S., Minneapolis
Stensvad, Ray M., Lake County School District, Two Harbors
Stetler, John William, 2000 Hopkins Cross Rd., Minneapolis
Stewart, Lucille L., St. Francis School Dist. #212, St. Francis
Stondahl, Ella, Pelican Rapids Public School, Pelican Rapids
Swanke, Mrs. Ann, Box 502, Browns Valley
Swanson, Mrs. Fern Rose, Annandale
Swelin, Mrs. Lucile E., 3836 Joppa Ave., St. Louis Park
Tabor, Warren R., 720 14th Ave. N. E., Rochester
Tallakson, Harold A., Longfellow School, 31st St. & 31st Ave. S., Minneapolis
Tanglen, L. H., Supt. of Schools, Hopkins
Telschow, Lloyd, Lake Owasso Elementary School, St. Paul
Tharp, Robert, Lee School, 3630 Lee Ave. N., Robbinsdale
Thompson, Lee A., Washington School, Ely
Thoren, Mrs. Electa, R. F. D. #1, Solway
Tollefson, Theodore, Lakewood-Duluth School, 5032 Oneida St., Duluth
Towey, Mary R., Eliot School, 6800 Cedar Lake Rd., St. Louis Park
Trae, Cora, Jefferson School, 922 Home Pl., Faribault
Tykeson, Helen, Public School, Kennedy
Vagle, Harriet, Westwood School, 3801 W. 108th St., Minneapolis
Ver Steeg, Harold, 2208 W. 21st St., Minneapolis
Wallace, Martha, 1833 Woodland Ave., Duluth
Wallenberg, Edith, 32 S. Finn, St. Paul
Weidner, Rose, Windom School, 5820 Blaisdell Ave., Minneapolis
Weigel, Mrs. Mary D., Box 409, Cannon Falls
Weisbrod, Mrs. Pearl, Lake Harriet School, 42nd & Sheridan, Minneapolis
Wheeler, Mrs. Bert N., West Jr. High School, Duluth
Whitt, Mrs. Viva Delle, 411 40th Ave. N. E., Minneapolis
Widlund, Hazel E., Dassel Public School, Dassel
Williams, Carol, 2020 Nicollet Ave., Minneapolis
Wilson, Arthur P., 885 Johnson Pwky., St. Paul
Wind, Kate, Greeley School, 12th Ave. S. at 26th St., Minneapolis
Wolf, Robert L., St. John Lutheran School, Good Thunder
Wright, Lillian, 684 Grand Ave., St. Paul
Zimmerman, Warren W., 720 13th Ave. N. E., Rochester
Zucco, Francis J., Lincoln School, 511 Collins St., St. Paul

MISSISSIPPI

Abney, Elsie, 813 Fifth Ave., Laurel
Addison, Mrs. Marie S., 530 13th St., Laurel
Alexander, L. W., Kreole
Arendale, Mrs. Helen F., Box 1142, Hattiesburg
Avera, Mrs. Marvin, Box 582, Greenville
Bagley, Clara, Rt. #2, Box 362, Jackson
Bankston, Mrs. Kathleen, 707 W. Washington St., Greenwood
Bennett, James A., 2633 Glenn St., Jackson
Bond, Ada, Dept. of Educ., Jackson Co., Pascagoula
Bourland, Mrs. Harry, Highland Ave., Aberdeen
Bowen, Lilly, 606 E. Howard Ave., Biloxi
Boykin, Eddie Mae, Macon Elementary School, Macon
Brewer, Lucile, P. O. Box 613, Pascogoula
Briscoe, Marguerite, 1120 Riverside Dr., Jackson
Brown, R. D., Rt. #1, Box 97-A, Gulfport
Browning, Mrs. E. T., Carrollton
Brumfield, Callie G., 232 Seventh St., McComb
Bryant, R. B., Olive Branch School, Mineral Wells
Cagle, Mrs. Rowena O., 201 28th Ave., Hattiesburg
Callaway, R. M., 391 N. Side Cir., Jackson
Cantwell, Betty, 907 Anderson Ave., Clarksdale
Carter, Mrs. Laurie Mae, 3211 24th Ave., Meridian
Caulfield, Elizabeth, Barr School, 1593 W. Capitol, Jackson

Chapman, George B., 401 Winter St., Jackson
Cobb, Mrs. Belle, Main Street School, Yazoo City
Coffee, Oline, Church Street School, Tupelo
Coit, Mrs. Faye, 1222 38th Ave., Meridian
Cone, Vivian, French School, Jackson
Cortright, Louise, Henry L. Whitfield School, Jackson
Crump, Mrs. Jennie Scott, P. O. Box 1248, Meridian
Dalehite, W. M., 755 Alvaredo Dr., Jackson
Dalier, Mittie M., Box 420, Gulfport
Danner, Linnie, 1011 22nd Ave., Meridian
Denny, M. Irene, 414 Front St., Pascagoula
**Dickins, Hattie, Eureka St., Batesville
Dowell, Pattie Simmons, Mississippi Southern College, Sta. A, Hattiesburg
Dribben, W. B., City Schools, Greenwood
Elliott, Mrs. Ethel Thompson, 1502 14th Ave., Meridian
Farnsworth, Ann, Box 253, Pascagoula
Ferrell, R.R., Ford Hotel, Picayune
Fishburn, Ynez, Box 582, Brookhaven
Ford, Mrs. Minnie B., Mississippi South College, Box 112, Hattiesburg
Franks, Mrs. Vincent C., 633 N. State St., Jackson
Gilliland, Bessie W., 3317 N. State St., Jackson
Goff, Emmett L., Charlotte W. Hyatt School, Moss Point
Goforth, Mrs. Roy L., 520 W. Waldron, Corinth
Gooding, Mrs. Bonnie C., 704 Mamie St., Hattiesburg
Gordon, L. C., Box 175, Escatawpa
Graves, John C., Lake School, S. Dr. & Mt. Vernon Ave., Jackson
Griffin, Neva, 1207 16th Ave., Meridian
Griffith, Mrs. T. C., Box 168, Columbia
Hale, Mrs. J. D., Delta State Teachers College, Box 167, Cleveland
Harper, Mary Frances, Halls Ferry Road School, Vicksburg
Harrell, Sue B., Eliza Clark School, Clarksdale
Harris, Nora, Box 216, Yazoo City
Harrison, Maud, Box 490, Gulfport
Hathorn, Patsy Lee, 186 Idlewild, Jackson
Hatten, Arlene, 419 W. Fourth St., Hattiesburg
Hill, Mrs. D. D., Elementary School, Drew
Holladay, Mrs. Ivon, 2907 38th St., Meridian
Hunt, Aylene, 802 Delaware Ave., McComb
Jackson, Mrs. George, Silos W. Gardiner School, Fifth St., Laurel
Jackson, Tempie, 448 S. Magnolia St., Laurel
Jacob, J. G., Goodman Consolidated Line School, Goodman
Joyner, Mrs. Bess Page, Elementary School, Canton
Knowles, Adele, 1011 Alta Vista Blvd., Jackson
Land, Jimmie, Marion Park School, Meridian
Lee, Grace, 104 S. 11th Ave., Hattiesburg
Leech, Wayne C., Box 252, Aberdeen
Leggett, W. R., Rt. #3, Dundee
Leigh, Mrs. Reba J., Bowmar Avenue School, Vicksburg
Lewis, Mrs. J. R., Batesville Elementary School, Batesville
Longest, Mrs. H. B., 3623 Gulf Gardens, Gulfport
Magers, L. L., Lyons Consolidated School, Gautier
Majure, Gussie, 2302 19th St., Meridian
May, Mrs. Ivon, Howard #1 Elementary School, 507 Seal Ave., Biloxi
McIlwain, Mrs. W. H., 306 Gillespie St., Starkville
McKee, Clyde V., State Dept., of Educ., Jackson
McRight, Mrs. Lillian W., 417 S. Eighth St., Columbus
Meek, Mrs. Christine B., Eupora Elementary School, Eupora
Mellard, H. H., Orange Lake School, Rt. #1, Pascagoula
Miller, Leo R., Sta. A., Mississippi Southern College, Hattiesburg
Milner, Bessie, 720 E. Beach, Gulfport
Moak, Mrs. Mamie, 617 La Ave., McComb
Mounger, Lurline, Box 117, Clarksdale
Neal, Aline, Elementary Supv., Brandon
Nichols, Mary V., 531 Paul Edwards Ave., Clarksdale
Oberst, Mrs. Tom C., 438 S. Eureka St., Greenville
Parks, Annie Grace, 438 S. Eureka, Greenville
Phillips, Otto, 319 W. Fourth St., Hattiesburg
Power, Alta May, 4886 Churchill Dr., Jackson
Reynolds, Sue, 102 W. Third St., Hattiesburg
Ritch, Alma, 211 Lameuse St., P. O. Box 313, Biloxi
Roberson, Leroy, Box 455, Pontotoc
Russ, Delphine H., P. O. Box 72, Biloxi
Sammons, Mrs. Lucille A., Rt. #1, Ovett
Sanders, Nell, Monroe Co., Aberdeen
Segrest, Mrs. R. A., Elementary School, Port Gibson
Simmons, Mrs. Edward, 409 N. Huntington, Kosciusko
Simpson, Mrs. Ina B., 1307 Fifth Ave., Laurel
Smith, Lois, 1931 26th Ave., Meridian
Smythe, Annie, 306 Smythe St., Kosciusko
Speir, Margaret, 114 W. Second St., Biloxi
Spriggs, J. H., Nora Davis School, Laurel
Stainton, Alda V., Stone Deavours School, Laurel
Stewart, Mrs. Velma, Box A-6, Rt. #4, Columbus
Stoker, Bess, Box 206, Tunica
Stribling, Mary Ruth, Tuxedo School, Meridian
Taylor, A. G., Gattman Elementary School, Aberdeen
Turner, Willie, 504 S. Union St., Natchez
Varnado, Luella B., 515 Fondren Pl., Jackson
Vick, Mamie, Heidelberg School, Clarksdale
Walker, Mrs. Maude E., 413 Eighth St. S., Columbus
Wallace, Mrs. Carrie N., 40 E. Railroad Ave., Hazlehurst
Wilkinson, Foster P., Box 1543, Pascagoula
Williamson, Mary Elizabeth, Laura R. Lester School, Jackson
Wilson, L. C., Box 309, Oxford
Wyatt, Mrs. Ruby W., Randolph School, Randolph

MISSOURI

Adams, Mrs. Daisy Trice, 2637 Park Ave., Kansas City
Ahrens, Cordelia, 9900 Conway Rd., St. Louis
Akers, Jessie V., 9415 Gentry Ave., Lemay
Alexander, Byron F., Price School, 9260 Clayton Rd., St. Louis
Alexander, Virginia, R. R. #2, Spoede Rd., Creve Coeur
Algeo, Anna E., 285 Ash, Lebanon
Allison, William L., South Side School, Caruthersville
Amos, Douglas J., 413 S. 17th St., St. Joseph
Baird, Anita M., 5840 McGee, Kansas City
**Bear, Mata V., 5118 Tamm Ave., St. Louis
**Beck, Dorothye, 614 Deerhurst Dr., Webster Groves
**Beffa, Alice, 6245 Pershing Ave., St. Louis
Berry, Edward J., 8420 Sunbury, Jennings
Beumer, Edward H., 6462 Devonshire Ave., St. Louis
Billings, Ethel K., North Glendale School, Kirkwood
Bilyou, Dewey, Nixa
Bishop, J. Everett, 1003 E. Hyde Park, St. Joseph
Blackburn, Helen I., 6715 Linden Rd., Kansas City
Blackwell, Luther F., 413 Chestnut, Desloge
Bledsoe, Annie, Eugene Field School, Mexico
Boggs, Alpha, West Side Reading Clinic, 5028 Morganford, St. Louis
Bolton, Merle R., 83rd & Mission Rd., Kansas City
Boss, Mabel E., 4961 Laclede, St. Louis
Botts, Virginia E., McMillan School, Mexico
Boyer, Mark A., 8014 Audrain Dr., Normandy
Bredenkamp, Henry R., Vogt School, 200 Church St., Ferguson
Brooks, Fred E., 7341 Wellington Ave., University City
Broom, Mrs. Elizabeth, 905 N. 18th St., St. Joseph
Brown, Gilbert H., 905 W. Reed St., Moberly
Bruce, Nolan, Sutton School, 3431 Cambridge Ave., Maplewood
Buerkle, Margaret, 3100 Lemay Ferry St., St. Louis
Bumbarger, Lena Bruce, 525 E. Armour Blvd., Kansas City

Burke, Elizabeth Foley, 229 E. 72nd St., Kansas City
Burke, Mary J., 5321 Harrison, Kansas City
Carey, Frances, 900 E. Armour Blvd., Kansas City
**Casey, Martha S., Bryan Hill School, 5929 Waterman Blvd., St. Louis
Chaney, O. J., East Richmond School, 7326 Glades, Richmond Heights
Creek, E. G., Dearborn
Clair, John A., 1518 Paseo Blvd., Kansas City
Clarke, Katherine, Meramec School, 400 S. Meramec, Clayton
Cloyd, Nina M., Hannibal-Lagrange College, Hannibal
Coleman, G. M., Library Bldg., Tenth & Felix, St. Joseph
Combs, Joe M., 4216 Westminster, St. Louis
Cooper, Albert, Washington School, 1730 N. Hanley Rd., St. Louis
Copman, Agatha, 3112 Jule St., St. Joseph
Coy, Victor, 2419 Pacific St., St. Joseph
Cramer, Roscoe V., 3819 E. 62nd St., Kansas City
Crane, Dora, Warrensburg Public Schools, Warrensburg
Cronkite, Dorothy, 2005 Union, St. Joseph
Crooks, D. D., Valley School, 7570 Manchester Rd., Maplewood.
Dear, Cleora, Rt. #2, Richmond
Detering, Edmund L., 60 N. Maple, Webster Groves
Devereux, May, 301 W. Lynn, Springfield
Dillinger, Hinda J., 3026 Marshall Ave., St. Louis
Dougherty, Raymond C., 2036 Hildred Ave., St. Louis
Downey, Jane, 605 N. Tenth St., St. Joseph
**Downs, Harold T., Lockwood School, Webster Groves
Doyle, Russell P., 8135 Madison, St. Louis
Dugger, Harrison E., 8923 Litzsinger, Brentwood
Dunn, Mabel, Liberty Elementary School, Liberty
Dunsmore, Roy S., 302 S. Minnesota, West Plains
Durham, Willard O., 812 E. 24th St., North Kansas City
Edie, John W., 2931 Arlington, St. Louis
Edwards, J. Franklin, 427 E. 39th St., Joplin
Ellis, Ernest K., 9006 E. 67th Ter., Kansas City
Ellison, Mrs. Bessie, 1306 S. 41st St., St. Joseph
Elsbury, E. R., Lyndover School, 2400 Sutton Ave., Maplewood
Evans, Edward W., 1917 Lovers Lane Ave., St. Joseph
Evilsizer, R. Fay, 104 E. Sixth, Lamar
Ewan, Richard S., c/o Benton School, Nevada
Farthing, Ethel, 1115 Ashland St., St. Joseph
Feagans, D. M., 210 Howard, St. Charles
Fields, Edward E., 2315 College, Kansas City
Finley, Wilbur H., Thomas Jefferson School, 4315 Cardwell Dr., St. Louis
Fitzsimmons, Margaret L., 1349 McCutcheon Rd., Richmond Heights
Freeman, Ruges, 4582 Aldine Ave., St. Louis
French, Henry J., Bernard School, 1054 Forder Rd., Lemay
Garman, Catherine, 1016 E. Broadway, Sedalia
Garrett, L. P., 4452 Page Ave., St. Louis
Gentry, Thomas F., Clay School, 3820 N. 14th St., St. Louis
George, Virginia E., Albany School Dist. Rt. #3, 101 W. Jefferson St., Albany
Gill, Mrs. Irene M., 2400 Bristow, Overland
Gingerich, Wesley, Old Bonhomme School, 9661 Old Bonhomme Rd., St. Louis
Gingrich, Charles B., Troy Elementary Schools, Troy
Glenn, Lloyd L., 3513 St. Joseph Ave., St. Joseph
Gooch, Emory L., 7035 Horner Ave., St. Louis
Gotsch, Richard E., 4417 Pennsylvania, St. Louis
Green, Armstead B., Lincoln School, 7917 Thomas Ave., Richmond Heights
Greer, Phillip M., 309 S. Ravine, Fulton
**Griffin, Margery M., 5778 De Giverville, St. Louis
Hall, Mildred, Medill School #39, Kahoka
Hampshire, Mildred, Glasgow Elementary School, 10569 Renfrew Dr., St. Louis
Hanks, Glen L., 4210 E. 45th St., Kansas City
Hanson, George W., Goodall School, 539 Colebrook Dr., Webster Groves
Hargitt, G. H., 6522 Itaska, St. Louis
Hays, Rebecca A., 4470 Carter St. St. Louis
Hedeman, J. Kenneth, Box 105, Foristell
Heffley, Floyd S., West Richmond School, 1313 Boland Pl., Richmond Heights
Hensel, Bertha, 3600 N. Spring Ave., St. Louis
Hensley, Edith, 3669 Humphrey, St. Louis
Heye, Mildred, Lincoln School, 625 S. Sixth St., St. Charles
Hickey, Philip J., 911 Locust St., St. Louis
Hill, Mrs. Etta B., 121 Washington, Kenloch
**Hollister, Mrs. Mary L., 520 W. 40th St., Kansas City
Holman, Leo Barbara, 2313 Woodson Rd., Overland
Holmes, Mrs. Anna E., 714 Dewey Ave., St. Joseph
Hope, H. H., 1339 Midland Dr., University City
Howard, A. M., 3501 St. Charles St., Hannibal
Howard, Clifford, 2810 Francis, St. Joseph
Howard, Joseph E., Demun School, 6345 Northwood, Clayton
Howell, John L., 2614 Olive St., Kansas City
Hunt, Dorothy Downing, 27th at Howell, North Kansas City
Hunter, John H., Jr., 1821 N. Sarah St., St. Louis
Huston, Ruth M., 2729 Penn, St. Joseph
**Ilgen, Angelica, 5483 Claxton Ave., St. Louis
Ilgen, V. Carl, Pershing School, 6761 Bartmer Ave., University City
Jenkins, James V., Box 312, Bloomfield
Johns, Mrs. Ruth C., 712 N. Crysler, Independence
Jordan, Arthur E., 4890 Bessie Ave., St. Louis
Kardell, Lois G., 4530 Weber Rd., St. Louis
Kearnes, Mildred, Benton School, 11319 Winner Rd., Independence
Knoeppel, Raymond E., 5017 Goethe, St. Louis
Kuntz, John F., 3709 Nebraska Ave., St. Louis
Lally, Mrs. Adelle, 4 Ridge Rd., House Springs
Lambader, May B., 641 W. 59th Ter., Kansas City
Lawson, Abbie, 202 Victorian Ct., St. Joseph
**Lawson, Mrs. Jettie L., 631 N. Osage Ave., Sedalia
Lawson, Ules, 109 Westmore Pl., Jefferson City
Lehmann, Eugene S., 616 Norton Ave., Kirkwood
**Lindei, Albert L., Harris Teachers College, St. Louis
Loeb, Joe H., 2919 Wall, Joplin
Lomax, Gladys, 805 N. 23rd St., St. Joseph
Lowman, Ann, 908 W. Maple, Independence
Luebke, Paul T., Webster Publishing Co., 1808 Washington Ave., St. Louis
Lumb, Mark, 8631 Litzinger, Brentwood
Maddux, Howard M., Larimore School, Larimore & Trampe Rd., St. Louis
Marshall, William, 2116 Penn St., Joplin
Martin, Arthur E., 3448 E. 62nd St., Kansas City
Matthews, Jane, 1143 Dammert, Lemay
Mayberry, Burt A., 2446 Harrison St., Kansas City
Mayhew, J. Wesley, West Boulevard School, Columbia
McCallister, Mabel, 9120 Bristol Ave., Overland
McCurdy, Earl R., 7414 Victory Ct., Jennings
McGowan, Mark, 419 E. Breckenridge, Mexico
**McGrath, Isabelle, 5949 Oakherst Pl., St. Louis
Meade, Mrs. Ellen Jane, 428 Woodland St., Moberly
Meyer, A. R., 1000 N. River, Independence
Milam, Fred S., Rt. #2, Kehrs Mill Rd., Chesterfield
Miller, Everett L., Raytown
**Miller, G. S., 6566 Hoffman, St. Louis
Miller, Helen L., 310 South St., Bolivar
Miller, Myrtle E., 3229 Renick, St. Joseph
Milster, Ben C., 5428 Holly Hills Ave., St. Louis
Moeller, Herbert F., 3425 Holliday, St. Louis
Monagan, Rogers T., 6593 Smiley Ave., St. Louis
Moore, Opal, 4115 King Hill Ave., St. Joseph
Moore, Reuby S., 1821 Crest Ave., St. Joseph
Morse, Saidie B., Reorganized R. #3 School, Hillsboro
Myers, E. H., 8964 Forest Ave., Overland
Neely, Dena Lois, 5225 Woodland, Kansas City
Nesbit, Joseph H., 6301 E. 114th St., Rt. #2, Hickman Mills

Newkirk, Naomi K., 5222 Brooklyn St., Kansas City
Noble, Lucille, 247 Forest Ave., Webster Groves
Nolan, Marie, 1011 Ridenbaugh St., St. Joseph
Nuhn, Karl O., 6410 Blue Ridge Blvd., Kansas City
Oliver, Irene, 7224 Baltimore, Kansas City
Orme, Lillian, Penn School, 4237 Penn, Kansas City
**Osborne, Dorothy, 312 N. Noyes Blvd., St. Joseph
Panigot, Mrs. Dollye F., 815 San Antonio, Rt. #1, St. Joseph
Parker, Virgil C., Box 557, Salem
Parker, Ward S., 4027 Magnolia Ave., St. Louis
Parman, J. Garnett, 8205 Miller Ave., St. Joseph
Phillips, C. A., 122 Switzler Hall, University of Missouri, Columbia
Phillips, John A., 1545 Moore Pl., St. Louis
Phillips, Mrs. Maxine Parvin, Elementary School, Clarence
Pierce, Mrs. R. E., Central School, De Soto
Pitcher, Stephen L., 7144 Washington Ave., St. Louis
Plucker, O. L., Jr. High School Bldg., Independence
Poe, Fielding A., 8401 St. Olaf, Berkeley
Pollard, William B., 2918 Dayton Ave., St. Louis
Powers, Margaret V., 203 Seminary, Paris
Purnell, John H., Cote Brilliante Elementary School, St. Louis
Quillman, Harrell D., Lee Hamilton School, 401 Powell Ave., Ferguson
Rader, Eleanor M., 7222 Pennsylvania, Kansas City
Ratcliff, Dan E., Neelville
Ream, James, Spencer School, Wellston
Reason, Arthur W., L'Ouverture School, 3021 Hickory St., St. Louis
Reed, Mamie, 9060 Ladue Rd., St. Louis County
Reed, Thelma, Frances Willard School, 5015 Garfield, Kansas City
Renfroe, Earl, Number One Elementary School, Brentwood
**Rennison, A. M., 1329 Francis, St. Joseph
Reynolds, George A., 1330 E. 72nd St., Kansas City
Rhetta, H., 4541 Garfield Ave., St. Louis
Richardson, Lowell R., Rt. #2, Lebanon
Robinson, Viola J., 2129 E. 24th St., Kansas City
Rowe, Ruth, 5835 Lindenwood Ave., St. Louis
Ruck, Elizabeth, H. Hough Oakland School, 100 N. Sappington Rd., Kirkwood
Rucker, Thomas J., Sr., 5569 Maple Ave., St. Louis
Rutherford, Kenneth, 2124 South St., Lexington
Ryan, Susan S., 5872 Minerva Ave., St. Louis
St. Clair, Thomas L., 9137 Old Bonhomme, St. Louis
Schmidt, Julia B., 3828 Wilmington, St. Louis
Schneider, Frederick W., 116 N. Dunn, Maryville
Schrader, Alma E., 1000 Ranney Ave., Cape Girardeau
Schwausch, Otto E., Messiah Lutheran School, S. Main & W. Pacific, Independence
**Scott, Mrs. Pearl B. Jones, 1328 Tracy Ave., Kansas City
Shores, Roscoe V., 224 Library Bldg., Kansas City
**Sibley, Frank C., Clark School, 1020 N. Union, St. Louis
Sister Adelbert, 4172 Delor, St. Louis
Sister Rose Catherine, St. Ann School, 7534 Natural Br., Normandy
Sister Mary Aimee Dilschneider, Academy of the Visitation, 5448 Cabanne Ave., St. Louis
Sister Mary Gregory, Webster College, Corp College of St. Louis University, Webster Groves
Sister Jean Louise Rafferty, 2912 Lafayette Ave., St. Louis
Sister Mary Terence, 676 W. Lockwood Ave., Webster Groves
Sister Rose William, Our Lady of Mt. Carmel School, 8759 Annetta, St. Louis
Skinner, Wiley V., 5915 Park St., Kansas City
Sloop, Elizabeth, Park School, Marceline
Smith, Frances Elizabeth, 311½ Jackson St., Jefferson City
Smith, Joe W., 7334 Doncaster, St. Louis
Smith, Margaret J., 2024 South St., Lexington
Smith, William T., Jr., 4337 Cote Brilliante Ave., St. Louis
Smoot, Viola, 2118 Byers Ave., Joplin
Snarr, Mrs. Ruth G., Montgomery County School, Montgomery City
Snell, Lois L., Webster Publishing Co., 1808 Washington, St. Louis
Snyder, Wayne T., Border Star School, 6321 Wornall Rd., Kansas City
Stanton, Robert J., School Dist. R. #6, Eureka
Stegmann, William H., 10601 Clayton Rd., St. Louis
Steitz, Mrs. Doll M., Center School, 85th & Paseo, Kansas City
Stephens, C. E., 3808 Manduly Dr., Brentwood
Stephens, Lucille, 709 Adams, St. Charles
Stipp, Louise, 724 Fisk Ave., Moberly
Stout, Howard H., 7831 Wyoming, Kansas City
**Strickler, Robert E., Hodgen School, 2748 Henrietta, St. Louis
Strong, Vivian, 243 W. Ripa Ave., Lemay
Stuart, Edith, 436 S. Oakley, Kansas City
Sturgeon, Paul H., 185 St. Cornelius Lane, Florissant
Sweeney, I. J., 8630 Olden Ave., Overland
Tallent, Ora T., Steelville R. #3 School, Steelville
Taylor, Roy E., Herculaneum
Taylor, Verdys E., 505 Howard, Lee's Summit
Teegarden, Earle S., 305 Clay, Chillicothe
Thole, Marie A., 7024 Pershing, University City
Thomas, Mrs. Eunice, Cassville Elementary School, Cassville
Thompson, Owen E., 6238 Ella Ave., St. Louis
Thompson, Stella, 5735 Lotus, St. Louis
Thomson, Mary Elizabeth, 750 W. 47th St., Kansas City
Thurman, Ewell S., 1027 Bellevue Ave., Richmond Heights
Trask, Vada, 1233 W. Linden, Independence
Trautwein, Erwin L., Rt. #12, Box 184, Kirkwood
Trumbo, Mabel, 409 E. Armour, Kansas City
**Tucker, Isabel, 5826 Pershing Ave., St. Louis
Twiehaus, Louise E., Southwood School, Raytown
Underwood, William J., 166 Madison, Lee's Summit
Vonckx, J. N., 6909 Leedale Dr., St. Louis
Waite, Miriam R., 7801 Delmar Blvd., University City
Walker, Mildred, 1817 S. Hampton, Springfield
Wall, J. L., Jr., Kennett Public Schools, 510 College St., Kennett
Washington, William Y., 630½ S. 22nd, St. Joseph
Watrous, Mary L., 2640 Euclid St., Kansas City
Weckman, Miriam, 7122 Highland, Kansas City
Wells, Mary Lou, 7484 Wise Ave., Richmond Heights
Wheeling, Virginia E., Grant School, 3009 Pennsylvania, St. Louis
Wiley, Mrs. Zoe A., Chariton County Public Schools, Keytesville
Williams, Mrs. Ada O., Reorganized Dist. R. #1, Novinger
Williamson, Ruby M., 3940 S. Cripler, Independence
Wilson, Mrs. Katherine H., 1710 Independence Ave., Kansas City
Wilson, Mack H., 3628 Shaw Blvd., St. Louis
Wolf, Joseph L., Hamilton Elementary School, Hamilton
Wright, Evan L., Garfield School, 6506 Hazen Ave., St. Louis County
Wright, Mrs. Opal, 28 Oak St., Farmington
Wurdack, Ethel M., 1285 Oak Ct., St. Louis
Wyatt, William C., 129 Eldridge, Webster Groves
Yeats, Maurine, 120 E. College, Independence
York, Mary, 4209 Flad Ave., St. Louis
**Young, Myrtle M., James School, 5810 Scarrit, Kansas City
Zoerb, Donald V., 7501 Maryland Ave., Clayton

MONTANNA

Anderson, Cecilia, 40 Stukey Apts., Great Falls
Anderson, Edna V., 1120 W. Blvd., Lewiston
Anderson, Faye, 3405 First Ave. N., Billings
Anderson, Katherine, Whittier School, Great Falls
Apman, Selma L., Irving School, Bozeman

Arthaud, Robert E., Box 34, Fairview
Barry, Mayme, 416 Main St., Anaconda
Bartlett, F. E., Box 811, Polson
Berge, Robert H., Elementary School, Malta
Berges, G. A., Supt. of Schools, Miles City
Blakeslee, George L., 414 Woodford, Missoula
Brown, Lillian, Roosevelt School, Great Falls
Button, Mrs. Marie A., Lexington Apts., Great Falls
Callen, Joseph, 2403 Grand Ave., Billings
Chamison, Goldie, 436 S. Main, Butte
Cline, Bethyl P., 414 N. Bozeman Ave., Bozeman
Cole, Kermit C., Whitehall
Condon, Mary M., State Capitol, Helena
Crossman, Roy, Drummond Public Schools, Drummond
Dodge, Orville, Harlowton Public School, Harlowton
Duffield, Elizabeth, 3018 First Ave. N., Billings
**Elderkin, Esther, 233 S. Washington St., Butte
Ensrud, H. B., Supt. of Schools, Havre
Erickson, A. G., Hawthorne School, Helena
Erickson, G. V., 535 Leslie, Helena
Erwin, Josephine M., 615 N. 19th St., Billings
*Eudaily, Ralph S., Whittier School, Missoula
Flores, Mrs. Zella K., Western Montana College of Education, Dillon
Foresgren, W. O., Longfellow School, Bozeman
Fossen, Mrs. Alice, Court House, Wolf Point
Frank, Charles, 1065 Arvin Rd., Billings
Garvin, Francis J., Nashua Public School, Nashua
Gillette, M. Carolyn, Racine Apt. H, Great Falls
Goodwin, Alden N., McKinley School, Sixth Ave. & 17th St., Great Falls
Gormley, Robert W., Grade School, Choteau Public Schools, Choteau
Gremmer, Edwin, 324 Strand Ave., Missoula
Guthrie, A. B., Garfield School, Billings
Hall, George M., Willard School, Missoula
Hansen, G. G., Huntley Project Schools, Dist. #24, Worden
Hayes, George, Scobey Public School, Scobey
Hutchinson, John W., 921 Stephens Ave., Missoula
Ivie, Charles, 532 Clark Ave., Billings
Jacobsen, Carl P., 844 Fifth Ave. W., Kalispell
Jorgensen, Henry, Supt. of Schools, Medicine Lake
Kelson, Shirley, Sunburst
Kildahl, Marvin L., Collins School, Great Falls
Klampe, Marvin, R. No. 4, Billings
Knudsen, S. J., Pattee Canyon Dr., Rt. No. 3, Missoula
Kranick, John, Russell School, Great Falls
Langstaff, Adrian, 1134 N. 23rd St., Billings
Larsen, H. K., 659 S. Fifth E., Missoula
Larson, Victoria, Lincoln School, Anaconda
Lausted, Alice, 205 N. 26th St., Billings
Lavalley, Vernon C., Greenfield School, Fairfield
Lawson, Hazen R., Sunburst Public School, Sunburst
Lidderdale, Jo Strawn, 1621 Tenth St. W., Billings
Little, Richard W., State Orphans's Home, Twin Bridges
Loftsgaarden, Owen A., Supt. of Schools, Power
Lundgren, Charles K., Rt. #4, Billings
Matteson, Pearl, Largent School, 901 First Ave. S., Great Falls
Merrick, Leonie M., 237 Lewis Ave., Billings
Milne, Bruce G., Bigfork
Moore, Mrs. Winnafern H., 225 Mitchell Bldg., Helena
Mountjoy, James W., Somers Public School, Somers
Muskett, Albert J., 1442 S. First W., Missoula
Myers, J. Ray, Box 588, Kalispell
Naugle, C. E., Bigfork Schools Dist. #38, Bigfork
Neal, Russell Leroy, Lowell School, Missoula
Nelson, Leon H., 601 Woodworth Ave., Missoula
O'Leary, Mabel, 301 S. Idaho St., Butte
Olson, Edith H., 620 First Ave., Havre
Ostrom, Mrs. Margaret B., 3108 Central Ave., Great Falls
Personen, William W., Box 589, Glasgow
Petersen, Goldie, 2817 Sixth Ave. N., Billings
**Peterson, A. G., Eastern Montana College of Education, Billings
Peterson, James T., Franklin School, Great Falls
Peterson, R. Duane, Box #3, Wolf Point
Popple, Wilford G., Hamilton Public Schools, Hamilton
Porter, C. S., 215 S. Sixth St. W., Missoula
Quigley, Mary L., 308 W. Silver, Butte
Racicot, Robert A., Russell & Edgerton Schools, Kalispell
Radley, Robert H., Box 631, East Helena
Richardson, Donald L., Orchard Homes, Rt. #1, Missoula
Rickerd, M. L., Supt. of Schools, Big Sandy
Rigby, Noel P., 602 Yellowstone Ave., Billings
Riley, Mrs. Hazel, Longfellow School, Great Falls
Ross, Harry, 1021 Judith Lane, Billings
Ross, William C., Central School, Kalispell
Rulien, Esther M., Box 28, Bozeman
Ruppel, Henry G., Deer Lodge Public Schools, Deer Lodge
Sando, Robert G., Washington School, Glendive
Savage, Francis L., Lincoln School, Lewistown
Sayer, G. J., Washington School, Missoula
Schmidt, Florence, Box 58, Browning
Smith, Elmore S., Joint School Dist. #2, Alberton
Strand, Louis O., Stevensville Public Schools, Stevensville
Swenson, Wilbur, 806 Sixth St., Havre
Tower, Mary Lee, Stukey Apt., Great Falls
Utterback, Hilton, Public School, Conrad
Vandiver, Willis, 1209 Ave. F, Billings
Wagner, H. H., Central School, Missoula
Watkins, James F., Stanford Elementary School, Stanford
Whitney, Jess W., Lewis & Clark School, 38th & Second Ave. S., Great Falls
Wilhelm, Mrs. Elvera, 643 Terry Ave., Billings
Wilson, Nellie W., 519 First St. W., Roundup
Wirtala, Arnold S., Elementary School, Belt
Wood, Mildred K., 526 Seventh Ave., Havre
Wruck, E. C., Laurel
Zimmerman, Wilbur F., Chinook Public Schools, Chinook

NEBRASKA

Akey, Ethel G., Board of Education, Hastings
**Amsbury, Mrs. Lucille R., Miller Park School, Omaha
Anderson, Esther, 1425 S. 11th St., Lincoln
Baker, Inez, 1625 G St., Lincoln
**Basler, Marion, 2864 Mary St., Omaha
Baumgardner, Erdice G., 122 S. 39th St., Omaha
Beck, Vida K., 3022 O St., Lincoln
Beeson, E. Louise, 909 N. 11th St., Beatrice
**Blazek, Marie, 1469 16th St., Omaha
**Borg, Ida Marie, 3805 Castelar St., Omaha
Bourke, Marie, 6201 Kearney Ave., Lincoln
*Bracken, Mary Helen, 4913 Chicago St., Omaha
Brewer, Madison, Department of Education, University of Nebraska, Lincoln
**Brooker, Florence, 4529 S. 19th St., Omaha
**Brown, Robert S., 5422 Charles, Omaha
Brunk, Evelyn, 223½ Sixth St., Fairbury
**Buckner, Mrs. Bertha P., Washington School, 55th & Mayberry, Omaha
**Carpenter, Bessie J., 5624 Blondo St., Omaha
Carpenter, Mayme, Harrison School, 53rd & Hamilton St., Omaha
**Chapman, Johannah, 3128 N. 49th St., Omaha
Christensen, Anne L., 3140 S. 58th St., Lincoln
Clark, Mrs. Mae T., Hotel Yancey, Grand Island
**Clark, Thresa, 122 S. 39th St., Omaha
Claybaugh, Bird, Ashland Park School, 48th & Q St., South Omaha
**Compton, Maude, 630 Park Ave., Omaha
**Corcoran, Margaret, Windsor School, 3401 Martha, Omaha
Dales, Lanta, 1936 F St., Lincoln
**Delia, Elsie W., Belle Ryan School, 60th & Walnut St., Omaha
**Edwards, Dorothy, 529 S. 58th St., Omaha
**Edwards, Ruth L., 529 S. 58th St., Omaha
**Egan, Harriette, Central School, 22nd & Dodge St., Omaha
Farley, Rosalie, Extension Division, University of Nebraska, Lincoln
Faulk, Ruth, Western Hills School, 66th & Western, Omaha

Felger, Mrs. Lois H., 2010 Park, Lincoln
Frazer, D. W., School District of York, 12th & East Ave., York
Gaebel, Mrs. Martha, 4115 B, Lincoln
Garner, Mrs. Helen, 5118 Walker Ave., Lincoln
**Giles, Lorraine M., 825 N. 48th St., Omaha
**Greer, Mrs. Edith S., 1403 E. St., Lincoln
Griffith, Marie, 2234 B, Lincoln
Hahn, Mrs. Maxine, Hampton Public School, Hampton
**Hall, Edythe, Kellom School, Omaha
**Hart, Ethel Grace, 5108 Parker St., Omaha
**Heacock, Mrs. Laura M., 1711 S. 36th St., Omaha
Hinton, Ralph L., 126 Fifth Ave., Holdrege
Holliday, Frances, 552 S. 34th St., Omaha
**Holmes, Stella, 4216 S. 22nd St., Omaha
Hord, Gwynne, Holmes Elementary School, 52nd & Sumner, Lincoln
Howe, W. A., 4547 Calvert St., Lincoln
Hugins, George B., 2045 12th St., Gering
Hupp, Mrs. Beryl S., Lincoln School, Omaha
Iwohn, Alma, Endicott
**Jalas, Lucille, 5018 Ohio St., Omaha
**Jelinek, John G., Monroe School, Omaha
Jensen, Mrs. C. F., 3756 Mohawk, Lincoln
John, Myrtle, 2012 Sixth Ave., Kearney
Johnson, Helen M., 421 E. 23rd St., Kearney
Kahoa, Evelyn Johnston, 1600 Sunburst Lane, Lincoln
**Kavan, Marie M., 3921 Nicholas, Omaha
Long, Mrs. Ethel, 3625 Mohawk, Lincoln
Lundstrom, Glenn A., Blair City Schools, Blair
**Mardis, Mrs. Dagmar, Clifton Hill School, 45th & Corby Sts., Omaha
McConney, Mrs. Ethel Harman, Rosehill School, 112th & Pacific, Omaha
McMillan, Lois, Adams School, 629 S. 80th St., Omaha
Metzger, Verda, 4030 B St., Lincoln
**Murphy, Mrs. Etta, 4960 Military Ave., Omaha
Nichelson, Marie, Box 281, Sidney
**O'Brien, Mrs. Margaret F., Board of Education, 3902 Davenport St., Omaha
**Otte, John, 3124 N. 58th St., Omaha
**Plummer, Mrs. Mabel, 1704 S. 60th St., Omaha
Preston, Eunice L., 130 S. 28th, Lincoln
**Rasmussen, Maren, 671 N. 58th St., Omaha
**Reap, Edna M., Saunders School, 41 Ave. & Cass St., Omaha
**Reilly, Mrs. Ermagrace, 2513½ N. 50th St., Omaha
**Reynolds, Florence, 6820 N. 24th St., Omaha
**Reynolds, Gertrude, 418 S. 38th Ave., Omaha
Reynolds, Hazel, Nebraska State Teachers College, Faculty Apts., Chadron
Rice, Elsie M., 3125 Cedar Avenue, Lincoln
**Sahn, Mrs. Otto, 4175 Cass St., Omaha
*Schwartz, Mrs. Nina Baker, 3125 South St., Lincoln
**Skinner, Eugene, 2707 Wirt St., Omaha
Smith, Ada G., 604 Sixth Ave., Holdrege
Sollenberger, Sam, 4823 Taylor St., Omaha
Spangler, Hazel K., Box 13, Bayard
Stumpff, Donald L., 12 Martinview, Fort Crook
Swanson, Eleanor C., 2928 N. 53rd St., Lincoln
Taylor, Viola, Castelar School, 18th & Martha, Omaha
Therkelsen, Mrs. Ellen W., Rt. #1, Blair
**Turnquist, Paul J., 3747 N. 54th St., Omaha
Watkins, Marian, Clinton School, Lincoln
Whitehouse, Pattie, Mason School, 24th & Mason St., Omaha
**Widoe, Fred, 7620 Bellevue Blvd., Omaha
**Williams, Mrs. Nellie C., Park School, 29th at Woolworth Ave., Omaha

NEVADA

Bondley, George, Box 551, Las Vegas
Bowler, Grant, Overton Elementary School, Overton
Dearing, Mrs. Laura Lide, Box 551, Las Vegas
Dominguez, Mrs. Pearl G., 160 W. Liberty St., Reno
Fincher, James H., Box 551, Las Vegas
Flack, Gordon, Box 551, Las Vegas
French, Doris, Box 551, Las Vegas
Fyfe, Ruth, Box 551, Las Vegas
Harms, Callis R., Virgin Valley Elementary School, Mesquite
Heard, Lomie Gray, Box 551, Las Vegas
Jones, W. Emrys, Pioche
Keller, D. D., 420 S. Fifth St., Box 551, Las Vegas
Lundgren, Mrs. Edna, Box 551, Las Vegas
Pulispher, Charles K., Logandale Elementary School, Logandale
Riggs, H. G., Box 551, Las Vegas
Ruymann, Mrs. Rosemary, Box 551, Las Vegas
Smith, Helen Marie, Box 551, Las Vegas
Thomas, Mrs. Ruby S., Box 551, Las Vegas
Wasden, Howard, Box 551, Las Vegas
Welles, John, Box 551, Las Vegas
Zander, Robert J., Box 302, Elko

NEW HAMPSHIRE

Armstrong, George, Roosevelt School, Keene
Austin, Edith M., 15 Pleasant St., Portsmouth
Baxter, Mrs. Robert C., B-9 College Rd., Durham
Beaven, Theodore, 58 Ash St., Manchester
Bickford, Elva F., Center Harbor School, Center Harbor
Bowers, Elsie A., Mt. Pleasant School, 52 McKean St., Nashua
Boynton, J., Carpenter School, Pleasant St., Wolfeboro
Brown, George, Holden School, Charlestown
Butler, Julia, Whipple School, Portsmouth
Cohen, Lillian, Temple Street School, 41 Temple St., Nashua
Davis, Lillian, 40 Maple St., Gonic
Dearborn, Mrs. Marion S., 27 Beacon St., Concord
Demault, Mrs. Madeline, R.F.D. #1, Nashua
Dixon, Paul J., Tilton Lower Form, 34 Pillsbury Lane, Tilton
Dolph, Robert W., Pollard School, 5 S. Main St., Plaistow
Dunham, Carroll K., Swanzey Schools, Swanzey Center
Eaton, Esther, 5 Faxon Ave., Nashua
Griffith, H. Francis, Grinnell School, Derry
Hatfield, Lewis W., Box 281, Salmon Falls
Hooper, Donald M., Wentworth School, Portsmouth
Jeffords, Alice L., 33 Highland St., Portsmouth
Knight, Milan M., Box 247, Warner
Lovejoy, Richard S., Alton Central School, Alton
McCarthy, Agnes M., 370 Richards Ave., Portsmouth
McLaughlin, Henry J., 344 Orange, Manchester
Metrall, Daniel M., Alstead Elementary School, Alstead
Moore, Mrs. Martha, P. O. Box 87, Derry
Morin, Ardienne, Bartlett School, Mt. Forist St., Berlin
Morrison, Maria, 273 Main, Nashua
Morrow, Muriel, Atlantic Heights School, Portsmouth
Nelson, Marion E., 127 Charles St., Rochester
Nixon, Marie, East Rochester
O'Kane, Robert M., 11 Hamilton St. Dover
*Pierce, Alice W., Sandwich Central School, Center Sandwich
Piper, Robert M., 5 Academy St., Rochester
Ray, Bernice A., 25 E. Wheelock St., Hanover
Rochfort, George B., Jr., Box 856, New Hampton
Rockwell, Everett O., R.F.D. #1, Milford
Rolfe, Calvin W., P. O. Box 56, Center Harbor
Rollins, Mrs. Ruth E., 23 Trinity, Claremont
Russell, Annie F., 347 Ash St., Manchester
Scott, Arthur G., Jr., Box 167, Hinsdale
Seavey, Mrs. Helen, Hurricane Mt. Rd., Kearsarge
Sheridan, William E., Hampton Center School, 9 Ann's Ter., Hampton
Simpson, Margaret I., 407 Middle St., Portsmouth
Sloat, Harold L., Center School, Box 24, Barnstead
Thompson, Brownlow L., Box 287, Conway
Thompson, Clifton J., Conway Elementary School, Conway
Trask, Winifred, Groveton
Wade, Thayer D., Holderness Central School, Holderness
Walker, Winona B., Loudon Grade School, Loudon

NEW JERSEY

Ackerman, Anna M., South Street School, Morristown
**Adams, Mrs. A. Virginia, Cunningham School, Vineland
Adams, Ethel M., Pennsville School, Pennsville
Almroth, Frank S., Memorial School, Rugby Rd., Cedar Grove
Anderson, Helen I., School #16, North Ave., Elizabeth
Apetz, William L., Clarke School, Lakewood
Applegate, Jessie S., R.F.D. #4, New Brunswick
Arrowsmith, Mrs. Dorothy S., Milton Avenue School, Chatham
Bailey, John M., Number Twelve School, West Tenth St., Bayonne
Bannon, Mrs. Grace Mury, 20 - 40th St., Irvington
Barnes, Mrs. Mary D., 223 Summit Rd., Elizabeth
Barrie, Margaret J., Lincoln School, Hawthorne
Barron, Mary, Robert Morris School #18, Cross Ave., Elizabeth
Baugher, James K., Washington School, Roselle
Bedrick, Emanuel, 121 W. St. George Ave., Linden
Bergen, Walter T., Public School, Captolene Ave., Bloomingdale
Berrien, Mrs. Marie F., 494 Bath Ave., Long Branch
**Bigelow, Merrill A., 159 Williamson Ave., Bloomfield
Bluhm, Henry E., School #1, Scotch Plains
Boxwith, Mrs. Mary, Lafayette School #6, Julia St., Elizabeth
Boney, C. DeWitt, Nassau School, East Orange
Borz, Helen K., 1073 Lakeshore Dr., Collingswood
Bothwell, Kenneth H., 211 Runnynede Pkwy., New Providence
Bourdon, Mrs. Elizabeth C., 17 Jones Ave., New Brunswick
Bozorth, Loriot D., 534 Wayne Ave., Pitman
Branca, Mrs. Ruth W., Radburn School, Fair Lawn
Brandeburg, Edna A., Brayton School, Summit
**Brearley, Mrs. Helen C., c/o H. M. Ward, R. D., Belle Mead
Brooks, Mrs. Anna L., School No. 3, Grier Ave., Linden
Brown, Gladys D., Box #82, Dunellen
Brown, Olive D., Admin. Bldg., 9 S. Stockton St., Trenton
Burdge, Mrs. Ella M., 528 River Ave., Lakewood
Burke, Victor, Public School #5, Merseles St., Jersey City
**Burnham, Merrill S., 23 Hudson Ave., Ridgefield Park
Burns, Loretta L., School #8, Sixth St., Elizabeth
Bush, Mrs. M. Irene, 206 Kinderkamack Rd., North Hackensack
Cabot, Michael L., 452 Highland Ave., Newark
Cadwallader, Dorothy Kay, 50 Atterbury Ave., Trenton
Carr, Louis D., Public School #23, 143 Romaine Ave., Jersey City
Castle, Mabel C., Madison Avenue School, Atlantic City
Ciriot, Anthony, Washington School, Washington Ave., Chatham
Cline, Mrs. Florence, Closter Junior and Senior High School, Closter
Coane, Clarence B., Public School #9, Second & Monroe Sts., Hoboken
Coe, Eleanor M., Longfellow School, Pennsauken
Cohen, Lillian Ossre, Washington School, Academy St., Rockaway
Comba, Joseph, Nathan Hale School, Roosevelt Ave., Carteret
Conroy, Mrs. Helen M., 63 Sherman Pl., Jersey City
Conte, Anthony E., Benjamin Franklin School #13, Third & Ripley Pl., Elizabeth
Cosine, Alice M., 220 Jefferson St., Paterson
Courey, Mrs. Emma A., George Washington School, Bergen Ave., Fair Lawn
Cowan, Muriel M., Pompton Avenue School, Cedar Grove
Coyle, Fred V., School #4, Paterson
Craven, John, 104 N. Belmont Ave., Margate City
Curry, Mrs. Malcolm, Linden Avenue School, Glen Ridge
Daly, Daniel J., 120 Prospect Ave., Princeton
David, Vivian O., Smalley School, Bound Brook
Davis, Courtland V., Evergreen School, Plainfield
De Bros, Alice Marie, 5307 Fairview Ter., West New York
Deeker, Bessie T., 130 Lake Ave., Boston
DeGraw, Mrs. Leslie, Elementary School, Butler
Delaney, Mrs. Eleanor C., Woodrow Wilson School #19, Edgar Rd., Elizabeth
Desmond, Anita, Public School #35, Sip Ave., Jersey City
Dewey, Florence E., School #2, Palisade Ave., Bogota
Dickinson, Florence M., Davis School, 34th & Cramer St., Camden
Diffendafer, Willard T., Chancellor Avenue School, Irvington
Dixon, Sadie H., Rt. #1, Box 226, Parsippany
Dolan, John J., School #1, Oakdene Ave., Teaneck
**Donnelly, Andrew J., Jr., School #25, Paterson
Donovan, Katherine E., Washington School, Carteret
Doyle, Mrs. Catherine E., 420 Sussex Rd., Wood-Ridge
Duplak, Nellie P., 321 Harrison St., Passaic
Eby, Harry K., School Relationships, Boy Scouts of America, New Brunswick
Eddinger, Lester M., Bond Street School, Asbury Park
**Elia, Mrs. Viola Falardeau, 151 Williamson Ave., Bloomfield
Errickson, Marshall W., Freehold Twp. School, R. D. #3, Freehold
Esenring, Miriam, Roosevelt School, Cranford
Feaster, Anne, 182 Watchung Ave., North Plainfield
Feinberg, Joseph M., 50 Jacques St., Elizabeth
Feravolo, Rocco V., George Washington School, Morristown
Fiedler, William G., Jefferson School, 3400 Palisade Ave., Union City
Field, Mrs. Ethel M., 60 Vanderveer Ave., Somerville
Fincke, Mrs. Goldie M., Belmar Elementary School, Belmar
Finegan, Daniel J., Bower Street School #5, Linden
Firth, Mildred E., 685 Belvidere Ave., Phillipsburg
Fisher, Harriet M., Hamilton School, North Third Ave., Highland Park
Fletcher, Nathan L., Jr., 304 Laurel Ave., Pitman
**Flower, Frank R., 8 E. Drive, Marven Gardens, Margate City
Floyd, James R., 1231 Thornton Ave., Plainfield
Focht, F., Short Hills School, Hobart Ave., Short Hills
Forrest, John A., Roosevelt School, Fair Lawn
Francis, George B., Point Pleasant Beach School, Trenton Ave., Point Pleasant Beach
Frazier, Mrs. Margaret M., 126 N. Troy Ave., Ventnor City
**Freeland, Grace A., 38 Elm St., Summit
Freeman, Florence, 60 Berkeley Ave., Bloomfield
Galloway, Helen E., 72 Lane Ave., West Caldwell
Gann, Edith, Avon Avenue Elementary School, Newark
Gannon, C. E., 1230 Broad St., Bloomfield
Garber, John A., Elmwood School, 339 S. Burnet St., East Orange
Gardner, Mrs. Madeline D., Forest Avenue School, Glen Ridge
Geiger, Marie A., Public School #22, Van Horne St., Jersey City
Geoghegan, Millicent, 15 Twain Pl., Clifton
Gerlack, Luella, 110 N. Second St., Millville
Gierman, Norman F., Florence Avenue School, Irvington
Gilligan, William, Washington School, Nutley
Gilliland, E. L., High School, North Fifth Ave., Highland
**Gioia, Michael, 405 E. 37th St., Paterson
Goetschius, Harold B., 181 S. Park Dr., Woodbridge
Goetz, Florence M., 235 Cuyler Ave., Trenton
Goodwin, Mrs. Ruth P., Allen-Cooper School, Burlington

Gorab, Joseph A., 155 Wilmore Rd., Little Falls
Gravino, George, Elementary Schools, Manasquan
Greenough, Edith R., Washington School, Hawthorne
**Gronde, Franklin J., 218 Fourth Ave., Bradley Beach
Gross, Wilhelmina, William Penn School #11, Erie St., Elizabeth
Grubnick, Irene, W. F. Halloran School No. 22, Elizabeth
Guensch, George A., 98 Manning Pl., Keansburg
Guyre, Courtlandt F., Henry B. Milnes School, Philip St., Fair Lawn
Haffner, M. Gertrude, School #3, Elm Ave., Teaneck
Hagaman, Mrs. Carolyn R., R. D. #1, Elmer
Haines, Mrs. H. J., Whitesbog
Hand, Horace B., 240 Fowler Ave., Jersey City
Hargis, Edgar M., Star Rt. B, Flemington
Hargrove, William B., Elliott Street School, Newark
Harris, Robert L., School #2, Forest Ave., West Englewood
Hartley, Herbert G., Hawkins Street School, Newark
Hartman, Albert L., 104 Haddon Pl., Upper Montclair
Hawley, Arja M., School #21, Shelley Ave., Elizabeth
**Hayward, W. George, Stockton School, 98 Greenwood Ave., East Orange
Healy, Ella J., 85 Shremsbury Ave., Red Bank
Heller, Josephine McM., 610 Beacon Ave., Paulsboro
Herbst, William, Cinnaminson #2 School, Riverton
Hermanni, Edwin G., 530 Ramapo Ave., Pompton Lakes
Hersh, Russell E., 1905 N. Wood Ave., Linden
Heugh, William C., Essex Fells Public School, Essex Fells
Heyer, Irma H., School #9, Jacques St., Elizabeth
Hibbs, M. Gregg, Admin. Bldg., 56 Branch Ave., Red Bank
Hochstuhl, Paul A., 44 Ernst Ave., Bloomfield
Hoek, Mrs. Alice M., School #4, W. Englewood Ave., West Englewood
Hoff, Mrs. Harry W., Park Avenue School, Orange
Hoffman, Edith L., Junior High School #3, W. State St. & Parkside, Trenton
Holmes, Mabel G., 201 S. Seventh St., Elizabeth
Hoops, Robert C., Steuben School, 815 River Rd., New Milford
Hopkins, Mary M., Elmora School #12, Magie Ave., Elizabeth
Hubley, Margaret M., 7 Unionville Ave., Sussex
Ingram, Eveline A., 18 Dayton Rd., Denville
Jacobs, Hyman M., 19 Lyons Ave., Newark
Jacobus, Mrs. Frieda, 68 Park Ave., Bloomfield
Janovsik, Ruth Stacy, Director of Elementary Education, Cleveland School, Cranford
Jenkins, Albion, 371 Lake St., Newark
**Jess, C. Donald, Franklin School, Bergenfield
Johnson, Coates L., 34 Hillcrest Rd., Caldwell
Johnson, George, Lincoln School, Roselle
Johnston, Ruth S., Willard School, California St., Ridgewood
Jones, Annie L., 612 Emerson Ave., Elizabeth
Kalla, Alexander, School #8, Linden
Keane, Anna O., Bergen Street School, Newark
Keeler, William J., Oak Street School, Basking Ridge
Keener, Katharine, School #5, Fycke Lane, Teaneck
Kelly, M. Agnes, Lincoln School, 305 Harrison St., Nutley
Kelly, Winnifred A., Grant School, Trenton
Kennedy, Edna F., Gibbsboro Rd., Kirkwood
Kennedy, Grace, 128 Duncan Ave., Jersey City
King, Charles T., Washington School, Millburn Ave., Millburn
Klopp, Donald S., Franklin School, 215 Dodd St., East Orange
Kozlowski, John, School #1, E. Jersey St., Elizabeth
Kumpf, Carl H., Miller Street School, Newark
**Kurtz, Louise, R. F. D. #4, Box 349, Freehold
Lamela, Marion, 54th Street School, East Paterson
Landis, Kenneth M., Ocean City Public Schools, Ocean City
Landis, Reed F., 47 Haddon Ave., Haddonfield
Large, Frances R., 14 N. Rhode Island Ave., Atlantic City
Lavenburg, Frederick M., 211 Library St., Bloomfield
Lawrence, Clifton, Box 55, Sussex
Lawrence, Edgar P., Augusta Street School, Irvington
Lehn, Mrs. Pauline M., 184 Seeley Ave., Arlington
Leonard, Mary A., City Hall, Elizabeth
Letwerling, Gretta V., Gregory School, 640 Lafayette Ave., Trenton
Lewis, Mildred A., Thomas Jefferson School, Morristown
Libby, Herschel Scott, 1253 Clinton Ave., Irvington
Lipsitz, Herbert J., School #21, Madison & Tenth Ave., Paterson
Locicero, Benedict, 24 Gerdes Ave., Verona
Lombardo, Anthony, 910 Miltonia St., Linden
Longacre, Charles, School #20, Magnolia Ave., Elizabeth
Lutzke, Maurice, Hawthorne Avenue School, Newark
Lyons, Bertha M., 702 Plum St., Vineland
Magill, Charles C., 76 Heights Ter. & Hillcrest Rd., Fairhaven
Mahoney, Anna R., 22 Gifford Ave., Jersey City
Malbrock, George, Lincoln School, 87 Richelieu Ter., Newark
Martin, Edwin L., Rutgers University, School of Education, New Brunswick
Martin, Katherine W., School #20, 160 Danforth Ave., Jersey City
Masker, Edward B., R. D. #1, Flemington
Matthews, Mrs. Ethel Manfred, Columbus School, Lodi
Matthews, Willard B., County Supt. of Schools, Cape May Court House
Maxwell, Mrs. Doris E., Roosevelt School, Lodi
McCaw, Earl W., Fairmont School, West Orange
McCollom, Mrs. Dorothy A., 198 Stockton St., Hightstown
McCurdy, Laura, Spring Valley School, Paramus
McDonough, Marguerite F., Roosevelt School, South Plainfield
McGregor, Ella, School #10, Union Ave., Elizabeth
McKnight, Ethel, 200 N. Main St., Hightstown
McNulty, Elizabeth, Oxford Avenue School, Ventnor City
McTamney, Mary C., 1444 W. State St., Trenton
Meagher, Helene, Lafayette School, Benner St., Highland Park
Medetsky, Chaim, Jewish Educational Center, 330 Elmora Ave., Elizabeth
Mentus, Casmer V., Myrtle Avenue Jr. High School, 255 Myrtle Ave., Irvington
Merk, Mahlon A., 621 Hayward St., Bound Brook
Miller, Charles, 160 Renner Ave., Newark
Miller, Eugene P., Gregory School, West Orange
Miller, Mrs. Henrietta List, Lincoln School, S. Main & Hunter Sts., Lodi
Minasian, Henry, 55 Smallwood Ave., Belleville
Mitchell, Charles R., Lalor School, Trenton
Mongon, John E., Co. Supt., County Office Bldg., Mt. Holly
Moore, Mrs. Anna May H., 692 W. Fourth St., Plainfield
Moore, Edmund C., Bradley Beach School, Brinley Ave., Bradley Beach
Moore, Elizabeth, Greenwich
Mopsick, Herman, School #7, Tremley Point Rd., Linden
Morgan, Kathryn R., Friends School, Atlantic City
Morrison, Howard D., Hamilton Twp. Schools, S. Clinton & Park Aves., Trenton
Moyer, Clifford, J. Spencer Smith School, Tenafly
Mullen, John J., Wharton Public Schools, Wharton
Muller, Anna M., Old Bridge Rd. E., Englishtown
Mullin, John G., School #12, Clifton
Munson, Ruth W., Jefferson School, Maplewood

Nagy, O. R., Carteret School, 158 Grove St., Bloomfield
Neary, Mrs. Dorothea V., 18 W. Harwood Ter., Palisades Park
Neath, Virginia, 26 W. Summit Ave., Haddonfield
Neulen, Lester N., 611 Beverly Rd., Teaneck
Nogi, Alfred E., Public School #4, Linden
O'Brien, J. J., Linden Jr. High School, Coke Pl., Linden
Olbon, Charles, 104 Burhans Ave., Paterson
O'Rourke, Thomas J., Yantacaw School, Nutley
Paparozzi, Frank A., 509 MacDonald St., Garfield
**Patterson, Mrs. Charlotte E., 324 Fairmount Ave., Hackensack
Patterson, William P., 324 Fairmount Ave., Hackensack
Peffer, Ernest M., Maxson School, Plainfield
**Penn, Mrs. Ruth K., Kelly Ave., West Creek
Pennington, Cora E., 22 Oak Lane, Trenton
Perkins, Richard B., Mt. Hebron Jr. High & Elementary School, Bellevue Ave., Upper Montclair
Petty, Leititia A., 160 Orient Way, Rutherford
Pfeffer, Edward I., 821 S. 16th St., Newark
Pheasant, Mildred, 6711 Irving Ave., Merchantville
Pimm, Mrs. Ruth A., 1003 Merrick Ave., Collingswood
Pomeroy, Mrs. Elizabeth Moore, George Washington School, Montclair
Porreca, Lepa M., School No. 6, Jackson Ave., Hackensack
Prichard, Henry, Great Meadows
Probert, William W., School #15, Paterson
Pultz, Ethel M., 335 Brighton Ave., Long Branch
Quig, Emily Hart, Lincoln School, Woodland Ave., Summit
**Quimby, Neal D., Washington School, West Orange
**Quinn, Guy L., Connecticut Farms School, Union
Ramage, George Newton, Linden Jr. High School, Coke Pl., Linden
Rauschenback, Ethel M., 448 Main St., Paterson
Read, Helen Pitman, 125 Bayard St., New Brunswick
Reiss, George L., 1733 Elizabeth Ct., Belmar
Rhoades, Lawrence W., Franklin School, Summit
Richardson, Mrs. Irma V., 155 McCosh Rd., Upper Montclair
Richman, Harry, Columbus School #15, Third Ave., Elizabeth
Ricord, Mrs. M. J., 34 State St., West Englewood
Rifkind, Sidney, School #4, 66th St., West New York
Ritchie, Harold S., Gladstone
Ritz, Paul M., 29 Canterbury Dr., Midland Park
Rodriguez, Joseph, Harrington Park School, Harrington
Roeschke, Mrs. Grace S., Washington School, Ridge Rd., Lyndhurst
Romich, Burton W., Washington School, 175 Sanford St., East Orange
Roth, Fred C., Fairmount Avenue School, Chatham
Roth, Mary E., Cupsaw Lake, Wanaque
Rouse, Helen R., Richmond Avenue School, Ventnor Ave., Atlantic City
Rover, Edna F., 330 Miller Ave., Trenton
Sailey, Mrs. Alice B., 1894 Brunswick Ave., Trenton
Salmons, Sue A., 205 Ocean St., Beach Haven
Salsbury, Jerome C., 155 Broad St., Bloomfield
Samuels, Ethel M., Livingston School, New Brunswick
Sandilos, James C., West Windsor Twp. School District, Mercer Co., Dutch Neck
San Fillippo, Genevieve, 772 Clifton Ave., Newark
Sarnowski, Vincent F., 122 Herning, Cranford
Saunders, Carleton M., Washington School, First Ave., Raritan
Schneider, Lillian E., 54 Easton Ave., New Brunswick
Schneider, Paul A., 45 Griswold Pl., Glen Rock
Schreiber, Joseph, 275 Wainwright St., Newark
Schumann, Mrs. Marian, Billingsport School, Paulsboro
Schwab, William K., Jr., Pennington Grammar School, Pennington
Scott, Anna C., 215 Central Ave., Englewood
Scott, Dorothea A., Midland School #1, Rochelle Park
Scott, Robert, Lafayette School, Laauwe Ave., Preakness, Paterson
Scull, Florence D., Lincoln School, New Brunswick
Seeley, John W., Central School, Glen Ridge
Sexton, Wray E., 23 Hoffman St., Maplewood
Sickler, Edna F., 61 Pitman Ave., Pitman
Sickles, Mrs. Viola L., 24 DeNormandie Ave., Fair Haven
Silver, James F., Lafayette School, Morristown
Simons, Mrs. Myrtle H., 797 Salem Ave., Burlington
Sister Mary Alma, School of the Sacred Heart, 133 S. Plainfield Ave., South Plainfield
Sister Adalgisa Manone, Holy Rosary Convent, 341 Seventh St., Jersey City
Sister Veronica Mary, 416 Princeton Ave., Hillside
Smith, Ann Blanche, 24 Prospect Pl., Hillsdale
Smith, Floyd E., Central School, Caldwell
Smith, Helen G., 366 Mt. Prospect Ave., Newark
Smith, Willard L., 7 Porter Ave., Tenafly
Smith, William R., 270 Highland Ave., Newark
Southard, Mrs. Maude B., 415 Union Ct., Elizabeth
Spinola, A. R., Denville School #1, Denville
Stager, Christian, Jr., Sparta Twp. Grade School, Sparta
Stalter, Ethel, Montvale School, Montvale
Steuer, Elsie A., Grant School, Dumont
Stiles, Hazel B., 122 Wildwood Ave., Pitman
Stoddart, Walter E., 57 Sanford Pl., Newark
Stokes, Lillie M., 212 Dodd St., Weehawken
**Stratton, Mason A., 123 S. Farragut Ave., Mays Landing
Stroup, Chester R., Nassau Street School, Princeton
Stuart, R. K., Alpine Public Schools, Alpine
Summers, Mrs. Katherine W., 260 W. Jersey St., Elizabeth
Surtees, Mrs. Emily H., Brighton Avenue School, Atlantic City
Swan, George L., School #7, Lincoln Pl., Teaneck
Talstra, Lucyan John, Public School #8, Seventh & Jefferson St., Hoboken
Taylor, C. H., Highland Ave., Midland Park
Teffeau, Cleora, 247 Merion Ave., Haddonfield
Terregino, Anthony, Cleveland School, Cranford
Thomas, Mrs. Ruth Hinton, 225 N. Kentucky Ave., Atlantic City
Thorpe, William H., 305 Marne Rd., Brooklawn
Threkeld, C. H., Board of Education, 219 S. Orange Ave., South Orange
Tomasulo, M. C., School #2, 17th St. & Wood Ave., Linden
Toohey, Joseph J., Brandt School, Ninth & Garden Sts., Hoboken
Trivett, Ethel M., Lincoln School, 120 Central Ave., East Orange
**Troy, Ann A., 293 Chestnut St., Nutley
Tunner, Etta S., Brookside School, Cranford
Tunstall, G. Edmund, 117 Clark St., Dover
**Turnbaugh, E. L., Madison Avenue School, Irvington
Turner, Myron H., 101 W. Chicago Blvd., Sea Girt
**Twichell, William S., Jr., 1060 Broad St., Newark
Vance, Elizabeth D., Pennsylvania Avenue School, Pennsylvania Ave. at Arctic, Atlantic City
Van Ness, Paul H., 140 Roseville Ave., Newark
Van Wyk, Jeanne, School #18, Paterson
Vitiello, Louis J., 157 Oakland Ter., Newark
Vreeland, Albert, 1261 Liberty Ave., Hillside
Waas, Mrs. Sarah C., 365 Washington Ave., Clifton
Walker, William D., Jr. High School #3, W. State St. & Parkside Ave., Trenton
Wall, William J., 1358 River Rd., Edgewater
Walton, Frank J., W. Windsor Twp. School, Dutch Neck
Warner, Mrs. Elizabeth, Lawrence School, Barclay St., Burlington
Warwick, Raymond, Public School, Riverton
Waxwood, V. E., 95 Liberty St., Long Branch

Webber, Harry W., 4 Wyoming Ave., Washington
Webster, Mrs. Madeline R., Box 82, Hazlet
Weigle, Charles L., Hazel Avenue School, West Orange
Wendland, Robert, Howell Twp. School, Farmingdale
Whitken, Donald, School #17, Bayway, Elizabeth
Wickholm, Harold L., New Market School, Stelton Rd., New Market
Wilde, Anna A., Union Street School, Ridgewood
Wildrick, Roland R., Public School, Avon
Willner, Mrs. Amelia M., 49 Collinwood Rd., Maplewood
Wilson, Walter E., Supt. of Schools, Metuchen
Winfield, Kenneth, South Avenue School, Bridgeton
Wright, Mrs. Ethel V. T., 640 Doremus Ave., Glen Rock
Wright, Stella J., 154 Welton St., New Brunswick
Yaeger, Mrs. Eleanor C., Park Avenue School, Pleasantville
Yurkosky, Peter, 77 Long Hill Rd., R. F. #1, Great Notch

NEW MEXICO

Adams, Orval E., 1233 Fifth, Las Vegas
Alalouf, Emanuel, 3202 Solano Dr. N. E., Albuquerque
Arledge, Mrs. Ellen, 121 Ninth St. S. W., Albuquerque
Atkinson, Carroll, Box 457, Belen
Atkinson, F. E., Las Cruces Schools, Las Cruces
Baker, Blanche, Central School, Las Cruces
Barber, Mrs. Gail N., 501 N. Halagueno St., Carlsbad
Barr, H. D., 141 Booth St., Santa Fe
Beasley, Davenport, James Bickley School, Clovis
Beuder, Mrs. Elizabeth R., Paguate
Bradley, Corinne W., 603 N. Alameda, Las Cruces
Brannon, Leloy, 2327 Hoffman Dr. N. E., Albuquerque
Burnett, Richard M., 931 Manzano St. N. E., Albuquerque
Burt, Lee W., Box 735, Lovington
Campora, Mrs. Theresa S., 1026 Don Cubero St., Santa Fe
Candelaria, Delphina, 213 Cornell Dr. S. E., Albuquerque
Caton, Oran T., 3515 Berkeley Pl., Albuquerque
Clary, W. S., Box 204, Tatum
Clay, U. Douglas, Lincoln-Jackson School, Clovis
Colegrove, Robert W., 1720 Hamiel Dr., Las Cruces
Conlee, Robert H., 416 Tulane Dr. N. E., Albuquerque
Cox, Curtis C., Hillcrest School, 206 N. Sixth, Carlsbad
Crider, R. A., Carrizozo Elementary School, Carrizozo
De Layo, Leonard J., 205 12th S. W., Albuquerque
Depenbrink, Waldo S., Garfield
DeVaney, F. Elena, 1121 W. Bonbright, Carlsbad
Dickerson, C. L., Cobre Consolidated School, Box 692, Hurley
Drummond, Frances R., 1028 Isleta Blvd. S. W., Albuquerque
Dunn, Mrs. Martha, 2441 Iris Rd. N. W., Albuquerque
Earnest, Thomas C., 319 E. Church, Roswell
Fallis, W. T., Box 725, Hurley
Flanagan, Phil, 112 Rio Grande Blvd. N. W., Albuquerque
Geders, John F., 4808 Crest Ave. S. E., Albuquerque
Giannuzl, John P., 1730 37th St., Los Alamos
Goff, Harold R., 3212 Monterey Ave. S. E., Albuquerque
Gray, Harold W., 300 W. 16th St., Portales
Hale, R. H., Box 671, Tucumcari
Hall, Ralph O., 110 E. Tyckson Dr., Farmington
Hall, Rose E., Box 117, Bayard
Harwell, Callie L., Rt. 1, Box 121, Santa Fe
Haynes, Ray, 210 Yeso Dr., Hobbs
Henry, James T., Box 381, Lovington
Herbert, Ivan A., 812 W. Richardson, Artesia
Hernandez, F. Louis, 305 Trumbull Ave., S. W., Albuquerque
Herrera, Paul Lehman, Box 763, Farmington
Hogden, Archie P., Box 787, Kirtland
Hooven, Frances, Wagon Mound Elementary School, Box 171, Wagon Mound
Hosford, Philip L., 920 Davidson Dr., Roswell
Hosmer, Oscar H., 206 W. 19th, Silver City
Houpt, Otis, Box 21, Tucumcari
Jackson, Charles Everett, Box 1198, Lovington
**James, R. M., 1500 South Ave. E., Portales
Jarvis, John, La Mesa Elementary School, La Mesa
Jeffers, Harold, Hatch Elementary School, Box 526, Hatch
Jones, Mrs. Ann, 436 Tulane Dr. N. E., Albuquerque
Jordan, Mettie, Box 375, Eunice
Karlin, Fred, Box 526, Estancia
Kaupas, Mrs. B. J., 2301 Juniper Dr., Silver City
Kimbrough, Mrs. Mildred, 816 Pile, Clovis
**Kornegay, R. C., 1018 N. Richard St., Carlsbad
Krivokapich, John, Longfellow Elementary School, Raton
Lackey, Mrs. Mary R., 224 Shangri La Rd. N. W., Albuquerque
Larkin, John L., Box 608, Tularosa
Leason, Marjorie, 421 N. Fourth St., Raton
Lee, Louise, 1020 Silver Ave. S. E., Albuquerque
Lindsey, Eudera, Hagerman Grade School, Hagerman
Marley, David W., 742 W. 15th St., Portales
Mateczun, Alfred, 2812 La Vega Dr. S. W., Albuquerque
McGarvey, Hannah, 1004 S. Fourth St., Raton
McGee, Robert T., Central Elementary School, Los Alamos
McMahon, Mrs. Iona, Lucero School, Box 335, Las Cruces
McNeilly, Nathan, Anthony Elementary School, Anthony
Miller, Clyde L., 1417 Alaska, Alamogordo
**Mills, Charles L., P. O. Box Y, Hobbs
Miranda, Gilbert E., Mission Avenue School, 725 Mission Ave., N. E., Albuquerque
Mitchell, George F., 315 S. Tenth St., Albuquerque
Mock, Richard, 1405 Ridgecrest Dr., Albuquerque
Montman, Myron J., 3404 Calle del Rancherone, Albuquerque
Moore, Bruce, c/o Los Alamos High School, Los Alamos
Moore, John R., Box 306, Dexter
Murphy, Harold J., 805 Lincoln Rd., Hobbs
Narrance, Mrs. Dorothy, Central Elementary School, Anthony
Nees, Ruth, 1220 N. Reymond St., Las Cruces
Nevarez, Louise U., 1561 Five Points Rd. S. W., Albuquerque
Noeding, O. T., Taos Elementary School, Taos
O'Neal, Lionel, 505 Carlisle N. E., Albuquerque
Osborne, Mrs. Marion F., 332 N. Armijo St., P. O. Box 1303, La Cruces
Parker, Carl A., 1327 Ave. G, Portales
Parker, E. E., Box 65, Hatch
Perryman, Edward, 240 Estania N. W., Albuquerque
Powell, Fay Burr, Missouri Avenue School, 700 S. Missouri Ave., Roswell
Prater, Arlie, Third Street School, Tucumcari
*Prezbeski, F. B., 501 Grove N. E., Albuquerque
Richards, Jewell, 501 Montclaire N. E., Albuquerque
Rickard, Dorcil A., Los Alamos County Schools, Los Alamos
Riddle, John Paul, Mesquite Elementary School, Anthony
Riebe, Mable S., 82 W. Marquette, Albuquerque
Romero, Albert, 1900 E. Central, Albuquerque
Ross, George W., East Grand Plains School, Rt. 2, Box 139-A, Roswell
Russel, John S., 822 Don Cubero, Santa Fe
Sanchez, Mrs. Mary Ann, 810 S. Third St., Albuquerque
Sebastian, D. H., La Union Elementary School, La Union
Sensbaugher, Ray S., Jr., 2307 Juniper Ave., Silver City
Shattuck, James R., 977 49th St., Los Alamos
Shaw, Thomas B., Grade School, Mountainair

Shoffner, Fred T., Farmington Public Schools, P. O. Box 367, Farmington
Shoup, David L., 601 W. Adams St., Lovington
Sister Ann Michael, 816 Broadway S. E., Albuquerque
Slominski, Joseph A., 514 San Clemente Ave. N. W., Albuquerque
Smith, Delmar, 319 W. San Francisco St., Santa Fe
Smith, Paul A., Paul D. Henry School, Las Vegas
Stalcup, C. A., 1106 Hermosa Dr., Artesia
Stanfield, Bertha, Elementary School, Hot Springs
Stinnett, Rufus M., 702 W. Grand, Artesia
Stromel, Frank T., Box 265, Shiprock
Ticknor, Mrs. Alta L., 310 Morningside Dr. N. E., Albuquerque
Traylor, R. V., Lordsburg Elementary School, Lordsburg
Waldrip, William I., San Miguel Elementary School, La Mesa
Watson, Mrs. Mary R., 1104 Phoenix Ave., N. W., Albuquerque
Webb, Gladys, 600 N. Kentucky, Roswell
Westfall, Raymond L., 1500 Indiana, Alamogordo
Westwood, W. W., 603 A St., Silver City
Whitaker, Fred W., 606 S. Nickel Ave., Deming
White, Michael W., 1023 Girard Blvd. N. E., Albuquerque
Wiehoff, John R., 302 North Ct., Farmington
Wrenn, Marion, Box 426, Gallup
Wright, William, 4612 Tenth N. W., Albuquerque
Yarbrough, George S., 912 W. Fourth St., Portales

NEW YORK

Abate, Anthony J., West School, Maryland Ave., Long Beach
Abate, Harry F., Niagara Street School, Niagara & 25th Sts., Niagara Falls
Abramovitz, Hayim, 716 Beverly Rd., Brooklyn
Abramson, Clara, Grand Concourse & 144th St., Bronx
Adams, Norma A., Turin Rd., Mounted Rd., Rome
Addelston, Mrs. Lorraine W., 42-24 147th St., Flushing
Ahlquist, Harold C., 11 Greenvale Cr., White Plains
Akley, Harold L., Pocantico Hills Central School, Bedford Rd., Tarrytown
Albertson, Dorothy E., Pleasant Valley
Alday, Mrs. Elizabeth, R.F.D. #1, Dewittville
Allard, Lucile, 222 Seventh St., Garden City
**Allen, Florence M., Box 37, Jacksonville
Allen, W. Paul, Fox Meadow School, Scarsdale
Allison, L. Paul, 34 Lawton Ave., Hartsdale
Allison, Robert R., Townsend School, Walton
Anderson, George E., East Frankfort Elementary School, McGowan Rd., Ilion
Anderson, Walter A., 53 Walbrooke Rd., Scarsdale
Andrews, Stella F., 56 Tibbetts Rd., Yonkers
Andrews, Wendell B., Department of Education, 108 Union St., Schenectady
Archer, Ruth E., Owego School, 46 Owego St., Cortland
Armour, William T., 7002 Ridge Blvd., Brooklyn
Arnold, Frank C., 35-54 88th St., Jackson Heights
Arnold, Raymond W., Roosevelt Elementary School, Kenmore
Ashley, Kenneth M., 25 Wells Ave., Croton-on-Hudson
Ast, Raymond J., Sr., School #42, 1005 Grant St., Buffalo
Attisani, Vincent, Columbus Elementary School, 275 Washington Ave., New Rochelle
Atwan, A. M., Saddle Rock School, 10 Hawthorne Lane, Great Neck
Ayres, George R., 305 Union Ave., Mamaroneck
Axel, Tamah, 2435 Beach Ch. Dr., Far Rockaway
Baar, Lincoln F., 590 Ft. Washington Ave., New York
Babcock, Stanley J., Islip Elementary School, Winganhauppauge Rd., Islip
Baker, G. Derwood, 2 W. 46th St., New York
Baldwin, Clare C., Public School No. 125, 433 W. 123rd St., New York
Ball, Lawrence, 91 Columbia Blvd., Kenmore
Bannister, Harold A., 128 Monroe Ave., Brockport
Barber, Elon L., Lillian Dickson School, Sturges St., Jamestown
Barry, Winifred A., Oaks School #3, Oceanside
Barth, Mark, 45 W. 81st St., New York
Beardsley, Rolland L., 1000 Coldwater Rd., Rochester
Becker, George, 1100 Elm Ave., Brooklyn
Beckert, Mrs. Kathrine, 496 Argyle Rd., Brooklyn
Bennett, Victor R., 100 Orchard St., White Plains
Berry, Diltz N., 109 Marvin Rd., Syracuse
Bida, Mary, Slingerlands School, 25 Union Ave., Slingerlands
Biegen, Joseph H., Public School #158, 400 Ashford St., Brooklyn
Bildersee, Dorothy, 135 Eastern Pkwy., Brooklyn
Bird, Charles A., 23 Fraser Pl., Hastings-on-Hudson
Bishop, Mrs. Eunice E., 108 Union St., Schenectady
Blair, Mary M., Public School #16, 211 Daniel Low Ter., Staten Island
Blank, Ray T., Darison Avenue School School-Malverne, P. O. Lynbrook
Blunt, D. A., Lincoln School, Mount Vernon
Bogdan, Aniela, 622 Plant St., Utica
Bollard, Beverly Y., 323 Bird Ave., Buffalo
**Borgeson, F. C., New York University, Washington Square, New York
Boughner, Lillian M., 1629 Eighth St., Niagara Falls
Bower, William J., 75 Orchard St., Walden
Bowles, Mrs. Gertrude S., 19 S. Broadway, Tarrytown
Braem, Edwin A., New Hyde Park Road School, New Hyde Park
Brick, Marion, 130 E. 75th St., New York
Broido, Alvin, Public School #115, Ave. M & E. 92nd St., Brooklyn
Brown, Alice C., 24 Warren Ave., Kenmore
Brown, George Victor, Public School #131, Ft. Hamilton Pkwy & 43rd St., Brooklyn
Brown, Mrs. Gertrude F., #4 School, 198 Bronson Ave., Rochester
Brown, Grant H., 55 Fifth Ave., New York
Brown, Lyn E., Jr., 55 Virginia St., Waterloo
Brown, Perry, 4117 Washington St., Niagara Falls
Bruce, Percy W., Roslyn Heights School, Willow St., Roslyn
Brumbaugh, Florence N., Hunter College Elementary School, New York
Bugbee, Mrs. Nellie G., R. D. #2, Oneonta
Burke, Edward A., South Kortright Central School, South Kortright
**Burlein, Anna Louise, Box 95, Fort Hamilton Sta. #9, Brooklyn
Burley, Mrs. Hazel M., 235 Union St., Hamburg
Burns, Helena E., 133 Homer Ave., Cortland
Busch, John A., 15 York St., Malverne, L. I.
Butts, Franklin A., 100 Montgomery St., Poughkeepsie
Byrnes, Jane L., 1730 S. Salina, Syracuse
Caesar, Irving, 1619 Broadway, New York
Calver, Theodore F., Coye Rd., Jamesville
Cameron, Sarah A., Board of Education, 110 Livingstone St., Brooklyn
Carbonaro, Robert Warren, 147-52 84th Rd., Jamaica
**Carey, Elizabeth B., State Education Department, Albany
Carlson, Allan G., Schonowe School, R. D. #3, Schenectady
**Carlson, Clara H., 90-42 206th St., Queens Village
Carlson, Wesley H., 37 Monmouth Dr., East Northport
Carpenter, Roy H., 11 Sutton Pl., Ossining
Carr, John A., 87 Walbrooke Ave., Staten Island
Carra, Joseph P., Box 501, Randolph
Carroll, Anna S., East View Avenue Elementary School, White Plains
Castren, Helga C., 993 Kensington Ave., Buffalo
Cates, Winifred W., Prospect Hill School, Pelham
Cauthers, Mrs. Theresa M., Woodridge
Chapman, Mrs. Edward A., Willard Day School, Troy
Charner, Morris, 105-12 63rd Rd., Forest Hill
Chase, John J., 1415 Northern Blvd., Roslyn

Chinnock, A. Eugenie, Public School #82, Queens, 144th St. & 88th Ave., Jamaica
Clark, Mrs. Anne D., 35 Melrose Rd., Auburn
Clark, George C., Henry Barnard School, Barnard Rd., New Rochelle
Clarke, Bertha E., 24 Columbia Ave., Binghamton
Clicquennoi, George, Lincoln School, Hornell
Cocks, J. C., Dist. Headquarters Bldg., 501 Courtland Ave., Bronx
**Cole, Ina M., 1905 Valley Dr., Syracuse
Coleman, Georgia Avis, Siwanoy School, Pelham
Collins, James J., Midland School, Rye
Condon, John J., 107 Kensington Pl., Syracuse
Connor, Veronica, North Lake St., Ransomville
Conroy, Mrs. Marie S., 75 Mountainside Rd., Dongan Hills, Staten Island
Cook, Mrs. Alice L., 211 72nd St., Brooklyn
Cooke, Joseph E., 26 Academy St., Springville
**Cooper, George W., 170 Devonshire Dr., Rochester
Corbin, Mrs. Jessie A., West Albany School, West Albany
Cowan, Marcy H., Public School #45, 371 Lafayette Ave., Brooklyn
Craig, Gerald S., Teachers College, 525 W. 120th St., New York
Crandell, James L., Elwood Union Free School, R.F.D. #5, Huntington
Crawford, Ida B., Bristol-Myers Products Div., 630 Fifth Ave., New York
Crittenden, Harold C., Armonk
Daly, John J., 55 Park Ave., Port Washington
Dane, Dorothy, Sanford Street School, Glens Falls
Dangler, Edward, Public School #154, 162nd St. & 75th Ave., Flushing
Dano, Anna M., Starbuck School, Watertown
Daugherty, Clara, 504 W. 110th St., New York
Davey, Edward J., 9 Hawthorne Ave., Merrick
Davin, Helen C., Avenue B & Mason St., Schenectady
Davis, Clair, 14 Roydon Dr. W., Merrick
Davis, Thomas J., 4255 Harlem Rd., Snyder
De Armas, Cecilia A., 25 Lincoln Pl., Brooklyn
Dejnozka, Edward L., Northedge School, Stewart Ave. & Roosevelt Dr., Bethpage
DeKay, Mrs. Grace E., Glen Head School, Glen Head
Delaney, Marian, Eagle Avenue School, West Hempstead
Delehanty, Mary L., #46 School, 250 New Castle Rd., Rochester
Den Besten, Franklin, James V. Forrestal School, Beacon
Dennis, Paulena, Calvin Coolidge School, Binghampton
Deveson, Addie E., Public School #248, Brooklyn Ave. U & 86th St., Brooklyn
Dickinson, Elsa W., 76 Westminster Rd., Lynbrook
Dietrich, Grace L., Menands School, Albany
Dingee, Mrs. Frieda L., 108 Wilson Ave., Kingston
Dixson, Carl L., Elmsford Elementary School, Elmsford
Doersch, Mrs. George, Milburn School, Box 66, Baldwin
Donahue, Lillian, 97 North St., Auburn
Donnelly, Ella Marie, Hutchinson School, North Pelham
Donovan, Francis X., 210 Prospect Park W., Brooklyn
*Douglass, M. Genevieve, Farmingdale Public School, Farmingdale
Downar, Adam F., 415 Warburton Ave., Hastings-on-Hudson
Downey, Margaret, Maywood School, 1979 Central Ave., Albany
Drake, Arlene L., Locust Lane, Loudonville
Duffy, Fred H., Sheridan School, 3200 Elmwood Ave., Kenmore
Dunay, Mrs. Evelyn, 267 Niagara Falls Blvd., Buffalo
Dunn, Earl W., P. O. Box 81, West Winfield
Dunn, John Owen, Elementary Division, State Education Department, Albany
Ebeling, Elsa, Public School #208, Avenue D & E. 49th St., Brooklyn
Eckhardt, Florence, 45 S. Lake St., Hamburg
Edgerly, Alice L., Public School #103, Bronx, 4125 Carpenter Ave., New York
Ehrenfeld, Abraham, Public School #58, 176th St. & Washington Ave., Bronx
Eisenhauer, Leslie George, North School, N. Washington St., Herkimer
Elder, Leon B., Beekman Ave., North Tarrytown
Ellenbogen, Mrs. Evelyn, 168 W. 86th St., New York
Ellis, Harry T., Sacandaga School, Scotia
Elsbree, Willard S., Teachers College, Columbia University, 525 W. 120th St., New York
Ettinger, Mrs. Bernadette, 470 Brooklyn Blvd., Brightwaters
Faibish, Mrs. Joyce, 17 W. 67th St., New York
Farina, Nicholas A., School #5, Cedarhurst
Farrell, James E., 16 W. Oakwood Pl., Buffalo
Faust, Edwin C., Copiague Union School, Great Neck Rd., Copiague
Fenton, William, 45-09 Greenpoint Ave., Sunnyside, L. I.
Ferguson, Ruth O., 45 Park Ave., Mount Vernon
Finerty, John J., 40 Lafayette Ave., Kingston
Fisher, Charles S., 411 S. First St., Lindenhurst
**Fitzgerald, James A., Fordham University, School of Education, 302 Broadway, New York
Foley, Alice L., Brighton #1 School, Monroe & Elmwood Aves., Rochester
Foley, Florence M., 1680 Lexington Ave., New York
Ford, Henry W., Hofstra College, Hempstead
Fortune, Mrs. Marion C., Elementary School, Quaker St., Granville
Foster, Ruth C., 550 Seventh St., Niagara Falls
Fox, Mrs. Mabel G., 172 Fox Lane, Northport
Frech, John A., 508 Foch Blvd., Mineola
Frey, Barbara F., Parkdale Elementary School, East Aurora
Friot, M. E., Colonel Payne School, North Tonawanda
Gambert, Charles A., 751 W. Ferry St., Buffalo
Garbaugh, G. A., State Teachers College, Geneseo
Garber, Mrs. Ella Spoor, School No. 81, 140 Tacoma Ave., Buffalo
Gerrity, Agnes A., 97 Webb St., Lockport
Gibbons, Mrs. Margaret F., Jefferson School, 151 Helen St., Binghamton
Gingrich, Robert W., Boston Post Rd., Mamaroneck
Goodside, Samuel, 441 Brooklyn Ave., Brooklyn
Gordon, Mrs. Henrietta O., 116 Lincoln Rd., Brooklyn
Gosch, James, Lincoln School, Robinson St., Schenectady
Gould, Clifford, 98 Washington Ave., Kenmore
Graff, Joseph, 637 Bauer Ct., Elmont
Graham, Mattie, 781 Hoosick Rd., Troy
Granato, Rose D., 432 Ninth St., Niagara Falls
Graves, Wm. H., Jr., 223 Main St., Goshen
Gray, Jackson D., 123 Tate Ave., Buchanan
Green, Viola G., Public School #172, 825 Fourth Ave., Brooklyn
Greenberg, Joseph, 1633 E. Eighth St., Brooklyn
Greffrath, Sophia W., 81 Hickory St., Rochester
Gridley, Vernon M., East Broadway School, Seaford
Grimes, Joseph, Jr., 782 Maple Pl., West Hempstead
Grine, Ambrose, 349 Busti Ave., Buffalo
Grinnell, Harold C., Waverly Public Schools, Elm St., Waverly
Groad, Mrs. Libbie P., Public School #69, 125 W. 54th St., New York
Gross, Emanuel, 940 Grand Concourse, New York
Haessig, Alma E., School #19, 465 Seward St., Rochester
Hagerty, Crede D., 175 Lorfield Dr., Snyder
Haggerty, Marie, Barry Avenue School, 125 N. Barry Ave., Mamaroneck
Hall, Alfred C., Brook Avenue School, Bay Shore
Hall, Mrs. Eleanor S., 429 N. Brandywine Ave., Schenectady
Hall, R. Wendell, 2027 Lake Ave., Williamson
Hall, Viola M., 233 W. Borden, Syracuse
Halleron, Mary, Public School No. 105, Bronx, 725 Brady St., New York
Halligan, Thomas C., 168 Pinehurst Ave., New York
**Hamalainen, Arthur E., Plandome Road School, Manhasset
Hamburg, Morris, 44 Albemarle Ave., Hempstead

Harris, Mrs. Sabra T., 190 Kilbourn Rd., Rochester
Haver, Zula M., 15 Shuler St., Amsterdam
Hayford, H. Dorothy, 1330 Fourth Ave., Watervliet
Hedden, Caryl G., 39 Montclair Ave., Batavia
Hendricks, James C., P. O. Box 63, Huntington, L. I.
Henrickson, Mrs. Velma W., East Public School, Neptune Blvd., Long Beach
Herrmann, R., 11 Dumbarton Dr., Delmar
Higgins, Gordon H., Public School #6, Hickory St., Buffalo
Hildebrandt, William, 17 Barbara Dr., Syosset
Hinchey, Margareta, Schools #2 & 3, Mechanicville
**Hirschbeck, Loretta M., 365 Putnam Ave., Port Chester
Hobday, Arthur F., 20 Devonshire Rd., North Syracuse
Hoefner, Ferdinand, Jr., 143 N. Grove St., Valley Stream
Hoehn, Elizabeth, 233 Townline Rd., Pearl River
Hogan, Robert J., School #12, 33 N. Lake Ave., Troy
Holcomb, Leola L., Lincoln School, Cherry St., Johnson City
Holtz, Abraham, 69-49 179th St., Flushing
**Holub, Jules A., 14 Valentine Pl., Hempstead
Hope, Mrs. Mary E., 5400 Fieldston Rd., New York
Hopf, Floyd V., 380 Tremont St., North Tonawanda
Hopkins, C. Archie, Fort Edward High School, Fort Edward
Hopkins, Mrs. Ethel B., 32 Oakhurst Ave., Buffalo
Hoppen, Frederick A., 2591 Clovermere Rd., Oceanside
Hornburg, Mabel C., 118 Champlain Ave., Ticonderoga
Horton, Robert Lee, South Glens Falls Central School, South Glens Falls
Hudson, Harriet C., 105 E. Eighth St., Watkins Glen
Huggin, Ellen, 99 Central Ave., Fredonia
Hughes, Elliot R., New Hartford Central School, New Hartford
Hulbert, Marguerite D., 555 N. Plymouth Ave., Rochester
Hyde, Ellis B., Elementary School, Dansville
Imhof, Howard E., 137 Ivy St., Oyster Bay
Ives, Ronald L., 393 Tremont St., North Tonawanda
Jacobson, Hilda, Liverpool Elementary School, Liverpool
Jaeger, Eleanor A., 2340 William St., Schenectady
James, Ada E., 353 Bedford Ave., Buffalo
**January, E. L., 43-08 41st St., Sunnyside, L. I.
Johnson, Edith L., 134 59th St., Niagara Falls
Johnson, Helen T., 159-20 88th Ave., Jamaica
Johnson, Marguerite A., Bond and Nassau, Great Neck
Jones, S. Marcella, 511 Cortland Ave., Syracuse
Jones, William E., Transit School, Transit Rd., Lancaster
**Joyce, Charles W., 223 Deerfield Dr., Rochester
Joyce, Mary Irene, 19 Montrose Ave., Buffalo
Judge, Mary A., Central School, Alexander
Kahan, Lee, Lincoln School, Lincoln Ave., New Rochelle
Kaufman, Murray, 1315 Cortelyou Rd., Brooklyn
Keily, Joseph E., Public School #156, Queens, 229-02 137th Ave., Springfield Gardens
Kelly, Mary L., School #17, Hutton & 16th Sts., Troy
Kelly, Terrence W., 162 Park Ave., Willison Park, L. I.
Kennedy, Mabel, 204 W. 94th St., New York City
Kenyon, Mrs. Lillian B., 1 Burlington Ave., Gloversville
Ketcham, M. Kathleen, 80 Clinton, Tonawanda
Kimber, Harold L., 369 Scholfield Rd., Rochester
King, Marion K., School #21, Yonkers
King, Robert N., Broad Street School, Glens Falls
Kingsley, Emma E., 317 Catherine St., Elmira
Kingsley, Rose, 174 Edgemont Rd., Rochester
Kinsella, Bernard W., 3188 East Ave., Rochester
Kirkmire, William J., 1612 Buffalo Rd., Rochester
**Kline, Ira M., 23 McBride Ave., White Plains
Koch, Otto H., 1082 Fillmore Ave., Buffalo
Kopp, O. W., Congdon Campus School, State Teachers College, Potsdam
Kornfeld, Louis B., Public School #226, 6006 23rd Ave., Brooklyn
Kowalski, Helen J., 76 Parkside Ct., Buffalo
Kupec, William M., 10 Baylis Pl., Syosset
Labiak, Alfred J., 39 E. Depew Ave., Buffalo
Lafferty, Edward M., Mohonk School, Mohonk
Lahr, Mrs. Georgiana, 32 Florence Ave., Oyster Bay
Landry, Herbert A., Board of Education, 110 Livingston, Brooklyn
**Lant, Kenneth A., Jericho, L. I.
Larsen, Roper F., 4 W. Mill Dr., Great Neck
La Tona, Louise, School #3, 255 Porter Ave., Buffalo
Lavenburg, Dolores E., North School, Herkimer
Lavigne, Mrs. Dorothy, West Hill School, 178 Second St., Ilion
Lee, Vernon L., Laurel Street School, Rome
Leeseberg, Norbert H., St. John's Lutheran School, 663 Manor Rd., Staten Island
Lefort, Isabel L., 964 Lafayette Ave., Niagara Falls
Leichert, Mrs. Ruth I., George H. Nichols School, Endicott
Lennox, Mary E., 766½ Chenango St., Binghamton
Levine, Mandel, Public School #87, 1172 Herkimer St., Brooklyn
Levine, Samuel H., Public School #216, 350 Avenue X, Brooklyn
Lewis, Carl E., 13 Eastman Ter., Poughkeepsie
Lifton, Eli, Public School #2, 325 47th St., Brooklyn
Lindberg, Lucile, Queens College, Flushing
Lindbloom, Ray L., Elmont Road School, Elmont Rd., Elmont
Lindsley, Frederick C., 47 Westfield Ave., Depew
Lipschitz, Louis, Public School #96, 650 Waring Ave., New York
Lipschutz, Leo, 888 Montgomery St., Brooklyn
Lipsky, Celia, 355 McDonald Ave., Brooklyn
Litt, Rose, 106 Ft. Washington Ave., New York
Lobdell, Lawrence O., Clear Stream Avenue School, Union Free School Dist. #30, Valley Stream
Long, Helen Halter, Mamaroneck Avenue School, Mamaroneck
Loomis, Florence, Greene Central School, 44 S. Chinango St., Greene
Lord, Arthur E., School No. 87, Cedar & Clinton Sts., Buffalo
Loveless, Mark, Salt City School, School Rd., Liverpool
Lubell, Richard M., 2 Stoddard Pl., Brooklyn
LuPone, O. J., Ocean Avenue School, Northport, L. I.
Lynch, James A., 10 Hastings Rd., Island Park
MacLean, Kenneth G., School #7, Gilmore, North Tonawanda
**MacMaster, Francis X., Watson School, Rockville Centre
Macvittie, Robert W., Campus School, 1300 Elmwood Ave., Buffalo
Mahaney, William W., Parkway School, Whitesboro
Mandina, Joseph A., Public School #136, Queens, 201-15 115th Ave., St. Albans
Manicoff, Rose, 368 78th St., Brooklyn
Manley, Francis, 232 Clifton Pkwy., R. D. #3, Hamburg
Mann, Geraldine J., Jefferson Apts. 202, Niagara Falls
Mantell, H. P., 246 West End Ave., New York
Martelle, Edward F., 23 Jackson Ave., Endicott
**Martin, Earl F., 724 W. Gray St., Elmira
Martin, Peter A., Jr., 898 Emmett St., Schenectady
Matson, Elizabeth D., School #74, 126 Donaldson Rd., Buffalo
Maziarz, Frederick S., Jamesville Elementary School, Jamesville
McAtavie, Margaret M., 102-35 129th St., Richmond Hill
McCabe, Anne E., 11 New Main St., Haverstraw
McCarthy, Helen A., North Junior High School, Depew
McCarthy, John W., 18 Devon Pl., Staten Island
McClurg, Eloise, Central School, Hammondsport

McCullough, J. Howard, Diven School, Hall & Division St., Elmira
McDonnell, Arthur T., School #33, 157 Elk St., Buffalo
McInerney, George K., 88-42 210th St., Queens Village
McKenna, T. Redmond, Cleveland Avenue School, Freeport
McKune, Esther J., 75 Center St., Oneonta
McLernon, Howard R., 277 Southwood Dr., Kenmore
McNally, Harold J., Teachers College, Columbia University, New York
Mearns, Mrs. Madeline Howe, 7932 210th St., Flushing
Meiselman, Max S., 917 St. Nicholas Ave., New York
Melton, Mrs. Una M., 214 Sprucewood Dr., Levittown
Merrick, Kenneth L., Marion Central School, Marion
Merry, Leona, Hamilton School, Schenectady
Meyer, Agnes O., Seymour Street School, Auburn
Miles, Edmund W., Park South School, Amityville
Miller, Benjamin, 1466 Townsend Ave., Bronx
Miller, Bertram A., School #28, 1515 S. Park Ave., Buffalo
Miller, Mrs. Irma Vanderbeck, 2 Hayden Ave., Great Neck
Miller, Myron W., Hauppauge
Mitchell, Jessie A., 24 Vanderbilt Ave., Manhasset
Moccia, Jerry, 56 Hutchinson Blvd., Mount Vernon
Molden, Herbert G., The MacMillan Company, 60 Fifth Ave., New York
Molenkamp, Alice D., 279 Hamilton Ave., White Plains
Moore, Ralph V., Hendy Avenue School, Elmira
Moore, Victor E., A.F.-C.A.P. Liaison Office, Northeast Region, Rm. 1120, 205 E. 42nd St., New York
Morris, Frances S., Public School #3, Queens, 108-55 69th Ave., Forest Hills
**Morrison, R. DeWitt, Roosevelt School, William St., Port Chester
Moses, Edward, 77-17 138th St., Flushing
Muller, Zita M., 38 State St., Batavia
Mummert, Ira C., School #18, 159 Rockaway Pkwy., Valley Stream
Mundy, Margaret M., 133 Woodward Ave., Buffalo
Murphy, Donald J., 90 Eugene Ave., Kenmore
Murphy, Helen C., Wisdom Lane School, Center Lane, Levittown
Murphy, John A., 21-10 33rd Rd., Long Island City
Myers, Albert W., 487 Hugh St., Buffalo
Myers, Horace B., Woolcott Street School, Leroy
Natelson, Herman, 686 Empire Blvd., Brooklyn
Nathan, Caroline K., Public School #39, The Bronx, Longwood Ave., Kelly & Beck Sts., New York
Neff, John B., Liberty Public Schools, Liberty
Newark, Mrs. Eleanor, Eastplain School, Delaware Ave., North Massapequa
Nickles, George F., 727 King St., Olean
Noon, Elizabeth F., F. A. Publishing Company, Dansville
Norris, Bessie, East School, 529 E. Main St., Batavia
Northrup, M. C., Eggert Road Elementary School, 1360 Eggert Rd., Eggertsville
Nussbaum, Mrs. Ray E. K., 3001 Valentina Ave. New York
O'Brien, Agnes L., School #15, Winter St., Troy
O'Brien, Bart E., 230 N. Broad St., Oneida
O'Brien, Mrs. Mary M., 1804 Sixth Ave., Watervliet
O'Connor, Mildred L., 160 W. Merrick Rd., Baldwin
O'Hara, Edward J., Wilson School, Gilbride St., Lackawanna
Olsen, Marion G., 44 Laurel St., Buffalo
Olson, Orville J., Floral Park-Bellerose School, Floral Park
Orr, Marion C., 161 Spaulding Ave., Syracuse
Owen, Mary E., The Instructor, Dansville
Palmer, Frank J., Allen Road School, North Syracuse
Papps, Mason, William Rall School, N. Wellwood Ave., Lindenhurst
Paris, Florence E., 760 Tacoma Ave., Buffalo
Park, Ford R., 276 Bird Ave., Buffalo
Parker, Inez S., 2334 Main St., Buffalo
Parker, Margaret, South Bay School, Nill St., Babylon
Parmerter, Eljah, 6 Studio Arcade, Bronxville
Patterson, Charlotte, Washington School, 270 Washington St., Hempstead
Paxson, Edward A., Durand-Eastman School, Point Pleasant
Payne, Pearle M., Nimmousburg School, Chenango Valley Central Schools, Binghamton
Peard, Doris M., Robert Morris School, Batavia
Pedler, Mrs. William H., 11 E. Academy St., Albion
Percy, Kenneth, Knickerbocker School, Watertown
Perrine, Donald H., Court Street Elementary School, 5 Huntley Dr., Lancaster
Perry, Nathaniel E., Cato-Meridian Central School, Cato
Perry, Pearl M., 3 Dwight Ave., Clinton
Peters, Mrs. Margaret W., 94 Otsego St., Ilion
Petersen, Martin, 1789 Aaron Ave., East Meadow
Pike, Marie L., 84-29 Kendrick Pl., Jamaica
Pincus, Morris, Public School #119, 3829 Ave. K, Brooklyn
**Plantz, Nina, Field Avenue, Hicksville
Platto, Mrs. Elsie, 423 Wolcott Ave., Syracuse
Pois, Cecelia, 2910 Grand Concourse, New York
Polley, Victoria Z., Sugar Street School, Hyde Park Blvd. & D St., Niagara Falls
Potter, Mildred L., School #33, 250 Grand Ave., Rochester
Powell, Audrey J., 3165 Dragon Lane, Wantagh
Powell, Leo K., 740 Main St., Johnson City
Powell, Mary E., 42 Attorney St., Hempstead
Powers, Royal A., 129 North St., Auburn
Pratesi, Virginia, 2869 E. Beltagh Ave., Bellmore, L. I.
Pritchard, Florence E., 345 Olympic Ave., Buffalo
Quick, Sherwood S., Shaw Avenue School, Dist. #30, Valley Stream
Quillinan, Mary, 224 Remsen St., Cohoes
Quinn, M. Anne, Lido Elementary School, Long Beach
Rask, Beatrice E., Duanesburg Central School, Dist. #1, Delanson
Ratcliff, Frank B., 132 St. James St., Kingston
Rawlings, Charles C., 713 N. Madison St., Rome
Redmore, Malcolm, Newfane Centrcl School, 58 East Ave., Newfane
Reiser, Charles W., Public School #122, Queens, 21-21 Ditmars Blvd., Long Island City
**Reitz, Hanna Burke, Elementary School #29, Buffalo
Reynolds, George R., Cumberland School, Cumberland Ave., Great Neck
Rice, Lloyd F., 323 Sterling Ave., Mamaroneck
Riley, Ruth V., Big Cross Street School, Glens Falls
Risikoff, Rose D., 216 E. 126th St., New York
Ritter, John M., 249-259 W. Erie Blvd., Syracuse
Ritter, Joseph, Elizabeth Street School, Elizabeth St., Baldwinsville
Roach, Cornelia B., 127 Highland Pkwy., Kenmore
Roberts, Jack D., Daniel Webster School, New Rochelle
Robertson, John W., Bellerose School, Floral Park
Roden, Alice, Public School 46X, 279 E. 196th St., New York
Roe, Jennette G., School #18, 43 Bertha St., Albany
**Romano, Joseph J., Barnum Woods School, East Meadow
**Rosen, Frances A., East Aurora Elementary School, East Aurora
Rosenberg, Sidney, Public School #75, 984 Faile St., Bronx
Rosenthal, Pearl, 884 W. End Ave., New York
Ross, Helen E., Columbus Avenue School, Freeport
Ruddy, Anne G., 123 Crary Ave., Mt. Vernon
Rushby, Mrs. Christine, Public School #28, Colonial Hgts., Rosedale Rd., Yonkers
Ruttenbur, Kenneth J., 48 Seneco St., Dobbs Ferry
Ryan, Mrs. Margaret, 23-22 36th St., Long Island City
Sabourin, Clemonce, Mount Zion Lutheran Church, 421 W. 145th St., New York

Saggese, Peter R., Wilson Central School, Wilson
St. Helens, Sarah L., Lattimore Rd. & Norfolk St., Rochester
St. John, Ruth T., Oneonta Plains School, West Oneonta
Sands, Eugenie C., Public School #127, 78th St. & Seventh Ave., Brooklyn
Satterlee, O. Ward, State University Teachers College, Potsdam
Saunders, Mrs. Juliet S., 2149 Gerritsen Ave., Brooklyn
Schairer, Helen, Pleasant Valley School, Forest Rd., Schenectady
Schneck, Elizabeth A., Whipple School, Lansingburgh, Troy
Schoenfeld, Theodore, 360 E. 168th St., Bronx, New York
Schopman, Mildred F., Whippoorwill School, Box 156, Armonk
Schrader, Arthur, Knox Memorial Central School, Russell
Schramm, Evelyn, 650 Stinard Ave., Syracuse
Schreiber, Herman, 80 Clarkson Ave., Brooklyn
Schwan, Elwood R., 98 Skelly Pl., Mineola
Schwartz, Elizabeth M., School #16, 321 Post Ave., Rochester
Schwartz, Mrs. Esther Z., Public School #80, 415 E. 120th St., New York
Scondras, T., North Hill Elementary Bldg., 4575 Union Rd., Cheektowaga
Scott, Mrs. Carol M., Elementary School, East Aurora
Scura, Lawrence T., 182 Jamestown St., Gowanda
Shack, Jacob H., 201 Crown St., Brooklyn
Shapiro, Zellick, Public School #105, 905 Amsterdam Ave., New York
Sheehan, Eliz R., 1560 Seventh Ave., Watervliet
Shepard, Rebecca, 23 Winterwood Ct., Kenmore
Sherer, Harry, 800 Ave. H, Brooklyn
Shockley, Mrs. Eva M., 59 S. Main St., Middleport
Shotts, J. Kenneth, 89 Lee Rd., Scarsdale
Shulman, Florence, 2120 St. Raymond Ave., New York
Shutts, Mrs. Iva S., 32 Cherry St., Oneonta
Silverman, Martin, 511 E. 20th St., New York
Simpson, George C., Columbia University, Teachers College, 509 121st, New York
Sister Celine, C. R., 57 Lincoln Ave., Port Chester
Sister Edwardine, 247 Rutgers St., Rochester
Sister M. Paulette, Immaculate Heart of Mary School, William & Kennedy Sts., Buffalo
Skelton, Ruby E., 439 Fellows Ave., Syracuse
Skripak, Robert C., Smithtown Elementary School, Lawrence Ave., Smithtown
Sliker, Edith G., Roaring Brook School, Quaker St., Chappaqua
Smith, Edward W., 1501 Vestal Rd., Vestal
Smith, P. Sheridan, 16 Jennifer Rd., Scotia
Smith, Ray W., 161 Benzinger St., Buffalo
Snapp, Jennie F., George Washington School, Endicott
Snyder, Dudley C., W. L. Buck School, Valley Stream
Soboleski, Anita, P. O. Box 76, Niagara Falls
Souva, Kenneth J., Lakeside School, Spring Valley
Sowards, G. Wesley, Assoc. Prof. of Educ., Columbia University, New York
Spacht, Charles A., Mayflower School, New Rochelle
Spalding, Margaret V., Washington Hunt School, Rogers Ave., Lockport
**Spencer, Cecil F., 113 Gabriel Ave., Franklin Square, Long Island
Spillane, Katherine, 101 Bobrich Dr., Rochester
Spitzig, Mildred J., 914 Morley Ave., Niagara Falls
Stamps, Mrs. Lillian B., 168 Hooker Pl., Staten Island
Steengrafe, Bernhard, Public School No. 103, Bronx, 4125 Carpenter Ave., Box 66, New York
Steffen, Curtis Raymond, Medina Central Elementary School, Medina
Stephany, Ray W., 26 Gardner Ter., Delmar
Stern, Louis E., 836 Eastfield Rd., Westbury
Sterual, Martha, Edgemont School, Seely Pl., Scarsdale
Stevens, H. John, Briar Rd., Nanuet
Stevens, Sol, 87 Woodruff Ave., Brooklyn
Stiles, Mrs. Ethel M., Jackson Heights School, Glens Falls
Stine, Margaret E., Colonial School, Pelham
Stover, Burd D., 16 Keats Ave., Hartsdale
Strauss, Mrs. Elizabeth Fritz, 716 W. Delavan Ave., Buffalo
Strollo, Mary M., Lincoln School, Batavia
Stuart, Frances R., State Education Department, Division of Health & Physical Education, Albany
Suerken, Ernst Henry, The Children's Village, Dobbs Ferry
Suess, Walter R., 2141 Washington Ave., Seaford
Sullivan, Katherine E., 2738 University Ave., New York
Suskowitz, Min, 185-28 Chelsea St., Jamaica
Sutton, Mrs. Grace L., 11 Greenridge Ave., White Plains
Swannie, Mrs. Evelyn H., 376 Urban St., Buffalo
Sweeney, Agnes L., Ferry Avenue School, Niagara Falls
Tallmadge, Alton G., Orchard & Woods Rd., Solvay
Tatum, Helen Clare, 150 Sixth Ave., Lansingburgh, Troy
Taylor, James W., Parkville School, 10 Campbell St., New Hyde Park
Tedesco, Peter J., Farmingdale Elementary School, Farmingdale
Terrell, Mrs. Madelaine H., 46 River Ave., Patchogue
Terry, Kenneth S., 364 Foch Blvd., Mineola
Thomas, George I., 15 S. Oakwood Ter., New Paltz
Thomas, Rufus G., Edward Smith School, Lancaster Ave., Syracuse
Thomas, W. Wallace, Terrell Lane, Stony Brook
Trani, Frederick E., Hyde Park Elementary School, Hyde Park
Truell, Elaine S., 185 Church Ave., Islip, L. I.
Tucker, Carolyn, 50 Howard Ave., Valhalla
Turner, Francis B., 16 Prospect St., Clark Mills
Tuttle, Frederick B., 33 Beckman St., Plattsburgh
Updyke, Floyd S., Anthony School #27, 127 First St., Rochester
Upright, Carleton, Cliff Dr., Bayville
Van Aller, Pauline M., Elmer Avenue School, Schenectady
Vanderhoof, H. W., Elba Central School, Elba
Van Deusen, Donald, 13 Garfield Ave., Glen Head
Van Hoover, Lloyd, 7 Furnace St., Ontario
Van Sant, Merton L., 55 Wald St., Gouverneur
Van Stone, I. Foster, La Grange School, La Grangeville
Van Wie, Mrs. Ethel K., La Fayette Rd., Rt. #1, Jamesville
Varuolo, Anthony, Jackson Avenue School, Seaford
Viner, Mrs. Lillian B., 129 Killewald Ave., Tonawanda
Virgilio, Andrew D., 116 William St., East Rochester
Vlymen, Henry T., Public School #81, Queens, 559 Cypress Ave., Brooklyn
Wakeman, Marion R., School #79, 155 Lawn Ave., Buffalo
Wallstein, D. Daniel, 600 W. 169th St., New York
Walsh, Philip F., Ononduga Hill Elementary School, Ononduga
Walter, Ralph, Trinity School, Trinity Pl., New Rochelle
Walters, James H., 19 E. Webster St., Merrick
Wamsley, Paul, 101 Hertel Ave., Buffalo
Warner, Doris E., 381 Spruce Ave., Niagara Falls
Warner, Stanley F., 51 Denton Ave., East Rockaway
Waterbury, John H., Hampton Street School, Mineola
Wathey, Walter W., 61 May Ave., Westbury
Watskin, Larry, 124 E. 176th St., New York
Webb, Everett S., 33 N. Washington Ave., Hartsdale
Webb, Mildred C., Sherburne Central School, Sherburne
Weber, Mrs. C. P., 52 Main St., Port Washington

Weinz, Edward R., 510 Decatur Ave., Peekskill
Weis, Helen, School #45, 402 Auburn Ave., Buffalo
Weiss, Max J., 4627 Kings Hwy., Brooklyn
West, Charlotte M., Mount Kisco Public School, Hyatt Ave., Mount Kisco
Wexler, S. David, 111-07 76th Dr., Forest Hills
Wheeler, Mrs. Erma Davis, 38 Park Ave., Auburn
White, Ellis F., American Social Hygiene Assoc., 1790 Broadway, New York
Wickman, Richard E., 1833 W. Seventh St., Brooklyn
Wiedemann, Frank J., 1215 Tonawanda St., Buffalo
Wilde, Mrs. Josephine Reddy, 156 Clarkson Ave., Brooklyn
Wiley, James F., Hooper School, Endwell
Williams, Kathryn G., Center Avenue School, Niagara Falls
Wilson, M. Louise, 107 Cayuga Hgts. Rd., Ithaca
Winegard, Lena, 389 Main St., Islip
Wintish, Mary E., School #11, 500 Webster Ave., Rochester
Wolf, E. Jane, E. Niagara St., Tonawanda
Wright, Doris M., 723 W. Onondaga St., Syracuse
Yensan, Frances M., White Haven Rd., Grand Island
Yerry, Marie, 107 Valley Ave., Locust Valley
York, Arthur C., Windermere Boulevard Elementary School, Amherst Dist. #13, Eggertsville
Youker, Bliss J., 244 Sterling Ave., Buffalo
**Young, William E., Division of Elementary Education, State Education Department, Albany

NORTH CAROLINA

Abbott, Mrs. Carrie P., Box 602, Bryson City
Adcock, L. M., Box 498, Burlington
Alexander, Conley, 1108 Madison Ave., High Point
Ancrum, Boyd L., Annie W. Holland School, Rocky Mount
Anderson, W. H., Busick Elementary School, Rt. 1, Brown Summit
Babb, Mrs. Clara C., 801½ Forest Ave., Hendersonville
Baker, Mrs. Katherine J., 1104 Lafayette Ave., Rocky Mount
Ballard, C. A., Eugene Rankin School, Asheville
Barkley, Fred L., West 9th St., Newton
Barnes, M. L., Jr., 1215 North Main St., Salisbury
Baxter, Jessie I., Alamance County Schools, Box 649, Graham
Beane, Mrs. Pauline H., 506 Addison Apts., Charlotte
Bell, Lois, 1318 Clay Ave., Charlotte
Blackburn, V., 1206 Crawford St., High Point
Blackwelder, Mae, 155 Academy St., Asheboro
**Blakeslee, E. R., 717 Essex Drive, Wilmington
Blevins, Robert L., Rt. 1, Winston-Salem
Boon, Sue M., 212 N. Seventh St., Wilmington
Bowden, Zolly L., McLeansville Elementary School, Drawer A, McLeansville
Boylan, Lucille, 3501 Plaza Rd., Charlotte
Boylston, Mrs. Lucile C., 2715 Selwyn Ave., Charlotte
Brice, Ellen, 1128 Berkeley Ave., Charlotte
**Brimley, Ralph F. W., 525 Clover, Winston-Salem
Brown, Mrs. Lendora Y., 642 Raleigh Rd., Rocky Mount
Brown, William H., Box 259, Fairmont
Browning, Alma, Box 423, Lake Junaluska
Bryan, Mrs. Anna C., Dunn Elementary School, Dunn
Bryan, N. G., Graham City Schools, Graham
Burch, Mrs. Eva H., 1723 Central Ave., Charlotte
Burroughs, Anne Gray, Oxford City Schools, Oxford
Butler, Myrtle, Granville School, Winston-Salem
Byers, Walter G., Fairview School, Charlotte
Byrd, Russell L., 410 Bridge St., Leaksville
Caffrey, William D., Caldwell School, 503 Asheboro St., Greensboro
Carmichael, R. E., F. B. John School, Salisbury
Carpenter, T. D., 801 Williford St., Rocky Mount
Chadwick, H. Leslie, 974 Motor Road, Winston-Salem
Chatfield, Margaret, Brentwood Elementary School, High Point
Cheatham, Ida May, Weldon Elementary School, Weldon
Cheek, Grace, 609 Trollinger St., Burlington
Cheek, N. A., 2213 Fayetteville St., Durham
Christian, R. C., Jr., 105 S. Leslie St., Goldsboro
**Clement, Bess Rogers, 19 Zillicoa St., Asheville
Clinard, Mrs. J. W., 563 9th St. N. W., Hickory
Coe, Mrs. Verta, 219 Hillcrest Dr., High Point
Coleman, Charles H., P. O. Box 953, Reidsville
Connor, Leon N., 415 W. Fifth Ave., Gastonia
Cooke, Dan B., Candler Schools, Candler
Cooper, Lelia, 209 S. Center St., Goldsboro
Coppedge, Grace P., North Main Street School, Mount Airy
Covington, H. B., Box 1229, Dallas
**Cox, Herbert R., Rt. 1, Box 103, Seagrove
Crawford, Earl E., Pisgah Elementary School, Rt. 1, Candler
Creasman, Jennie, Elementary Education, Box 7347, Asheville
Cude, W. H., 506 Holt Ave., Greensboro
Cunningham, Mrs. Gwendolyn D., 1627 Oaklawn Ave., Charlotte
Daniel, Omara, 536 Hamilton St., Roanoke Rapids
Daniels, M. M., Elvie Street School, Wilson
Davenport, Mellie R., Crisp School, Macclesfield
Day, R. V., Rt. 8, Box 577, Greensboro
Dewar, W. H., Elementary School, Colfax
Dingman, Raleigh E., C. F. Tomlinson School, Chestnut St., High Point
Dowtin, Louise, William Street School, Goldsboro
Drum, Lewis F., Green Park School, 435 Third Ave., S. W. Hickory
Durante, Spencer E., 926 S. Center St., Mt. Olive
Early, A. Doyle, 608 Gatewood Ave., High Point
Earnhardt, Mrs. Mary, South Elementary School, Mooresville
Easom, Alma O., 225 Burgess St., Fayetteville
Easterling, S. B. T., P. O. Box 156, Ellerbe
Edens, Reeves M., 1521 Rankin Rd., Greensboro
Edwards, Arthur W., Graham A. Barden School, Haveloch
Edwards, Charles T., Lincoln School, P. O. Box 1219, Rocky Mount
Edwards, Clifton T., St. George Rd., R. F. D. #2, Raleigh
Edwards, William R., Children's Home School, Winston-Salem
Eggleston, Mary, South Park School, 623 Clover St., Winston-Salem
Elledge, Charles, Central School, Marion
Emerson, Kathleen, Forsyth County Schools, Hanes
Festa, Salvatore A., 1312 Mayfair Ave., Greensboro
Fitzgerald, Ruth, 308 S. Aycock St., Greensboro
Finton, Margaret, Charlotte City Schools, Charlotte
Flowers, W. L., 820 Clark Ave., New Bern
Fogleman, Mrs. Gwendolyn P., 404 South Park Ave., Burlington
Fountain, Ben E., Jr., 417 Tarboro St., Rocky Mount
Foy, Charles K., Linwood Rd., Gastonia
Foy, Grace 240 S. Main St., Mount Airy
Frederick, Mrs. Nannie J., Box 372, Goldsboro
Frye, Gaither C., Johnson Street School, High Point
Fullilove, Agnes, 406 E. 9th St., Greenville
Futrell, Louise, The Summit School, Reynolda
Garriss, Thelma, 739 Roanoke Ave., Roanoke Rapids
Gaylord, Tommie M., Williamsburg School, Rt. 1, Reidsville
Gentry, T. O., Laurel Hill School, Laurel Hill
Gibbs, J. O., Dunbar Elementary School, Forest City
Gingles, Ralph C., Pleasant Ridge School, 822 Miller St., Gastonia
Glover, Viola, 1916 Roanoke Ave., Roanoke Rapids
Godwin, Cleva, Box 33, Godwin
Godwin, L. V., 221 South Elm St., Asheboro
Gore, W. A., Jr., Box 273, Conover
Gorham, Fannie, 467 Hill St., Rocky Mount
Graham, Gilmer H., Randolph School, 90 Montford Ave., Asheville

Graye, Mytrolene L., 825 Fairview Street, High Point
**Greenlee, Mary M., Box 236, Mooresville
Greenlee, Ruth M., 138 N. Garden St., Marion
Greer, P. W., Old Fort School, P. O. Box 187, Old Fort
Griffin, W. P., 441 Haywood Rd., Asheville
**Grise, J. W., Supt. of Elementary Education, Wilmington
Haden, H. W., Vance Elementary School, Asheville
Hager, Cloyd A., 21 - 16th Ave., N. W., Hickory
Hale, Mrs. Earl E., 2410 Englewood Ave., Durham
Hall, Mrs. Mary O., Ramsey School, Fayetteville
Hall, Mary W., 115 Spring St., Oxford
Hammonds, Lawrence R., Charles D. McIver School, 643 W. Lee St., Greensboro
Hamrick, Laxton, Box 68, Mount Holly
Harney, Hattie M., 200 W. Main St., Elizabeth City
Harper, George L., Box 642, Roxboro
Hartley, Jack, Fairview School, Winston-Salem
Hathaway, Daisy, 603 Wilson St., Roanoke Rapids
Hauser, Mrs. G. C., Box 449, Mount Airy
Heavner, Irene Sox, West Elementary School, Box 27, Cherryville
Heim, Katherine, 322 S. Cedar, Lincolnton
Helberg, David T., 3506 A. Parkwood Dr., Greensboro
Helton, S. H., Iredell County School, Box 709, Statesville
Hemphill, Mrs. J. E., 516 McDowell St., Charlotte
Henderson, Mrs. Cornelia W., 2000 Truman Rd., Charlotte
Herbert, Charles E., Charles B. Aycock School, Greensboro
Hill, J. R., Box 4, Vanceboro
Hill, Josephine, 222 N. Cherry St., Winston-Salem
Hinson, Addie, 401 E. Ninth St., Charlotte
Hobbs, Mary E., 406 W. Eighth St., Newton
Hodge, J. W., Rockingham Elementary School, Rockingham
Holley, Edward M., Lee Elementary School, Jonesboro Heights, Sanford
Hopkins, W. C., Bethel Hill School, Rt. 2, Woodsdale
Horner, Jack, 405 E. Park Ave., Charlotte
Howan, Mrs. Catherine, P. O. Box 628, Gastonia
Howell, E. N., P. O. Box 218, Swannanoa
Howell, Frank W., Ridge Ave., Marion
Howell, John T., Appalachian Demonstration School, Boone
Howerton, Mrs. Mildred L., Ashley Park School, 3128 Belfast Dr., Charlotte
Hucles, Helen A., Newbold Training School, State Teachers College, Fayetteville
Humphrey, Mrs. Dora R., Box 628, Gastonia
Hunter, William H., Jr., Oak Ridge Elementary School, Box 26, Oak Ridge
Isenberg, H. D., 211 Ridge Ave., Salisbury
Isley, M. G., Box 506, Whiteville
Jamison, Florence, 908 W. Fourth St., Charlotte
Jarvis, George M., Biltmore School, Biltmore
Jefferson, Russell M., Emma Conn Elementary School, Brookside Dr., Raleigh
Jenkins, James W., Sixth Grade Bldg., Roanoke Rapids
Jernigan, H. P., 301 North Dakota St., Charlotte
Johnson, Arthur H., Jr., Person Street School, 510 Person St., Fayetteville
Johnston, L. E., Waughtown School, Winston-Salem
Johnston, Martha, Box 136, Pineville
Johnston, Mrs. Roberta B., John F. McKnight School Kannapolis
Jones, Ira B., Grace School, Asheville
Joyce, Walter C., 102 Evergreen Dr., Winston-Salem
Keeter, Eva, Marion Elementary School, Marion
Kennedy, W. L., 310 S. Church St., Mooresville
King, Gertrude, Supv. of Schools, Rockingham County, Stonesville
Kirkman, Eva, Kern Street School Thomasville
Kirkpatrick, Lucile, 217 Spring St., Thomasville
Kyer, Edward W. H., P. O. Box 864, Greensboro
Lambeth, H. D., Jr., Whitsett Elementary School, Whitsett
Lanier, William H., P. O. Box 284, Whitsett
Leary, J. S., 1303 Benbow Rd., Greensboro
Lentz, J. J., 913 Hawkins Ave., Sanford
Lewallen, Mrs. Inez C., P. O. Box 25, Asheboro
Lewis, Fred E., Jr., Box 5118, Old Rural Hall Rd., Winston-Salem
Lewis, W. T., Harris School, Harris
Lindsay, Etta Mildred, Box 149, Lexington
Loflin, Donna Lee, Park Street School, 405 S. Park St., Asheboro
Logan, Mary, Moore County Schools, Box 457, Carthage
Long, Daphnae R., 1160 Conterbury Rd., Charlotte
Looper, Thomas L., P. O. Box 1335, Gastonia
Lord, W. B., Vienna School, Pfaffton
Lowder, Lloyd G., Ray School, High Point
Lucas, John Harding, Orange Street School, P. O. Box 425, Oxford
MacLeod, Mary G., Fisher Street School, Burlington
Marley, Margaret, Goldsboro
Martin, Carl R., Jr., 36 A. Columbia Ter., Winston-Salem
Martin, Thomas W., P. O. Box 363, Leaksville
Mason, Mrs. Rachel B., 2715 Selwyn Ave., Charlotte
Maybry, Lillian, Grimes School, Lexington
McAllister, R. Brown, Lock Drawer 152, Concord
McArthur, Mrs. Nell M., Haymount School, Fayetteville
McBrayer, Matt, Marion Elementary School, Marion
McConnell, Thomas L., 42 Tacoma St., Asheville
McCoury, Zelzah, Banner Elk Consolidated School, Banner Elk
**McDonald, Grummell Howe, 301 Queen Street, Wilmington
McDougle, A. W., Black Mountain Elementary School, Black Mountain
McGee, Pattie B., Bethune School, Charlotte
McIntosh, John H., 119 Callahon, Rutherfordton
McIntyre, Kate A., Central School, Laurinburg
McIntyre, Richmond E., 809 Carver St., Burlington
McIver, William R., 2121 Wright Ave., Greensboro
McKee, W. J., 319 Pittsboro St., Chapel Hill
McKinley, Johnsie, Box 1147, Kannapolis
McLamb, C. O., Walkertown School, Main St., Walkertown
McLean, Mrs. Bruce C., 221 S. Oakland St., Gastonia
McNairy, Carolyn, Irving Park School, Greensboro
McNairy, Ethel, 1814 St. Andrews Rd., Greensboro
McNinch, Mattie, 511 N. Church St., Charlotte
Medlin, Luther R., 501 Northridge St., Greensboro
Melton, J. H., Lower Creek Elementary School, Rt. 2, Lenoir
Melvin, Selina M., 145 Blount St., Fayetteville
Miller, Mrs. Essie R., William H. Blount School, 1116 N. Seventh St., Wilmington
Miller, G. H., Box 493, Gastonia
Miller, Kenneth T., Box 1, Jamestown
Miller, Mrs. T. D., Mooresville City Schools, Mooresville
Minick, Ruth, South Main Street School, Mount Airy
Mooneyhan, Mildred, Box 485 Chapel Hill
Moore, Beulah D., 806 S. Poplar St., Charlotte
Morgan, Roland R., Supt. of Schools, Box 119, Mooresville
Myers, Mrs. Margaret B., Rt. 1, Box 320, Salisbury
Neely, Virginia, 3701 Haven Dr., Charlotte
Newlin, Harvey R., 1503 W. Front St., Burlington
Newman, Sallie B., Box 721, Roxboro
Nester, Ruth, Box 534, Clinton
Norman, Blanche, Burton Grove School, Leaksville
Norman, Mrs. Janet M., Rt. 2, Greensboro
Norris, Dale C., 510 Desota Ave., Kannapolis
Morris, Frank B., Rena Bullock School, Rt. 1, Davis Mill Rd., Greensboro
Norris, W. G., 426 Second Ave., S. E., Hickory
Oehler, John S., 304 Central Drive, Kannapolis
Owen, Alma H., Cecil Elementary School, P. O. Box 485, Lexington
Page, George A., P. O. Box DD, Raeford
Parker, Mrs. Gussie Dills, Box 309, College Street School, Clinton

Pate, Mildred, Forsyth County School, Box 2974, Winston-Salem
Paylor, Ivey, 1003 N. Main St., High Point
**Peeler, A. H., 1003 Benbow Rd., Greensboro
Peiffer, D. H., Park View School, Mooresville
Pennell, Clark W., Weaverville High School, Weaverville
Perry, H. Arnold, Box 810, Univ. of North Carolina, Chapel Hill
Peterson, Otis R., Box 128, Morganton
Petree, David H., 3815 Greensboro Rd., Winston-Salem
Pettway, Dempse, Jr., P. O. Box 128, Mebane
Phillips, Carrie, Brooks School, Westover Terrace, Greensboro
Phillips, Craig, 2340 Westover Dr., Winston-Salem
Phillips, John W., Waughtown School, 203 C. Magnolia St., Winston-Salem
Pittman, Rosina Whitehead, 1014 Evergreen St., Goldsboro
Plemmous, J. M., Tunnel Rd., Asheville
Poindexter, C. C., Bethel District Schools, Rt. 3, Waynesville
Poole, Mrs. Mildred B., New Primary School, Fort Bragg
Porter, W. N., 355 Salisburg St., Wadesboro
Portnoy, Cantor Jos. L., Temple Emmanuel, 713 N. Greene, P. O. Box 294, Greensboro
Power, Alice, 1012 Islesworth Ave., Charlotte
Presley, Lane R., Rt. 2, Roxboro
Reid, Florence M., Robbins School, Lexington
Reynolds, Albert S., Livingstone Street School, Asheville
Ridenhour, B. R., 415 Englewood Ave., Durham
Robertson, Glenn, Box 712, Mount Airy
Robinson, R. E., Salisbury City Schools, Salisbury
Rogers, Mattie Belle, Cumberland Co. Board of Educ., Box 31, Fayetteville
Rogers, W. E., 1107 Terrell Dr., High Point
Rose, H. G., Happy Plains School, Taylorsville
Rose, M. S., Central School, 75 Park Blvd., Winston-Salem
Rouse, Egbert T., 400 Sherwood Rd., Jacksonville
Rudisell, Mabel, Duke University, Box 7338, College Sta., Durham
Rutledge, Sarah, 739 N. Center St., Statesville
Sanders, Mrs. D. W., 2631 St. Mary's St., Raleigh
Sasso, Mrs. Sterleta P., 701 Beattys Ford Rd., Charlotte
Schooler, J. M., 1607 Fayetteville St., Durham
Scott, W. J., P. O. Box 447, Mooresville
Self, William C., Ardmore School, 635 Cascade Ave., Winston-Salem
Shearin, Lillie B., Braswell School, Rocky Mount
Sherwood, Ann V., 52 Cumberland Circle, Asheville
Sinclair, Ralph, Troutman School, Troutman
Sloan, Bruce F., C. G. Credle School, College Street, Oxford
Smith, Ned R., Wiley School, Winston-Salem
Snipes, Mrs. Annie Herring, 1903 Chestnut St., Wilmington
Southern, Lillian, Central Elementary School, Wadesboro
Sprinkle, Hazel, Madison Co. Schools, Marshall
Stacy, Mamie, East Marion School, Marion
Starnes, Stoye E., Highland School, 1027—10th St., N. E., Hickory
Stevens, Joe Tom, 301 St. Mary's St., Raleigh
Stewart, Gay C., Box 539, Mooresville
Stone, Raymond A., 1601 Anderson St., Wilson
Sutton, Mrs. Evelyn R., Box 687, High Point
Swain, Ernest A., 111 W. Queen St., Edenton
Swindell, Lewis H., Jr., John H. Small School, Washington
Teague, M. D., 610 Scott Ave., Greensboro
Tesh, Clyde E., 3808 Manor Dr., Greensboro
Thayer, Lloyd Yates, Junior High School, High Point
Thompson, Mary B., Shamrock Gardens School, 3101 Anne St., Charlotte
Turlington, James W., J. W. McLauchlin Elementary School, Raeford
Vinson, Sadie, Margaret Hearne School, 107 S. Bruton St., Wilson
Vogler, John W., Union Mills School, Union Mills
Von Glahn, Katherine, G-6 Oleander Court, Wilmington
Walker, Mrs. M. B., 111 Underwood St., Fayetteville
Walker, Mrs. Ruie H., Longview Elementary School, 1st Ave., S. W., Hickory
*Wall, Mrs. Margaret Y., 5 Springdale Court, Greensboro
Waller, Virginia P., Henderson City Schools, Henderson
Walters, Henry C., Rankin School, 3301 Summit Ave., Greensboro
Walters, John R., Jr., Liberty Drive Elementary School, Rt. 4, Box 724, Thomasville
Warren, George Jr., Contentnea School, Rt. 1, Kinston
Washington, Booker T., Willston Sr. High School, Wilmington
Weed, M. Donald, Murphey Elementary School, Person & Polk St., Raleigh
Wellons, Lee D., 1802 Colonial Ave., Greensboro
Wells, J. R., E. Russel St., High Point
West, Wallace, Sunset Park Elementary School, Alabama & Elm Ave., Wilmington
**Westmoreland, Blanche, Rt. 1, Walkertown
Wetherington, Julia, Assoc. Div. Of Instr. Service, Dept. of Public Instruction, Raleigh
White, F. M., Sedge Garden School, 3060 High Point Rd., Winston-Salem
White, Joe C., Westmont School, Hickory
White, Sue, 408 S. Main St., Reidsville
Whitty, Julia, Alex H. White Elementary School, Pollocksville
Wiggins, R. L., Pleasant Gardens School, Rt. 4, Marion
Wilder, W. B., 100 Brockhill Rd., Shelby
Williams, Mrs. Garland, Eugene Cross School, Rt. 4, Marion
Williams, Mrs. Manley, Box 717, Wilmington
**Williams, Sanford Enzor, 442 Pearl St., Henderson
Willines, Lottie, 904 S. Main St., Roxboro
Willis, Miss Gay, 1601 Park Dr., Charlotte
Willis, Mrs. Margaret T., 332 Green St., Fayetteville
Wilson, Merritt Y., Jr., Stokesdale Public School, Stokesdale
Wilson, Richard C., 1425 Clark St., Rocky Mount
Windell, Gary T., 1811 Bridges St., Morehead City
Woods, Naurice F., P. O. Box 206, Mooresville
Wootton, Lute R., 623 N. Main St., Graham
Wortham, Frances, 310 Corona St., Winston-Salem
Yoder, E. M. Mebane
Yokely, C. E., 132 Underhill Ave., High Point

NORTH DAKOTA

Aasmundstad, P. O., Supt. of Schools, McClusky
Allan, Thomas C., Grade School, Crosby
Anderson, O. S., Emerson-Smith School, Fargo
Berg, Evan, Roosevelt Elementary School, 500 Anderson St., Bismarck
Blair, T. W., Benjamin Franklin School, 14th Ave. & 8th St., N., Fargo
Brandt, Ivy, Hawthorne School, 424 Ninth Ave., S., Fargo
Bratvold, Delma C., 224 14th St., W., Devils Lake
Brown, R. D., Agassiz School, Fargo
Campbell, Chester, 493 Central Ave., N., Valley City
Carlson, Carl, Elementary School, Garrison
*Dodge, Vincent J., 1026 - 10 St., N., Fargo
Grindeland, William, 601 S. Ninth St., Grand Fork
Gussner, William G., Jamestown Public Schools, Box 269, Jamestown
Guthrie, James R., Mott Public School, Mott
Havig, Leonard T., Supt. of City Schools, Williston
Johnson, Marian H., 424 Washington Ave., Williston
Johnson, Marlowe, 813 - 17th St., N. W., Minot
Land, Selma J., Box 244, Valley City
Larson, Mrs. Gladys, 1309 North Fourth St., Fargo
Linnertz, Gertrude, Box 934, Minot
**Lobben, Clara H., 902 Eighth St., N., Fargo
Meier, William, Will-Moore School, Bismarck
Melvey, Glenn R., Jefferson School, Fargo
Minnis, Nellie, Clara Barton School, Fargo
Neuman, Lula, 312 Central Ave., N., Valley City

Redman, Mabel M., 14½ South 4th St., Grand Forks
Sharpernd, Elton H., 623 S. Ninth St., Grand Forks
Stone, Jeanette L., 1725 N. Broadway, Fargo
Stutrud, Melvin, Woodrow Wilson School, 315 - 13th St., N., Fargo
Swanbeck, Mrs. Irene V., 14 Willis Apts., Minot
Thompson, Mrs. Sophie, 813 Ninth St., N., Fargo
Torgerson, Earl T., Horace Mann School, 1025 Third St., N., Fargo
Vasey, Hamilton G., 1104 Second Ave., S., Fargo
Volker, Lloyd D., 1408 Eighth Ave., N., Grand Forks
Weston, Donald A., Fort Yates
Ziegenhagen, Alvin P., Enderlin Public Schools, Enderlin

OHIO

Adam, Mary M., 1036 Clarendon Ave., S. W., Canton
Adams, Mrs. Clarice D., 2405 Roxboro Rd., Cleveland Heights
Adams, Mrs. Jennie H., 1136 Copley Rd., Akron
Adell, Mrs. Marian Young, 2301 Fenwick Rd., Cleveland
Adler, Walter, Jefferson School, Foster St., Elyria
Aeh, Chris H., South Webster
Agnew, Helen, 1700 N. Reynolds Rd., Toledo
Alban, Ina, 3636 N. High St., Columbus
Alderman, Lovira, 654 Mahoning Ave., Warren
Alexander, Georgia F., 1008 Woodview Rd., Cleveland Heights
Althoff, Adolph E., 2508 Massillon Rd., Akron
Amarant, Julius, 1218 California Ave., Cincinnati
Anderson, Isa E., 408 Eighth St., Wellsville
Applegate, Earl H., 2945 Lischer Ave., Cincinnati
Arehart, Carl O., Route 1, Xenia
Armstrong, William Thomas, 22 W. Whittier Ave., Fairborn
Arnold, Mrs. Mary F., 46 Fulton St., Akron
Ash, Beulah M., 2049 Cornell Rd., Cleveland
Atherton, Ralph, Rt. 1, Harrison
Ault, James C., 4620 Lincoln Ave., Shadyside
Aumick, Mrs. Mary, Chardon Elementary School, Chardon
Bagford, Lawrence W., 503 Grand Ave., Sabina
Baker, Charles B., Walnut Street School, S. Walnut St., Wooster
Barker, Miriam L., Chandler School, Chandler & Ridge Rd., Willoughby
Barr, Warren T., 436 Idora Ave., Youngstown
Bartels, Isabella, 3024 Fairway Dr., Dayton
Barthalow, Clyde G., 16528 Broadway, Maple Heights
Bates, George D., 1621 State St., Steubenville
Bath, Joseph W., 729 Walnut St., Covington
Baugh, Elizabeth, 530 E. Cooke Rd., Columbus
Baumgardner, Mrs. Irene, 80 West Lowell Ave., Akron
Beach, Catherine M., 228 Storrs St., Toledo
Beckwith, Mrs. Erma J., 2902 E. Erie Ave., Lorain
Beeghly, Mrs. Sue Seybold, 4252 Philadelphia Dr., Dayton
Bell, John P., 201 Bowland Rd., Mansfield
Bender, Florence E., 503 Center St., Apt. 4, Ashland
Bennett, Rheba, Willard Public Schools, Willard
Bensing, Mrs. Marjorie R., Irving School, Millard St., Toledo
Benson, Edna, 37622 Euclid Ave., Willoughby
Berarducci, A. R., 2122 Beechwood, N. E., Warren
Bertermann, Helen A., 1339 Cryer Ave., Cincinnati
Beshalske, Mrs. Martha, Sherman School, Sherman & Walnut Sts., Todelo
Beverly, Mrs. Mary Louise, 127 Highpoint Ave., Akron
Biggar, Mrs. Vernon G., Pioneer Trail, Aurora
Binkley, Francis, 54 Deland Ave., Columbus
Bird, Donald H., Adrian Elementary School, Adrian & Homestead Rds., South Euclid
Birt, Francis, Bellhaven School, Free Pike, Dayton
Birt, Orla L., 243 Kemper Rd., Sharonville
Birtcher, Thelma, Oakville Elementary School, 5875 Oakville Rd., Cleveland
Bishop, Bertha G., Warren School, Warren and Woodruff Ave., Toledo
Bixler, Lorin E., Dept. of Education, Muskingum College, New Concord
Blackburn, Charles, 53½ N. 21st St., Columbus
Blauser, W. W., Hedges Elementary School, 176 Hedges St., Mansfield
Bliesch, Lovina C., 19300 Westover Ave., Rocky River
Boardman, Ruth, West School, Delaware
Boggs, Marshall, Washington School, Fourth Ave., Gallipolis
Bohman, Esther L., 963 Brunswick Rd., Cleveland Heights
Bost, Charles E., 2655 Yellow Springs Pike, Springfield
Bott, John W., South Elementary School, Dover
Bouyer, Leslie L., R. D. #3, Cross Creek Rd., Steubenville
Bowen, Harry S., 1257 Maple St., Mentor
Bowers, Lowell A., South Elementary School, Wayne Ave., Greenville
Boyd, Mildred L., 386 Central Ave., Newark
**Bradley, Helen, 2401 Salutaris, Cincinnati
Bradley, Helen, Newbury School, Newbury St., Toledo
Brandt, Hazel M., 2636 Green Rd., South Euclid
Brashear, Doris M., 1226 Wellesley Ave., Steubenville
Bredt, Mrs. Audrey K., 19020 Coffinberry Blvd., Cleveland
Breed, Mrs. Edna, 3655 Woodley Rd., Toledo
Breed, Mrs. Madelon, Deveaux School, Sylvania Ave., Toledo
Brentlinger, James, 324 N. Charles, Lima
Bricker, Clyde S., 9 Lake St., Xenia
Brobst, William E., Emerson School, Drexel Ave., Warren
Brooks, Howard N., 389 Brookfield Ave., Youngstown
Brown, Margery, Bethesda Elementary School, Bethesda
Brown, R. M., Heywood School, McKaig St., Troy
Brubaker, Leonard A., 167 W. Central Ave., Delaware
Bryant, Charles E., Jr., 1071 Duncan Spur, Akron
Buckloh, Cleon L., 618 N. Buckeye St., Celina
Buckwalter, Helen C., 127 East Dartmore Ave., Akron
Bunn, John J., Maple Park School, Rt. 2, Middletown
**Burbank, Nelson L., 5735 Wintrop Ave., College Hill, Cincinnati
Burgess, Anna, 1380 E. Sixth St., Cleveland
Burget, Dean, Arlington School, 700 Toronto, Toledo
Burget, Russel L., Route 2, Perrysburg
Burkett, Mrs. Esther, Richfield Elementary School, 4315 W. Streetsboro Rd., W. Richfield
Burns, Frank M., 2643 Latonia Blvd., Toledo
Buzard, Helen C., 766 Bryson St., Youngstown
Byers, Harry E., 3 Brown St., Mt. Vernon
Caldwell, Maud, 130 Rice St., Alliance
**Callahan, C. O., 70 E. Olentangy St., Columbus
Campbell, Bess M., 3375 Glenwood, Toledo
Campbell, Leonore, Benjamin Franklin School, Wilmore Ave., Euclid
Cantrell, John D., McKinley School, 1351 W. Clifton Blvd., Lakewood
Carnicom, Harley Q., S. Euclid - Lyndhurst City School, Evanston & Mayfield Rds., Cleveland
Carr, Lucille, League Street School, 16 E. League St., Norwalk
Case, Mary E., 21540 Detroit Rd., Rocky River
Cassley, Mrs. Ethel R., 965 Medina Line Rd., Akron
Chamberlin, Ruth, 558 Yale Ave., Barberton
Chambers, Grace E., 202 Rosalind Pl., Toledo
Chancellor, Cecelia C., 1275 E. Long St., Columbus
Chapman, Mary Elizabeth, 9700 Biddulph Rd., Brooklyn, Cleveland
Chapman, Ruth L., 226 E. Jenkins Ave., Columbus
Cheney, Olive T., 975 E. River St., Elyria
Chilcote, Dorothy, 148 St., Louis Ave., Youngstown
Chilcote, James A., 220 E. Walnut St., Lancaster

Chinn, Jean T., 17 Englewood Court, Toledo
Ciarniello, Lillian M., 3442 Ault View, Cincinnati
Ciarniello, William J., 3421 Ault View, Cincinnati
Clark, Jesse M., 461 Hill Ave., Mansfield
Clay, Kathryn W., 336 Lisbon St., Canfield
Cleaver, C. B., Norwood View School, Carthage & Hannaford Ave., Norwood
Clendenen, Bertha, Caledonia School, 914 Caledonia Ave., East Cleveland
Clendenen, Grace, 1455 E. 260th St., Euclid
Cline, Mary Jo, 257 Nashoba Ave., Columbus
Clinger, Inez M., 101 Sheldon Dr., Akron
Clippinger, Rose, East Side Central School, 815 Navarre Ave., Toledo
Coates, Mrs. Anna M., 592 Hartzell Dr., Barberton
Coates, Ora J., 830 Catalpa, Lima
Coleman, Mary M., 2102 Ravenwood, Dayton
Collier, Calhoun C., 2344 Nothingham Rd., Columbus
Collier, Mrs. Lucile A. Ritchie, 1613 W. Elm St., Lima
Colquhoun, Dorothy R., 13813 Cedar Rd., Cleveland
Comstock, Edna, 438 Idora Ave., Youngstown
Conklin, Harold A., Jones Jr. High School, 550 Walbridge, Toledo
Conrad, Marjorie, 252—25th St., N. W., Canton
Consolo, James J., Box 175, Oxford
Cooke, William H., 1470 Republic Ave., Columbus
Cooper, Elva, The Plains
Copeland, J. Reed, Buchanan School, 430 N. Eastview Pkwy., Hamilton
Cotterman, C. David, Garfield Park School, 4840 Turney Rd., Cleveland
Cottrell, Richard H., 1268 Crescent Rd., Coshocton
Cowden, Harry L., South Ward School, Urbana
Cox, Mrs. Lois T., 2351 Wyandotte Ave., Cuyahoga Falls
Cram, Mrs. Le Vieve, Broad Street School, 440 Broad Blvd., Cuyahoga Falls
Crano, Florence Y., 547 Patterson Ave., Akron
Crauder, Alice, 102 Constance Ave., Dayton
Crecellus, Clyna, 50 W. Main St., Norwalk
Crocks, Mrs. Jean M., 1304 Pennsylvania Ave., Columbus
Crout, George C., 104 Red Bud Dr., Middletown
Cucare, Nicholas T., 605 Hayes Ave., Fremont
Cummins, Mary, 422 S. Westgate Ave., Columbus
Cunningham, Rose G., 4217 E. 96th, Cleveland
Cunningham, W., 18708 Kinsman Rd., Shaker Heights
Custer, Robert C., 1608 Edmeyer Ave., N. W., Canton
Dalrymple, Nola, 200 E. Somers St., Eaton
Dambaugh, Cecile L., 2789 Noble Rd., Cleveland
Danforth, Florence M., 297 S. Firestone Blvd., Akron
Daus, Ethel M., Bolton Elementary School, 2100 E. 90th, Cleveland
Davis, Mrs. Gladys, R. D. #1, Hubbard
Day, Mary Irene, 407 Valley St., Minerva
Deem, Madaline, 443 Washington Ave., Girard
Deetz, Mrs. Lucile U., Moffitt Heights Elementary School, R. D. #2, Massillon
Deibel, Roger F., Sixth Street Elementary School, Sixth & Walnut, Dover
Denius, H. G., 358 Crestview Rd., Columbus
Dent, Raymond R., 1100 Olivesburg Rd., Mansfield
Depos, Chris, Sharon Center, Box 26, Sharon Center
Dern, Mrs. Vera Henning, 2111 Glenwood Ave., Toledo
Derrig, Dorothae M., 182 Elmdale Ave., Akron
De Vilbiss, Opal, 7 Maple St., Trotwood
Dicke, Mildred, Roosevelt Elementary School, 14237 Athens Ave., Lakewood
Diday, M. Emily, 102 Broadway St., Mingo Jct.
Diehl, Dorothy, 552 Wilson Ave., Columbus
Diers, Viola, 6653 Dante Ave., Cincinnati
Dietz, Florence A., 3069 W. 140th St., Cleveland
Dill, Clara E., 1404 Willshire Rd., Lyndhurst
Dingham, Ruth, 460 W. Boston, Youngstown
Dipoisquale, Vincent C., 625 Belmonte Park N., Dayton
Dixon, Elsie, 606 Cohassett Dr., Youngstown
Dixon, Raymond N., Rt. 1, Waynesfield
Dixon, Russell M., Newark TWP School, Deo Dr., Newark
Dobbins, Anne M., 101 Conger Ave., Akron
Doseck, Fred P., 431 E. Fourth, Spencerville
Drake, Donald, Cummins School, Melrose & Wm. H. Taft St., Cincinnati
Dreisbach, Farrell E., 878 Hayden Ave., Akron
Dunham, Esther, 18½ E. Washington, Athens
Dunn, Mrs. Elfreda Lloyd, 1105 Drexel Ave., Piqua
Durket, Joseph, Dover Avenue Elementary School, 13th & Dover Ave., Dover
Dwyer, June C., 2953 Corydon Rd., Cleveland Heights
Dyzert, Charles D., 120 Rossburn Pl., Rossford
Earich, Sim, 792 Belvedere Ave., Warren
Earl, Mrs. Rhea W., 715 W. Wayne St., Lima
Edger, Mrs. Helen S., 6006 Belmont Ave., Cincinnati
Emde, John M., P. O. Box 3752, Akron
Emery, Robert W., Box 243-C., East Kemper Rd., Sharonville
Emrick, Lester N., 1950 Sutton Ave., Cincinnati
Englert, Robert L., 6701 Elbrock Dr., Cincinnati
Ester, Mrs. Ina, Worden School, 900 Worden Rd., Wickliffe
Etter, Ralph A., 3983 Klepinger Rd., Dayton
Evans, Edith M., 18706 McElhatten Ave., Cleveland
Evans, Helen M., 3174 Gridley Rd., Cleveland
Evans, Max, 208 E. Vine St., Mt. Vernon
Evans, Phil, R. D. #1, Clayton
Evans, William Harold, Webster School, Findlay & Republic, Cincinnati
Everitt, D. N., Dale Park School, Chestnut St., Mariemont
Eversole, Charles D., 38 Cleveland St., Butler
Ewing, Marian L., 4974 Geraldine Ave., Cleveland
Fairbanks, James W., 153 E. Boston Ave., Youngstown
Farr, Mrs. Mildred A., Old Orchard School, 2402 Cheltenham, Toledo
Fennell, Mrs. Bertha A. 3305 Tullamore Rd., Cleveland Heights
Fickes, Mrs. Marion W., 4320 Center St., Willoughby
Finch, Marian, Fernway School, Fernway & Dorchester Rd., Shaker Heights
Fishel, Dorothy L., 1312—26th St., N. E., Canton
Fittro, O. L., 841 Oak Knoll, S. E., Warren
Flaggert, Mrs. Virginia, Spring School, Stickney Ave., Toledo
Fleshman, George J., 2369 Giffels Dr., Cuyahoga Falls
Flessa, Herbert L., 3016 Verdin Ave., Cincinnati
**Flohr, Dwight, 4633 Wiseland Ave., North Industry
Force, Emma M., Box 233, Rittman
Fordyce, W. G., 23131 Lake Shore Blvd., Euclid
Foster, Clifford W., 26 Abbot Dr., Dayton
Foster, Ralph W., Mark Twain School, 822 N. Ninth St., Miamisburg
Frankfather, Harry, Hamilton School, Middle & 13th Sts., Elyria
Frederick, Arleen, Marshall School, Broadway, Toledo
Frederick, Glenna, Mayfair School, 5301 Bennett Rd., Toledo
Frederick, L. E., 1012 Bertram Ave., Dayton
Fritchie, Geraldine, 1621 Pleasantdale Rd., Apt. 6, Cleveland
**Gabriel, Florence, Malvern School, Malvern & Falmouth Rds., Shaker Heights
Gaddis, Hal D., 491 Loveman Ave., Worthington
Gardner, Ammon, Box 1347, Sugarcreek
Gardner, Daniel T., Boone Elementary School, 1850 Oakdale Ave., Lorain
Gardner, John E., 164½ E. Spruce St., Ravenna
Gates, Clyde R., 236—4th St., Navarre
Gates, Fern R., Gates School, Elyria
Geckeler, Walter S., 219 Curryer Rd., Middletown
Gentilly, Marlin H., R. D. #2, Jefferson
Gerber, Ross L., R. F. D. #3, Wooster
Gericke, Meta, 2613 Natchez Ave., Cleveland
Gerlach, Joe M., Lincoln Elementary School, Rt. 5, Lisbon
Gibb, Virginia M., 23941 Bruce Rd., Bay Village
Gilbert, Donald H., Central Ward School, E. Court St., Urbana
Gillespie, Roy E., 1009 Seborn Ave., Zanesville
Gillilan, Fredia M., 110 E. Sharon Ave., Glendale
Gilmore, Cyrus R., 5735 Doerger Lane, Cincinnati

Godfrey, Susan E., Fulton School, Fulton & W. Delaware, Toledo
Gold, Mrs. Nettie M., 9204 Marshall Ave., Cleveland
Goodhue, Sarah E., 170 Cleveland St., Chagrin Falls
Goodman, Jean E., E. Maple Ext., R. D. #6, N. Canton
Goodnight, Mrs. Doris, 7435 Columbia Rd., Olmsted Falls
Goodrich, J. R., 3550 Olive Rd., Dayton
Goodyear, Harriet L., 387 Huntmere Dr., Bay Village
Gorby, Mrs. Dale, 863 Woodville Rd., Mansfield
Gorman, Clara, W. R. Harper School, 5515 Ira Ave., Cleveland
Graf, Andrew, Jr., Fairfax School, Southern Ave., Cincinnati
Graham, E. B., 325 Crestview Rd., Columbus
**Graham, Florence M., Murray Hill School, 2026 Murray Hill Rd., Cleveland
Gratz, Oliver W., 507 E. Fulton St., Celina
Greenfield, Neal W., 1022 Carlisle Ave., Columbus
Grener, Norma, 4776 Hayden Run, Amlin
Greve, Cornelia, 431 West Market St., Akron
Griffiths, Ethel, 2095 Northland Ave., Lakewood
Griffiths, Thomas O., 343 N. Chestnut, Ravenna
Grimes, Ruth, 373 W. Glenaven Ave., Youngstown
Grimm, Martha J., Lee Eaton Primary School, Ledge Rd., Northfield
Gross, James O., Rt. 2, Lewisburg
Gross, Kathryn W., 60 Hall St., Tiffin
Gruber, Vernon, 719 Terrace Rd., N. W., Canton
Gustely, Carroll K. 1068 Bloomfield, Akron
Halter, Mrs. Dorothy M., 87 Harcourt Dr., Akron
Hamer, Mrs. Donna, Huron School, Ohio St., Huron
Hamill, Elizabeth, 2040 Stearns Rd., Cleveland
Hancock, Edgar, 2456 Perdue Ave., Columbus
Hanes, Glen M., Supt. of Knox Co. Schools, Court House, Mt. Vernon
Haney, L. L., Crawford Elementary School, 2611 Third St., Cuyahoga Falls
Hanthorn, Alice, 45 E. 212th St., Euclid
Harding, Lowry W., College Road Annex, Ohio State University, Columbus
Harper, Bernard, Hopkins Rd. at Lake Shore Blvd., Mentor
Harries, Edward O., Grant School, East Liverpool
Harris, Gordon K., 1355 W. Second Ave., Columbus
Harrison, C. O., 5280 Foley Rd., Cincinnati
Harry, David P., Jr., Graduate School, Western Reserve Univ., Cleveland
Hartenfeld, Mrs. Luella, Sherman School, Sherman St., Toledo
Hartmeyer, Shirley, 2566 Dresden Rd., Zanesville
Hasemeier, Margaret E., 258 Senator Place, Cincinnati
Hasty, Paul L., 810 E. Main St., Xenia
Haughey, L. Eugene, 4320 Galbraith Rd., Cincinnati
Hawk, Joseph M., 3900 Race Rd., Cincinnati
Hayes, Lewis E., 1895 Coventry Rd., Cleveland Heights
Headley, Mildred, 3508 Mooney Ave., Cincinnati
Healey, Aimee, 215 East Jeffrey Pl., Columbus
Heiby, Frieda A., 1349 Lincoln Ave., Toledo
Hell, Floyd F., 3580 Agler Rd., Columbus
Heinrichs, Mrs. Eunice L., 1900 E. 30th #714, Cleveland
Helter, Nova, 104 E. Washington St., Ashland
Henery, James G., 29 Whitehorne Ave., Columbus
Henes, Edna, 647 Franklin St., Hamilton
Henry, Robert, 606 E. Lincoln Way, Minerva
Herman, Mrs. Vera, 235 Delhi Ave., Columbus
Herold, Mrs. Helen, 485 Midgard Rd., Columbus
Hetrick, L. R., Supt. of Schools, Elmore
Higley, Wiley L., Whittier School, Findlay
Hildebrand, Esther, 1637 Bunts Rd., Lakewood
Hill, Irene H., 1976 Idlehurst Dr., Euclid
Hinson, G. Lantz, Cottage Grove School, 3185 Daisy Ave., Akron
Hitchcock, Catharine, 1837 E. Erie Ave., Lorain
Hogan, Earl E., 700 Leeson Ave., Van Wert
Holl, Natalie A., 516 Cambridge Rd., Coshocton
Holliday, Mrs. Mildred C., Garnett School, 20740 Lorain Rd., Fairview Village
Hollingsworth, Glen H., 758 Commonwealth, N. E., Massillon
Holloway, William A., 355 Cincinnati St., Dayton
Holman, Ruth, 722½ W. Elm St., Lima
Holmes, H. Elizabeth, 2725 Noble Rd., Cleveland Heights
Hoover, Robert M., 5071 Free Pike, Dayton
Hormell, Charles W., Jr., Forest Jr. High School, E. Franklin St., Troy
Horn, Cordelia, 3296 Glencairn Rd., Shaker Heights
Hostetter, John G., 216 Hamer St., Clyde
Householder, Bess J., 725 Mentor Rd., Akron
Howard, Richard D., 440 S. Ninth St., Miamisburg
Howe, William A., Local School, Ellsworth
Howsmon, Mildred, 108 W. High St., London
Huffman, Glen E., 123 Sixth St., S. W., Strasburg
Hummel, John F., 53 W. 11th Ave., Columbus
Humphreys, Phila, State Dept. of Education, State Office Bldg., Columbus
Hunter, William A., 1021 Roseland Rd., Alliance
Huston, James F., 218 Stevens, Ravenna
Hutt, Martha K., Stockbridge Hotel, 3328 Euclid Ave., Cleveland
Isenogle, Laird, Avondale School, Darlington Rd., N. W., Canton
Jackman, Margaret E., 2950 S. Moreland, Apt. 5, Cleveland
Jackson, Robert E., Box 148, RFD #1, Burton
Jacobs, F. Rudolph, 1605 Anderson Ferry Rd., Cincinnati
Jacobs, Gertrude, 3410 Bishop St., Cincinnati
Jacobs, Norman C., 4 Woodburn Ct., Bowling Green
Jagsch, Alma, 152 S. Garfield Ave., Columbus
Jeffery, Frank W., Mentor Elementary School, 75 Hopkins Rd., Mentor
Jewell, M. E., 5291 Morning Sun Rd., Oxford
Jewett, Mary Elizabeth, Jefferson School, Jefferson St., Youngstown
Joachim, Earl E., Lincoln Elementary School, 268 N. Lyman St., Wadsworth
Johnson, Alma E., 2095 Northland Ave., Lakewood
Johnson, Edna M., 1846 W. Fifth St., Ashtabula
Johnson, Mary E., 3214 Lake Ave., Ashtabula
Johnston, Gladys O., Box 258, Doylestown
Jones, Leland T., Sayler Park School, 6700 Home City Ave., Cincinnati
Jones, Maurice, R. D. #1, Diamond
**Jones, Robert B., 1006 Flanders Ave., Akron
Jones, Robert G., 9314 S. Highland Ave., Garfield Heights
Jones, Ruth, 2800 Sixth St., S. W., Canton
Joyce, Esther M., Roosevelt School, Rigby & Jackson St., Youngstown
Juett, Tilman L., 319 Woodland Ave., Swanton
Kaiser, Grace M., 138 Hamilton St., Bellevue
Karlis, B. John, East Elementary School, Wilson Ave., Dover
Kelch, Dan, 824 Carpenter St., Columbus
**Keller, Verna Elizabeth, 118 S. Fifth St., Newark
Kellum, Howard A., Oyler Jr. High School, Burns & Hatmaker, Cincinnati
Kelly, Harold Dean, 118 Avon Point Ave., Avon Lake
Kelly, Harry E., Edgewood Elementary School, Edgewood Dr., Ashtabula
Keltner, Mrs. Fern N., 659 Millikin St., Hamilton
Kendle, F. L., 420 E. Main St., Madison
Kennedy, Helen C., 3099 Midgard Rd., Columbus
Kenney, Lucille, 1264 Manor Park, Lakewood
Kerner, Grace, 1958 Euclid Ave., Zanesville
Kerr, Elizabeth M., 795 West Market St., Akron
Kessler, Donald E., R. R. #2, Box 281, Tipp City
Kessler, Ray W., 1959 Collingswood Rd., Columbus
Keyson, E., 210 S. Main, Paulding
King, Ella B., 1000 Manhattan Ave., Dayton
King, Martha L., Franklin Co. Board of Educ., Court House, Columbus
Kinleyside, Elwyn John, RFD #2, Dorset
Kiplinger, Arnold, 4161 W. 224th St., Cleveland
Kiplinger, Marlowe, 498 Keen Ave., Ashland
Kirchner, Frieda M., 1914 E. 101 St., Cleveland
Kirk, Miriam, 217 Corona Dr., Dayton
Kleinsmith, Sylvia N., Taft School, 13701 Lake Ave., Lakewood
Klipstein, Edward E., Turkeyfoot School, 530 W. Turkeyfoot Lake Rd., Akron

Knox, Virginia V., 559 Patterson Ave., Akron
Kolarik, William J., Williamsburg Elementary School, Williamsburg
Kopmanson, Helen, 3715 Maxwell Rd., Toledo
Krumhansl, Ruth E., 1087 Elbon Rd., Cleveland Heights
Kucklick, Helene J., Sunset Terrace, Coshocton
Kuhr, Laura, 319 Havre St., Toledo
Lake, Agnes, 2929 Clarkson Rd., Cleveland Heights
Lammers, Helen C., 3530 Epworth Ave., Cincinnati
Lane, Marjorie, 421 W. Warren Ave., Youngstown
Langenderfer, Clotilda, Patterson School, 3020 Marvin Dr., Toledo
Lansdown, W. L., Garfield Elementary School, 1340 W. Fifth St., Dayton
Lantz, Elizabeth, West High St., McArthur
Leach, Marjorie, 411 Court St., Portsmouth
Lease, Dorothy C., 145 W. Cambridge St., Alliance
Lee, Donald A., 1296 French Ave., Lakewood
Lee, Mrs. Mary Buford, 10001 Chester Rd., Cincinnati
Leedy, Blanche, 748 W. High St., Lima
LeGreid, Mrs. Betty, 3214 Columbia Rd., Westlake
Lehman, Ruth V., 801 Washington St., Bedford
Leitenberger, Ada, 1310 King Ave., Lorain
Levengood, Dorothy, 194 E. Oakland Ave., Columbus
Leverette, Emory L., Gunckel School, 430 Nebraska, Toledo
Lewis, Dorothy E., 32840 Parkway Dr., Solon
Lewis, Gordon, 461 West Ravenwood, Youngstown
Lightell, Mary E., 7338 Euclid Ave., Cleveland
Lindquist, Paul, 217 N. Lowell Rd., Columbus
Lindsey, Ralph D., 906 Ninth St., Lorain
Lindsley, Vietta, 8135 Amherst Ave., Lorain
Linnabary, Mrs. Gladys, 8025 Spring Rd., Westerville
Linscott, Louise, Amesville
Lloyd, Thelma, 2750 Linshaw Ct., Cincinnati
Lloyd, Virginia M., 105 Dodge Ave., Apt. 4, Akron
Logan, Lenora, 450 E. Erie St., Painesville
Lohmann, Mrs. Ethel, R. D. #1, Monroeville
Loomis, Willard D., Windsor Elementary School, Windsor
Loos, Leonard E., Shore School, E. 22nd & Lake Shore, Euclid
Lord, Henrietta, Harvey Rice School, 11529 Buckeye Rd., Cleveland
Losch, Adela M., 3800 Lee Heights Blvd., Cleveland
Lowe, C. E., 3229 Hursh Pl., N. W., Canton
Lowe, Vernon D., 2414 Madison Ave., Norwood
Lucas, Robert E., 498 Tibet Rd., Columbus
Luke, Myron, 3759 Malaer Dr., Sharonville
Luthard, Eleanor E., 400 W. Glendale Ave., Bedford
Lyman, Doris R., 9001 Elm St., Brecksville
Lyon, Paul G., 2134 - 19th St., Cuyahoga Falls
Lyons, Ella Mae, Pickett School, Blum St., Toledo
Lytle, Belle, 133 Highland Ave., Wadsworth
Madden, Lillian, 1025 Sand Run Rd., Akron
Maddux, Ilo, 1660 N. High St., Apt. 18, Columbus
Mahoney, Harold, LaGrange School, LaGrange St., Toledo
Maloney, Genevieve, 3077 Parkside Rd., Columbus
Maraffa, Frank, 2577 Ontario, Columbus
Marchky, Helen, 517 Wayne, Sandusky
Mardis, Mrs. Verdena Fox, 156 Spinning Rd., Dayton
Markowitz, Martha B., 3064 Edgehill Rd., Cleveland Heights
Marquardt, W., 226 Towerview, Dayton
Marquis, Norwood, School of Education, Miami University, Oxford
Marshall, W. B., 268 Chatham Rd., Columbus
Martin, Anamae, 94 W. Tulane Rd., Columbus
Martin, Oscar C., 608 Lexington Ave., Terrace Park
Martin, Robert A., Jr. High School, Fairborn
Martin, Russell, Box 78, Rt. 4, Marion
Mason, Frank D., 1340 W. Second Ave., Columbus
Mathew, H. T., Pierce Elementary School, Freeman Ave., Hamilton
Mathews, Mrs. Vera E., 20 W. Fountain, Delaware
Mattimore, Josephine, Washington School, 514 Palmwood St., Toledo
Maxwell, W. T., 222 Chippewa Dr., Greenville
May, Laura M., 1532 Richmond Rd., Cleveland
McAlpin, William R., 48 Christian Ave., Hubbard
McArtor, Alice N., 123 South Pershing Dr., Akron
McBain, Mrs. Louise C., 1015 Minnesota St., Middletown
McBride, Harold E., 25797 Chardon Rd., Euclid
McBride, Violet, Rt. 1, Nevada
McCartney, Mary Alice, 1707 Kinney Ave., Cincinnati
McCobb, H. H., 186 W. Long St., Akron
McCollough, R. D., 65½ Auburn Ave., Shelby
McConnell, Mrs. Lucille F., 887 Greenwood Ave., Akron
McDonald, Frye, 187 Tibet Rd., Columbus
McDougle, Ethel, 3776 W. 33rd St., No. 19, Cleveland
McFadden, Agnes, 2285 Lamberton Rd., Cleveland Heights
McFadden, Agnes, 116 East Main St., Shelby
McGregor, Mildred, 433 Morton St., East Liverpool
McGuire, Gertrude H., 1835 Belmore Rd., East Cleveland
**McKinsey, Henrietta, Box 147 Ashtabula
McLaren, Mrs. Mae, Boulevard-Shaker School, Southington & Drexmore Rds., Shaker Heights
Meehan, M. Jeannette, 1536 Lewis Dr., Lakewood
Meese, Harold A., 440 Oakwood Ave., Bryan
Mehl, Gerhardt R., 145 S. Roanoke Ave., Youngstown
Mendiola, John J., 220 Harris Ave., Ravenna
Mercer, Zana, 3819 W. 25th, Cleveland
Merriman, Lenore, Louis Agassiz School, 3595 Bosworth Rd., Cleveland
Metts, D. E., 310 E. 216th St., Euclid
Metzger, D. B., Toronto High School, Toronto
Michael, Max, Sidney City Schools, Rt. 2, Sidney
Middleton, Margaret F., 4115 Orchard Ave., Cleveland
Miles, Mildred H., 3902 Kittyhawk Dr., Dayton
Militzer, Edith M., 2905 - 118th St., Toledo
Miller, C. L., 1518 Wittlou Ave., Cincinnati
Miller, Eugene James, Box 219, Hudson
Miller, Genevieve, 436 S. James Rd., Columbus
Miller, Helen, 316 Harrison Ave., Lima
Miller, John O., 718 W. Murphy, Lima
Miller, L. V., 209 E. Hobart St., Findlay
Milliken, Russell A., 101½ High St., Marietta
Mills, Raymond, Jr., Chagrin Falls Elementary School, Chagrin Falls
Minnich, Oneida, Milton-Union Elementary School, West Milton
Minnich, Paul T., NCH Van Zandt Elementary School, 1630 Van Zandt Rd., North College
Mitchell, Jason, 811 Eastport Ave., Uhrichsville
Mitten, Joe A., 3131 W. Bailey Rd., Cuyahoga Falls
Mizer, Lloyd E., 144 Tuscora Ave., New Philadelphia
Moffett, Paul E., 6238 Cary Ave., Cincinnati
Mohme, Wilhelmine, 5240 Wilmington Pike, Dayton
Monks, Mrs. Mary H., 11400 Florian Ave., Cleveland
Monroe, Margaret, 262 N. Cooper, Lockland
Monson, Evelyn J., 627 West Market St., Akron
Montgomery, Charles L., 94 N. Brownell St., Chillicothe
Moore, Lee M., 132 W. Melrose Ave., Findlay
Moore, Mrs. Rose W., School of Education, Heidelberg College, Tiffin
Moran, Forrest L., 697 N. 21st St., Newark
**Morgan, Edna, 2069 Coventry Rd., Cleveland
Morgan, Elizabeth, 2401 Hollywood Ave., Toledo
Morrow, Harold E., 326 E. Line St., Minerva
Morrow, Marie, 132 E. Fulton St., Celina
Mosel, Turah, 506 E. Second St., Lima
Muellen, T. K., 4927 Corliss Dr., Lyndhurst, Cleveland

Mull, Ralph W., Mayfield Public School, Burbank & Lamberton St., Middletown
Muskopf, E. W., 7712 Harrison, Mt. Healthy
Nankovitch, Svet, South Avondale School, 636 Prospect, Cincinnati
Nash, Robert L., Barnett Jr. High School, 345 Deshler Ave., Columbus
Nau, Charles A., Box 181, Batavia
Naumann, Wally, Whittier School, Toledo
Neeley, Helen J., Loomis Elementary School, Jacobs St., Berea
Neff, James H., 27½ Mansfield Ave., Mt. Vernon
Neidhardt, Katherine, 13433 Detroit Ave., Apt. 302, Lakewood
Nelson, L. Warren, Miami University, School of Education, Oxford
Nenninger, Karl O., Hartwell Elementary School, Vine & Hartwell Ave., Cincinnati
Neptune, J. Earl, 538 S. Broadway St., Medina
Ness, Charles R., Professor & Edsal Rds., Memorial Elementary School, Cleveland
Noffsinger, Robert J., Weaver School, 2000 Howell Ave., Dayton
Norton, Catherine, 1923 Glendale Ave., Toledo
Novak, Edward L., 4120 E. 108th St., Cleveland
Nussbaum, Francis E., R.F.D. #3, New Philadelphia
Oechsler, Hazel, Nathan Hale School, Shenandoah & Foster, Toledo
Oechsler, Margaret, Hamilton School, E. Manhattan Blvd. & Cecilia St., Toledo
Ohlemacher, Helen E., 526 Hancock St., Sandusky
Orr, Berryl, 308 Stanley St., Middletown
Palmer, Ira J., Rt. 2, Scio
Park, Mrs. Helen, 228 S. State St., Painesville
Parker, Anna F., 385 Edgewood Ave., Akron
Parker, Charles S., 3817 Ault Park Rd., Cincinnati
Parpart, Roy B., 1795 Rose Ave., Stow
Partridge, Marian, Lincoln School, Detroit Ave., Toledo
Patia, James, Dyer Elementary School, Gest & Baymiller, Cincinnati
Patrick, Mrs. C. M., Indian Hill School, Drake Rd., Cincinnati
Patterson, V. F., Whittier Elementary School, Westerville
Paul, Fred O., Waco School, Rt. 4, Canton
Paxton, Elmore S., 1075 Johnnycake, Mentor
Pealer, Mrs. Ann W., Rt. 1, Mt. Vernon
Pealy, Milo A., 430 Victoria Dr., Franklin
Peck, Mary E., 316 Noah Ave., Akron
Peterson, Mrs. Alta, 1250 E. Ninth St., Salem
Peterson, Jerry M., 4924 West Ave., Ashtabula
Peterson, Mrs. Ruth K., Rt. 3, Wilmington
Petley, Harriet L., 1176 McIntosh Ave., Akron
**Phillippi, Mrs. Dorothy Pennekamp, 1189 Hilliard Rome Rd., Columbus
Phillips, George A., 3439 Woodburn Ave., Cincinnati
Piatt, Kenneth, Warder Park School, Hillside Ave., Springfield
Pittenger, Winifred, Box 4, Waterville
Pollock, C. A., 255 E. Kelso Rd., Columbus
Potthoff, Edna, 213 Reading Rd., Sharonville
Powell, Mrs. Virginia L., 16320 Oregon Ave., Steubenville
Preston, E. M., Prospect School, East Cleveland
Price, Earl A., 505 E. Main St., Lebanon
Provost, H. M., 1570 Compton Rd., Cleveland Heights
Puah, Lawrence, Lincoln School, Findlay
Pugh, Walter D., 4201 Ackerman Blvd., Dayton
Putnam, Mrs. Grace M., 178 Park Ave. E., Barberton
Rader, Forest L., 200 N. Warren Ave., Columbus
Rahe, Clara E., 8603 Tioga Ave., Cleveland
Ramsey, Fred W., 244 Orchard Drive, Dayton
Ranft, Aleda V., 12505 Edgewater Dr., Lakewood
Rankin, Mrs. Ruth S., 1272 Muiford Rd., Columbus
Rasner, Zola, 25 Algonquin Ave., Columbus
Raub, Marguerite, C. A. Thomas School, 16699 Bagley Rd., Berea
Ray, Pauline, 1718 Jermain Dr., Toledo
Reed, Dale, Oneida Elementary School, 2901 Yankee Rd., Middletown
Reichert, Mrs. Gladys M., 14216 Northfield Ave., E. Cleveland
Reilly, Mrs. May M., 527 E. 129th St., Cleveland
Reinicke, Dorothy, 503 Edison St., Dayton
Renfrow, Omer W., Whittier School, Osage & Woodlawn Sts., Cincinnati
Reszke, Luise, North Avondale School, Clinton Springs & Wash. Aves., Cincinnati
Retallick, Van B., Sharpsburg School, Smith & Forest St., Norwood
Rhodes, Anna, 313 Federal Ave., Massillon
Rice., Jean A., 9901 Gaylord Ave., Cleveland
Richey, Inez, 545 Kenbrock Dr., Worthington
Riddle, Jeannette F., 2823 - 9th St. S. W., Canton
Rider, Bess D., 1387 Willshire Rd., Lyndhurst
Riegler, Fred W., Jr., 1625 Woodhurst Ave., Mayfield Heights
Riley, Glenn D., Jr., 510 Grant St., Fairborn
Riley, Helen Pearson, 2547 Rosedale, Toledo
Robertson, Janet, 522 W. Midlothian Blvd., Youngstown
Robinson, B. H., 397 Marion Ave., Mansfield
Rockwell, Bernice B., 530 W. Brown St., New Lexington
Rohrbacher, Ruth, 3832 Beechway Blvd., Toledo
Ronis, Sarah, 14015 Superior Rd., East Cleveland
Rook, Margaret Lou, 250 Crescent Dr., Akron
Ross, Roderick, 749 Brice Ave., Lima
Roth, Anna M., 2749 Wicklow Rd., Shaker Heights
Roweton, John M., 105 N. Hedges St., Dayton
Rowley, Mrs. Ruth, 1260 Riverside Dr., Painesville
Ruttman, Walter, Dickey Avenue School, 434 Dickey Ave., Warren
Rychener, J. J., 205 W. N. Broadway, Columbus
Rylander, Martha O., 185 Harcourt Dr., Akron
Sackett, Grace L., 2220 W. 93rd St., Cleveland
Samuels, Helen J., Windsor School, Windsor & St. James, Cincinnati
Santrock, Nora A., Rose Elementary School, 66-88 - 19th St. N. W., Barberton
Sattler, Wilhelmina F., 1260 E. 84th St., Cleveland
Schafer, Marian A., 20101 Beachview Dr., Euclid
Schafer, Wilda, Patterson School, 258 Wyoming St., Dayton
Schaller, Glen W., Clay Jr. High School, 5721 Seaman Rd., Toledo
Schaloske, Edith M., 4525 Roadoan Rd., Brooklyn Cleveland
Schamp, Harold E., Rt. 3, Canton
Scherman, Howard W., 38488 Beachview Dr., Willoughby
Scheuermann, Alfred A., 452 Fairview Pl., Cincinnati
Schmelter, Alice, East Avenue, Cleveland
Schmidt, Mrs. Marie, Milford TWP School, Box 67, Collinsville
Schmidt, Theron Wayne, 521 - 37th St. N. W., Canton
Schraegle, Adelaide, 7711 State Rd., Parma
Schubert, Elmer A., 3777 Westfork Rd., Cincinnati
Schuh, Belle, 1245 Walbridge Ave., Toledo
Scott, Clyde R., 2447 S. Jefferson Blvd., Lorain
Scriven, Ethel C., 14 St. Louis Ave., Youngstown
Scudder, Irma, 475 Hayes Ave., Hamilton
Seabrook, William, 3150 Woodbury Rd., Shaker Heights
Secrist, Chester C., 202 Bennett St., Mansfield
Selby, Mrs. Florence P., 2154 - 12th St., Akron
Sellers, Mrs. Hazel B., 25 Adelford Ave., Akron
Setterlin, Bernice Clara, 1856 Baldridge Rd., Columbus
Shaffer, Dorothy E., Madison School, 910 W. Madison St., Sandusky
Shaffer, Doyt C., 1500 N. Cole, Lima
Sharpnack, Natalie, 408 Fair Ave., Salem
Sheets, Henry, 268 Hedges St., Mansfield
Shelton, Robert, Gunckel School, 430 Nebraska, Toledo
Shive, Marjorie J., 1818 Frazer Ave., N. W., Canton
Shoemaker, Mrs. Eleanor J., 1157 Belrose Rd., Cleveland
Shook, Mrs. Lois, 409 E. Ford Ave., Barberton
Shreve, Marie, Box 73, Beloit
Shultz, Clarence R., Sixth District School, Elm & Odeon Sts., Cincinnati

Shultz, Robert, 1404 Lallendorf, Toledo
Shupp, Mrs. Edith T., Wooster School, Rocky River
Siddall, Judson C., 4229 Willys Pky., Toledo
Siegel, William, 722 Eastwood St., Geneva
Sigmund, William H., 2115 Cloverfield Ave., Dayton
Simonetti, Esther M., 2423 - 16th St., Cuyahoga Falls
Singer, Beatrice E., 26 East Tallmadge Ave., Akron
Sister M. Angela, St. John School, 2787 Ambler St., Cleveland
Sister Mary Austin, SS. Peter and Paul School, 5411 Moeller Ave., Norwood
Sister Mary Canice, Our Lady of Good Counsel School, 4419 Pearl Rd., Cleveland
Sister M. Evangelist, St. John The Baptist School, 512 Eighth St., N. W., Canton
Sister M. Imelda, The Sisters of Mercy, Our Lady of The Pines, Fremont
Sister Esther Marie, Our Lady of Cincinnati College, Edgecliff Walnut Hills, Cincinnati
Sister M. Norbertin, St. Bernard's School, New Washington
Sister Mary Pelagia, University of Dayton, Dayton
Sister Santina, St. Rocco School, 3205 Fulton Rd., Cleveland
Skeeles, Ruth, 1340 - 23rd, N. W., Canton
Skelly, Edna M., 3291 East 140th St., Cleveland
Slone, Alonzo E., Box 48, Germantown
Slone, Roy E., 5080 Kugler Mill Rd., Cincinnati
Slutz, Mrs. Frances D., Hawthornden St., Macedonia
Smith, Dorothy E., 491 Reilly Ave., Salem
Smith, Helen H., 3530 W. 46th St., Cleveland
*Smith, John H., Pleasant Ridge School, Montgomery & Lester Rds., Cincinnati
Smith, Paul P., Maple Crest, Shiloh
Smucker, Orrin J., 122 West Ave., Plain City
Sneddon, Walter, West Salem School, West Salem
Snyder, Doris I., 243 Ninth St., Elyria
Snyder, George R., 113 Liberty St., Bowling Green
Snyder, John W., Fairview School, Stratford & Warner Sts., Cincinnati
Snyder, Mary Helen, 108 E. Park Ave., Hubbard
Snyder, Troy A., South & Fourth Sts., Steubenville
Sommer, Lydia, Burroughs School, 2404 South Ave., Toledo
Sowards, Frank E., 30 Burnham St., Cincinnati
Stahl, Charlotte, 3711 E. Fifth St., Dayton
Standafer, Ray, Central School, First & Garfield, Middletown
Stauffer, Margaret, Layton School, Burbank Rd., Wooster
Stebbins, Mildred E., 165 Storer Ave., Akron
Stepleton, Meredith, 138 Riley St., Bluffton
Stevens, Merrill, 1249 Neil Ave., Columbus
Stewart, Mary Catherine, 2118 Malvern Ave., Dayton
Stingley, C. L., Box 116, Centerville
Stocker, Hilda L., Cuyahoga County Schools, 448 Engineers Bldg., Cleveland
Stolzenburg, Floyd V., 250 S. Cassingham Rd., Bexley, Columbus
Stoneman, Nora C., 1821 Lincoln Rd., Wickliffe
Stout, M. R., Jerusalem Twsp. School, Rt. 1, Curtice
Strong, W. R., 2659 Williams Ave., Cincinnati
Stuart, Matilda, 40 S. Terrace St., Columbus
Sultzbach, Paul L., Webster School, 115 Keifer St., Dayton
Swickard, Ethel, 1521 Ridge Ave., Steubenville
Swickard, Evelyn, Deshler School, 1234 Deshler Ave., Columbus
Swinger, Paul E., 2983 Plymouth Ave., Columbus
Swisher, Eula Mae, Overlook School, 132 N. Smithville Rd., Dayton
Swisher, Ralph, Point Place School, 2859 - 131st St., Toledo
Swope, Mary B., 1815 Woodland Ave., N. W., Canton
Tannehill, Elanor, 367 E. Taylor St., Zanesville
Taylor, George C., 101 W. Glendale Ave., Bedford
Taylor, George W., West Fifth St. School, West Fifth St., Mansfield
Taylor, Mrs. Vashti D., 1641 Weaver St., Dayton
Teichert, Mrs. Bonna R., 1652 Cambridge Blvd., Columbus
Templer, Mrs. Ruth, 2 Seminary St., Greenwich
Terry, Edna M., 2126 N. Malvern Ave., Dayton
Thatcher, Don E., 729 S. Cassingham Rd., Columbus
Thomas, Charles F., Fillmore School, W. Main St., Hamilton
**Thomas, Crilla Belle, Iris Brook Farm, Collins
Thomas, Elizabeth, 5797 N. High, Worthington
Thomas, Esmond, 110 East Mildred Ave., Akron
Thomas, J. Harold, 412 Eldridge Ave., Columbus
Thornton, Charles A., Moreland School, Lee Rd. & Moreland Blvd., Shaker Heights
Thornton, Mrs. Eleanor M., 26920 Normandy Rd., Normandy Elementary School, Bay Village
Toepfer, Carl W., 2860 Glenwood Ave., Toledo
Torreson, Don, 760 Ohio Ave., Chillicothe
Tracey, Kathleen, Morgan School, Ellen Kilgour & Finn Sts., Cincinnati
Traen, Leo P., 45 Wampler Ave., Dayton
Iran, Winifred L., 986 Mechanic St., Grafton
Triick, Robert W., 2402 Christel Ave., Middletown
Trinkle, Callie, 5449 Hamilton Ave., Cincinnati
Trneny, Mary E., 5945 Pearl Rd., Cleveland
Troth, Harold R., 35 Victory Dr., Dayton
Tucker, Ethel M., 2927 Northwood, Toledo
Ullum, Helen, 26735 Knickerbocker, Bay Village
Urbanski, Luella, 2134 Dority Rd., Toledo
Van Akin, Ethel J., 7515 Nethersole Dr., Cleveland
Vanaman, Clyde, 2044 Shunk Ave., Alliance
Vance, Charles, 568 E. North Broadway, Columbus
Van De Water, Myrtle, Riverside School, Ontario & Chicago Sts., Toledo
Van Deusen, Mrs. Alice, 3082 Woodbury Rd., Shaker Heights
Van Dorn, Lena M., Artemus Ward School, 4315 W. 140th St., Cleveland
Vannorsdall, H. C., Court House, Bryan
Vaupel, Jean C., 1522 Covered Bridge Rd., Cincinnati
Vermillion, Kenneth R., 1820 Page Ave., East Cleveland
Vessels, Margaret, Box 156, Granville
Viets, Vivian Vera, Elm Road School, Warren
Vincent, Ila, 2175 Grandview, Cleveland Heights
Voldan, Edna F., 3191 W. 31st St., Cleveland
Volk, Amanda M., 3325 Daisy Ave., Cleveland
Vutech, Marion E., 5116 Clark Ave., Cleveland
Wakefield, Howard E., Project Coordinator, 13 Pase Hall, Columbus
Wale, Robert, Rocky Ridge School, Rocky Ridge
Walker, Hazel M., George W. Carver School, 2201 E. 49th St., Cleveland
Walters, Mrs. Maxine Oyler, 12 S. High St., Mt. Sterling
Walters, Mrs. Nancy W., 865 Lane Rd., Painesville
Warix, Harold E., Selma Elementary School, Selma
Warner, Dorothy M., Gracemount School, E. 161st & Glendale Ave., Cleveland
Warnking, May, 4792 Rapid Run Pike, Cincinnati
Warren, Clarence C., 6407 Edwood Ave., Cincinnati
Washko, Mrs. Elizabeth K., 1559 Artman Ave., Akron
Watkins, Ernest J., 8309 Marley St., Cincinnati
Watson, Milton R., 143 W. 2nd St., East Liverpool
Watson, Neal, East School, Lancaster
Weagly, Dorothy L., 2931 Neil Ave., Apt. 342 C., Columbus
Weaver, Anna Mae, 9001 Elm St., Brecksville
Weber, William L., 805 S. Warren Ave., Columbus
Weikel, Homer O., Garfield School, Middletown
Weimer, Karl J., Comet Lake, Stoner Road, Rt. 2, Clinton
Weir, Mildred, 2810 Oatis Drive, Toledo
Weis, Paul E., 3 Drake St., Newtown
†Wells, Bessie F., Noble School, 940 Babbit Rd., Euclid
Weltner, Edgar P., 75 North Portage Path, Akron
Wesley, Willena, 28 E. Norman Ave., Dayton
West, Elmer E., 320 Prospect Ave., Lima
West, Fred H., W. Main St., Troy

Wetzel, Delia M., 250 W. Washington St., Lisbon
Wheeler, Clarence A., 450 S. F. St., Hamilton
Whitaker, Telford A., 1032 North Bend Rd., Cincinnati
Whiteman, Marie, 1102 N. Union St., Fostoria
Wible, Marian, 31 Columbus St., Bedford
Wight, Lillian, 1477 Riverside Dr., Lakewood
Wilbur, Ralph G., Withrow Jr. High School, Cincinnati
Wilder, J. B., Rt. 4, Wellington
Wiley, Alice, 8814 Park Heights, Garfield Heights
Will, Montgomery, Lincoln School, 15615 Clifton Blvd., Lakewood
Williams, Herman V., 168 N. Monroe St., Tiffin
Williams, Howard, 2554 Summit St., Columbus
Williams, Mildred D., Hillview Elementary School, 5424 Whiteford St., Sylvania
Williams, Ruth E., Hawthorne School, 226 McDaniel, Dayton
Williamson, Miriam, 627 Far Hills Ave., Dayton
Willison, A. W., 1575 Josephine Ave., Lakemore
Willsey, Ethel F., Hill & Mill Sts., Miamitown
Wilson, Clara Alice, 464 Cherry St., Marion
Wilson, Elizabeth C., Wagner School, 1150 Virginia Dr., Dayton
Wilson, Joseph P., 1505 Belle Ave., Lakewood
Wilson, Oliver T., Box 226, R.R. #11, Springdale Rd., Cincinnati
Wilson, Tyrus, 581 East 245th, Euclid
Windom, Edna, 65 E. Norwich Ave., Columbus
Wine, Norman B., 1231 North Euclid Ave., Dayton
Winegardner, D. E., Rt. 1, Lafayette
Wingard, Cleon J., 6281 Cary Ave., Cincinnati
Wise, Glenn O., 884 Lafayette Ave., Cincinnati
Wiseley, Clayton H., 1701 Hurd St., Toledo
Wisma, Richard E., North Elementary School, Urbana
Wogaman, Mildred, North Elementary School, North Main St., Greenville
Wright, Lucien C., 1304 E. Long St., Columbus
Wright, Philip G., Longfellow Elementary School, Willoughby
Wyman, Ruth, 5205 Southern Blvd., Youngstown
Wynkoop, Sarah J., Mayfair School, East Cleveland
Yerman, John W., 554 Parkman Rd., S. W., Warren
York, Myrtle, Whittier School, 4215 Walker Ave., Toledo
Young, Harold, 3701 Vannest St., Middletown

OKLAHOMA

Alexander, Floyd F., 1820 N. E. Euclid, Okahoma City
Anderson, Mae Smith, 1503 Hayes St., Muskogee
Andrews, F. F., P. O. Box 115, Anadarko
Arnold, Lee D., 7818 E. Apache, Tulsa
Bagley, Mrs. Jessie W., Box 397, Ada
Bailey, W. B., 711 South Knoxville, Tulsa
Barnes, Eldred R., 128 Viola Ave., Ponca City
Biles, Griffin, 407 W. Tishomingo St., Madjll
Birkhead, Mrs. Nina, 1138 N. Geary, Oklahoma City
Borah, Mrs. Evelyn, Creston Hills School, Oklahoma City
Borah, Ralph A., 2512 Cummings Dr., Oklahoma City
Bowen, Cylde Orvil, 843 East Third St., Cushing
Boys, Margaret Annis, James Madison School, 3111 N. Independence, Oklahoma City
Brown, Booker, Dunbar School, 1510 N. Madison, Tulsa
Brown, Gene, 911 S. Richmond, Tulsa
Burnett, Delbert, Carver Elementary School, 2801 S. W. Noble, Oklahoma City
Byrd, E. U., 1216 N. E. Seventh St., Oklahoma City
Caldwell, Charles, College of Education, University of Oklahoma, Norman
Caldwell, Roe J., Washington School, Drumright
Callihan, Cordia, 2122 Elmira, Muskogee
Channell, Andrew T., Plato School, Rt. 2, Duncan
Collins, Monta, 506 "A" Ave., Lawton
Coltharp, Mrs. Mildred, 1601 Lake St., Lawton
Conway, Doris, 406½ Main, Sand Springs
Conway, Russell, 428 S. 75th Ave., Tulsa
Corr, Mrs. Margaret, Rt. 3, Box 68, Edmond
Costley, C. E., 2600 N. W. 15th St., Oklahoma City
Courington, Ernest A., 1202 N. Garfield, Sand Springs
Cunningham, P. H., 1331 S. Indianapolis, Tulsa
Dailey, Eugene, 4362 S. St. Louis, Tulsa
Davis, E. O., 1701 Exchange, Oklahoma City
Dean, Corinne, Box 1303, Okmulgee
Delbridge, Mrs. Juanita, 201 E. Third, Edmond
**Denney, Dr. Earl C., 128 E. Jasper, Tulsa
Dickson, Carl, Rt. 8, Box 206, Oklahoma City
Dimery, Mrs. Pauline, 1211 N. 12th St., Duncan
Dowler, C. X., 1601 S. Norfolk, Tulsa
Dyer, Dr. Charles E., 1105 N. W. 45th St., Oklahoma City
Eads, Dalton L., 1644 N. W. 15th, Oklahoma City
Earnest, C. W., Walters Elementary School, Walters
Elder, Ruth E., University of Oklahoma, University School, Norman
Elledge, James 1847 N. Main, Tulsa
Emerson, Jackson, Longfellow School, Checotah
Fairchilds, M. E., 1201 Garden Drive, Bartlesville
Faris, Mrs. Ruth, 1613 S. W. 38th, Oklahoma City
Farrill, Keese O., H. F. Ranch, Box 363, Chelsea
Fitzgerald, Dean, 3160 S. Owasso, Tulsa
Fleming, James W., 1415 E. McLeod, Sapulpa
Foley, Frank W., Yukon Elementary School, Yukon
Frost, Mary E., Box 222, Healdton
Fry, Rhey, 2621 N. W. 32nd, Oklahoma City
**Furr, Ila Chipman, James K. Polk Elementary School, N. E. 37th & Prospect, Oklahoma City
Garrett, Arlie W , 806 S. 87th E. Ave., Tulsa
Garrett, William H., 1430 N. Harvard, Tulsa
**Giles, O. A., 1348 S. Florence Ave., Tulsa
Goddard, Ethel Mae, 1316 E. Randolph, Enid
Gordon, Clarence, 3708 E. 24th St., Tulsa
Green, Ruth E., 1809 N. Cross, Oklahoma City
Gregory, W. C., Rt. 9, Box 348, Oklahoma City
Griffith, James, 4519 E. 21st Pl., Tulsa
Grigsby, Lloyd, 4955 S. Norfolk, Tulsa
Guilliams, Flecia, Barnard School, Tecumseh
Hager, W. E., 1247 S. Columbia, Tulsa
Haley, Eschol R., 4904 W. Broadway, Muskogee
Harris, Claude, 201 N. 15th St., Muskogee
Heilman, Paul L., 2540 E. 14th Pl., Tulsa
Henninger, E. O., Rt. 2, Tulsa
Herman, Myrl G., College of Education, University of Oklahoma, Norman
Herndon, V. E., 535 W. Newton, Tulsa
Hicks, Helen C., 3410 N. Western, Oklahoma City
Hillis, Mrs. Marie, 1023 E. Main, Holdenville
Hinshawe, Ether, 1701 E. Cypress St., Enid
**Hodges, Dr. J. H., 3512 E. Archer, Tulsa
***Hooper, George J., 3631 S. Yorktown, Tulsa
Howard, Elizabeth, 206 S. Mound St., Sapulpa
Howe, Pearl L., Calumet Public Schools, Calumet
Hudson, Clyde, 305 N. 12th, Duncan
Huffman, Jack K., Jr., 501 E. Rickenbacker, Midwest City
Hurt, Anna L., S. E. 15th & Eastern, Oklahoma City
Hutchinson, Mrs. Alice, Box 2085, University Station, Enid
Jackson, Vernon O., 540 S. Sandusky, Tulsa
Jester, C. L., 1412 E. 35th Pl., Tulsa
Johns, O. D., Seminole Public Schools, Seminole
Johnson, Charles F., Box 442, Sand Springs
Kennedy, Leona W., 108 E. First, Box 288, Edmond
Kennedy, R. H., 1921 W. 41st St., Tulsa
King, J. H., Jefferson & Will Rogers School, 315 Main, Stillwater
Knight, Opal L., 114 N. Vann St., Pryor
La Mar, Esther, Roosevelt School, Okmulgee
Lanman, L. S., Wilson School, 2215 N. Walker, Oklahoma City
Lee, Floyd, 3229 S. Harvey, Oklahoma City
Lee, Ola, 317 E. Seventh St., Bristow
Letteer, Joy, 2525 W. Maine, Enid
Liebhart, Ethel M., 1809 N. Cross St., Oklahoma City
Lyles, Victoria, 704 Parkinson Ave., Wagoner
Maddox, Bill J., 1601 Hayes St., Muskogee
Madison, Lenore C., 1845 N. W. 15th St., Oklahoma City
Marlatt, Helen, 2001 N. W. 25th, Oklahoma City
Marsden, Ware, Box 854, Stillwater

Marshall, Edward P., 2512 N. W. 42nd, Oklahoma City
Martin, Earl, 1710 N. W. 38th St., Oklahoma City
Mason, Charles C., 410 S. Cincinnati, Tulsa
Mathis, Glendine, 708 N. W. 22nd St., Oklahoma City
May, James M., 419 S. Phoenix, Tulsa
McDonald, Glayds, Elementary Education, 400 N. Walnut, Oklahoma City
McPhail, Harry E., 2302 S. Columbia Pl., Tulsa
Milburn, Lonnie J., 312 S. Eighth St., Healdton
Miller, Mrs. Annie May, 505 N. 13th St., Muskogee
Miller, Dolphoe B., Capitol Heights School, Box 64, Holdenville
Miller, G. K., 305 Atkinson St., Midwest City
Moorhouse, Mrs. Lulu D., 1120 W. Cherokee Ave., Enid
Morton, J. J., 3730 E. 34th St., Tulsa
Morton, W. Clyde, 1927 W. 41st St., Tulsa
Mullen, C. W., Box 1156, Wewoka
Mullinax, Harvey, 2544 Cashion Pl., Oklahoma City
Nolen, Thomas E., Midwest City School, P. O. Box 5527, Midwest City
Nuzum, Lee M., 2300 N. W. 15th St., Oklahoma City
Ogle, A. V., 1343 E. 35th Pl., Tulsa
Overman, Frank B., Rio Box 278, Oklahoma City
Parker, Nettie, 631 N. W. 18th St., Oklahoma City
Pauly, Frank R., 220 E. 27th Pl., Tulsa
Peacock, Ruth A., 824 W. Randolph, Enid
Peterson, Clyde R., Grade School, Box 35, Watonga
Phillips, Mrs. Helen I., 133 S. E. 40th St., Oklahoma City
Pickett, Lena, 1415 S. W. 30th St., Oklahoma City
Piett, J. F., 1740 W. Golden, Tulsa
Pogue, Alex W., 419 Garfield Ave., Sand Springs
Porterfield, O. V., 4513 E. 21st Pl., Tulsa
Quinn, Mrs. Lila, 817 S. W. 36th, Oklahoma City
Rae, Georgia, 451 N. Scraper St., Vinita
Ragan, W. B., Faculty Exchange, Oklahoma University, Norman
Rainwater, Eliand, 1168 Maple, Muskogee
Rainwater, Leonard W., 123 Minor St., Tahlequah
Rappolee, Walter E., Box 171, Ardmore
Rarick, Rada, School of Education, Panhandle A & M College, Goodwell
Reed, Lester M., Russell Dougherty School, 19 N. Blvd., Edmond
Reeves, Helen, Will Rogers School, Shawnee
Reid, Ellen, 2204 N. W. 25, Oklahoma City
Rhoades, H. Cecil, 717 N. First, Broken Arrow
Richardson, Josephine, 514½ N. W. 20th St., Oklahoma City
Richardson, Wayne L., Rt. 1, Lahoma Rd., Enid
Risher, Mrs. Gladys, 529 W. Dill St., Shawnee
Robertson, Luther, 5444 S. Madison, Tulsa
Robertson, Bess, Box 34, Carnegie
Robinson, Mrs. Tennie Ross, 1006 Seneca Dr., Enid
Robinson, W. P., 5731 E. 5th St., Tulsa
Roblyer, Leslie F., 500 S. Keith St., El Reno
Rouce, J. A., Jr., 2449 N. Harvard St., Tulsa
Sanders, Robert L., Box 884 Sapulpa
Schellstede, Emil, 1207 S. Winston, Tulsa
Scott, J. Otis, Rt. 10, Box 244, Oklahoma City
Searcy, Norman, Horace Mann School, Shawnee
Self, Olen, 2638 S. Yale, Tulsa
Sellers, Mrs. Nellie W., 2813 W. Broadway, Muskogee
Sensintaffar, Frank L., 2637 E. Fourth St., Tulsa
Setzepfandt, A. O. H., 1547 S. Delaware Pl., Tulsa
Shepherd, Lawrence, 4509 E. 37th, Tulsa
Shepherd, Roger T., 2141 S. Florence Pl., Tulsa
Sherfy, Mrs. Wilda, 3240 N. W. 24, Oklahoma City
Shields, F. N., 5711 N. W. 40th St., Oklahoma City
Shirley, Mary, Sequoyah School, D & Cinn, Muskogee
Shores, Mrs. Laura C., Rt. 5, Enid
Siffing, Wayne V., 2319 Baugh, Muskogee
Sloan, Irene, 1730 N. Washington, Enid
Smart, Jake, State Dept. of Education, State Capitol Bldg., Oklahoma City
Smiley, Mrs. Eva M., 1123 S. Eighth St., Ponca City
Smith, H. B., Jr., 403 Douglas, Seminole
Smith, Lee A., 724 N. 31st St., Lawton
Smith, W. Gleason, P. O. Box 303, Skiatook
Stanford, Ruth, Box 455, Pryor
Stephenson, Joseph, 3515 S. Pittsburgh, Tulsa
Stevens, Mrs. J. N., 414 S. Hayes, Enid
Stone, Brandon, Soldier Creek School, Midwest City
Strozier, C. A., 1228 S. New Haven, Tulsa
Summers, George A., 2422 Carolyn St., Muskogee
Sumter, Robert O., 115 E. Second St., Atoka
Swain, J. R., 813 Page School, Guthrie
Swanson, Mrs. Christina, 602 Gore, Lawton
Tarpley, A. R., 7840 E. 34 St., N., Tulsa
Taylor, James H., 4537 E. Ninth St., Tulsa
Thomas, Alta, 630½ N. W. 18th St., Oklahoma City
Thomas Edna A., Roosevelt Elementary School, Ponca City
Thomas, Lorraine K., 723 S. W., 50th St., Oklahoma City
Thomason, Fred M., 1414 Columbia, Lawton
Thompson, H. C., 608 S. Maple, Nowata
Vandiver, Bill, Box 286, Minco
Voight, William T., 2614 S. Sandusky, Tulsa
Wade, Clara Maye, Rt. 9, Box 157, Oklahoma City
Weeks, William M., Jane Addams School, P. O. Box 131, Tulsa
Wells, W. Alva, Woodrow Wilson School, Shawnee
Wilson, Florrie, Central College, Edmond
Wison, M. M., Putnam Heights School, 1601 N. W. 36, Oklahoma City
Wolfe, Dora, 235 W. Tenth St., Bristow
Wood, Linnie R., Box 202, Bristow
Yeubanks, W. R., 1150 N. Elwood, Tulsa
Young, Ruth Ann, 2114 W. Broadway, Enid

OREGON

Ahrendt, Harold, Kennedy School, 5736 N. C. 33rd Ave., Portland
Akey, J. Clyde, Oakland Elementary School, Oakland
Allen, Florence P., Lincoln Elementary School, Beach St., Ashland
Alvin, Marie C., 2560 S. Santiam, Lebanon
Andrews, Edythe, 317 N. W. "B" St., Grants Pass
Austin, H. B., Box 747, Sutherlin
Baker, Beryl E., 1548 Grant, North Bend
Ballah, Mrs. Frankie Mae, Lincoln Primary School, Tenth St., Coquille
Bauer, Arthur H., 6301 S. E. 14th, Portland
Beall, Harold A., Springfield Public Schools, School Dist., 19, Springfield
Beardsley, Florence E., State Dept. of Education, Salem
Becker, James E., Cedar Hill School, 120 Parkway, Beaverton
Berg, Philip M., Bethel Elementary School, 1000 Bethel Dr., Eugene
Betten, Paul H., Howard School, 700 Howard Ave., Eugene
Bintzenbach, Walter, La Pine School, La Pine
Bolt, Mrs. Elsie, 219 N. Seventh St., Corvallis
Boner, Harold F., 2801 Merriman Rd., Medford
Booth, Agnes C., Co. School Supt., 119 Pacific Bldg., Salem
Bordner, R. S., Roosevelt Elementary School, North Bend
Bow, James T., Scott School, 6700 N. E. Prescott St., Portland
Bright, Robert E., Hillcrest Elementary School, Box 847, North Bend
Brookhardt, Harry B., Kenton Elementary School, 7528 N. Fenwick, Portland
Brown, Hillard, Box 206, Seneca
Bruner, Donald, Albernathy School, 2421 S. E. Orange, Portland
Brunskill, Mrs. Lucile, 5800 S. E. Division St., Portland
Bryant, Anton A., Box 726, Drain
Burkes, Ora, Box 145, Empire
Buskrud, Harold W., 2732 N. E. Fremont, Portland
Butler, May F., 116 Bridge St., John Day
Button, Alan, Sellwood School, 8300 S. E. 15th St., Portland

Buyers, Ray F., 3811 S. E. Concord Rd., Milwaukie
Byers, Charles, Hubbard Elementary School, Hubbard
Caldwell, E. P., Queen Anne Park, 142 Elmore, Lebanon
Calkins, T. W., Rt. 1, Box 431, Malheur Co., Ontario
Cammann, W. B., Harvey Clark Elementary School, Forest Grove
Campbell, Charles M., Washington School, Woodburn
Cantrell, William J., Warrenton Elementary School, Warrenton
Carney, Mary Helen, Lewis Elementary School, 4401 S. E. Evergreen, Portland
Chase, Leslie M., Oakley Green School, 1315 Ainsworth, Portland
Childers, J. M., Rose City Park, 2334 N. E. 57th, Portland
Childress, George A., Myrtle Creek Elementary School, Myrtle Creek
Chipley, John H., 817 Tenth St., Hood River
Christensen, Maynard L., Capt. Robert Gray School, Alameda St., Astoria
Christner, Robert C., Lincoln School, 650 W. 12th, Eugene
Churchill, Donna McK., Langlois Grade School, Langlois
Clark, Garth, Stanfield Elementary School, Stanfield
Clemen, Helen, Parkdale Primary School, Parkdale
Clemmer, Robert, Terwilliger School, 6318 S. W. Corbett, Portland
Cody, L. D., 175 N. Eighth, St. Helens
Coffenberry, Ray C., Toketee Falls Elementary School, Box 36, Toketee Falls
Collman, Ronald C., Rt. 1, Box 485N, Warrenton
Colyer, Orville A., Wilsonville School, Wilsonville
Commons, Walter, Coos River Route, Coos Bay
Cook, Harold R., Bridger School, 7730 S. E. Market St., Portland
Corner, Gordon L., Santa Clara School, 2685 River Rd., Eugene
Craft, Lloyd L., Jr., Gervais School, Box 176, Gervais
Crain, Roy, 1929 Dogwood Dr., Roseburg
Craske, Fred H., Brooklyn School, 3830 S. E. 14th Ave., Portland
Curtin, James, Asst. Prof. of Education, Monmouth
Curtis, Mrs. Betty, Santiam School, Lebanon
Daley, Joe, Sherwood Heights School, Pendleton
Dallas, Neva, Dept. of Educ., State Library, Elem. Supv. Bldg., Salem
Daugherty, Dorothy, Englewood School, 19th & Nebraska, Salem
Davies, Merle, 908 S. W. Farmington Rd., Washington Co., Beaverton
Dawes, James, Culver Elementary School, Culver
Dean, Charles D., School of Education, Gen. Extension Div., Oregon State System of Higher Educ., Eugene
Dehler, Theresa, Rt. 1, Box 136, Mt. Angel
Denham, Harvey, Merrill Elementary School, Merrill
Dickson, Adrian, Stayton-Mehama Dist. 77, Box 337, Stayton
Dougherty, Robert F., Rt. 3, Box 179, Milton-Freewater
Drake, John C., Elementary School, Box 78, Curtin
Dunn, Lloyd T., Gearhart Elementary School, Gearhart
Durland, William Bryan, Rt. 4, Box 213, Hood River
Durrand, Gladys M., Milner Crest School, Coos Bay
Eddy, Lyle, Fullerton School, Roseburg
Edwards, Mrs. Charline L., 225 N. 43rd, Rt. 4, Box 81 B, Corvallis
Elle, Irving, McKencie River School, Finn Rock
Emerson, Melvin W., Rt. 3, Box 319, Hood River
**Erickson, Everett R., c/o Hal H. Moor, 315 Mayer Bldg., Portland
Fader, Joseph L., Jr. High School, 338 Holly, Ashland
Fairbanks, Norman D., Jr., Bull Run School, Box 225 A, Sandy
Falleur, Firmin, Lewis & Clark School, 425 Irving, Astoria
Fallow, W. Dale, Box 77, Merlin
Farrow, Ralph, Independence School, Independence
Ferrin, H. B., Box 1068, Lakeview
Field, Lucile E., 1969 S. W. Park Ave., Portland
Finneran, Francis J., 1065 Hickory St., Salem
Fischer, Mrs. Ruth I., Sacajawea School, 4800 N. E. 74th St., Portland
Fishback, Elton, 1951 Madison, Klamath Falls
Fisk, Leonard W., 160 Chester, Corvallis
Fluke, Donald, Helix Elementary School, Box 56, Helix
Foreman, Harriet F., Mt. Tabor School, 5800 S. E. Ash St., Portland
Fosback, Alta, Hood River County System, Hood River
Foster, Walter S., Rt. 1, Box 305, Roseburg
Fountain, Ervin, Rt. 1, Bay City
Franklin, H. Phil, Mapleton Elementary School, Mapleton
Frick, Lanora, Coe Primary School, Hood River
Garber, Richard O., Vernon Elementary School, 2044 N. E. Killingsworth, Portland
Gary, T. J., 2551 Emerald St., Eugene
Gentry, E. W., Powell Butte Elementary School, Powell Butte
George, Frances Long, Howard School, Mitchell Star Route, Prineville
Gerards, W. G., Washington School, Pendleton
Gilles, Mathilda, 695 Court, Salem
Glover, Wilma E., Crooked River Grade School, Box 567, Prineville
Goff, Mrs. Margaret, Central Elementary School, 1728 Main St., Forest Grove
Goodhead, Ben R., South Prairie School, Rt. 2, Box 11, Tillamook
Gould, Ruth, County School Office, Court House, Eugene
Grafton, Bernard, Box 357, Maupin
Gralapp, A. L., Room 200, High School Bldg., Klamath Falls
Gwillim, Richard D., Aumsville Elementary School, P. O. Box 207, Aumsville
Haberly, Evelyn W., Spruce Elementary School, 1111 Spruce, Myrtle Point
Haddock, Austin E., 326 N. 30th St., Corvallis
Hall, Eli S., 2210 Harvard Ave., Roseburg
Hallberg, H. Irene, State Dept., Library Bldg., Salem
Hanna, Mrs. Hazel K., 257 S. Division St., Coquille
Hartley, Joseph C., Peninsula Elementary School, 8125 N. E. Emerald Ave., Portland
Hartman, Hugh, 309 N. Tenth St., Redmond
Hascall, Leslie E., Tygh Valley
Haskins, Mrs. Bertha, 228 N. Holly, Medford
Hassell, Errol, Beaverton Elementary Schools, Beaverton
Havely, W. M., 2920 S. E. 122, Portland
Hawkins, Glen M., Danebo Elementary School, 4511 Royal Rd., Eugene
Heath, Jessie H., Sarah Morrison School, Box 7, Dallas
Hedrick, E. H., Supt. of Schools, Dist. #49, Medford
Henry, Walter L., B. W. Barnes School, 512 N. Third, Hillsboro
Herald, H. Wayne, 7688 S. W. Capital Hwy., Portland
Hescard, Leroy, Wasco Grade School, Wasco
Hicks, Alvin, Pioneer School, Rt. 2, Ontario
High, Louis A., Turner Elementary School, Turner
Hill, Lucille, Richmond Grade School, 2276 S. E. 41st, Portland
Hinds, Richard W., Bailey Hill Elementary School, Eugene
Hollinshead, Russell, Metolius Elementary School, District #30, Metolius
Holloway, Mrs. Ruby, Rt. 1, Nonpariel Elementary School, Sutherlin
Holm, Mrs. Elizabeth, Bachelor Flat School, Rt. #1, Warren
Holmes, J. L., Harris Elementary School, 1150 E. 29th, Eugene
Hopkins, J. C., Sherwood
Horn, Leslie L., Coos Bay Dist. 9C, Michigan Ave., Empire

Howard, Harold N., Rt. #1, Willamina
Hunnell, Ford, Allen School, Bend
Hunt, Henry Charles, Jr., Box 427, Cannon Beach
Hyde, Graham A., Failing Elementary School, 409 S. W. Porter, Portland
Ickes, Ivan, Chapman Elementary School, 1445 N. W. 26th St., Portland
Irelan, Oliver C., Stanfield
Jarvie, Walter E., Jefferson Elementary School, Jefferson
Jenck, John E., Farm Home, Rt. #1, Corvallis
Jensen, John G., 2605 12th St., Tillamook
Jernstedt, Mrs. Muriel, 825 Yamhill St., McMinnville
Johnson, Arch, Kerby
Johnson, Clarence W., Heppner Elementary School, Heppner
Johnson, Earl L., West Union Grade School, Rt. #1, Hillsboro
Johnson, Lynn N., 9030 S. E. Cooper St., Portland
Johnson, Otis H., Jr. High School, Grants Pass
Jones, Mrs. Frances N., 2111 N. E. 23rd Ave., Portland
Jordan, Craig J., North Baker Elementary School, Baker
Kaup, Lowell, Fremont Elementary School, 715 High St., Klamath Falls
Keeney, Henry G., 4906 N. E. Sixth Ave., Portland
Kelley, Mrs. Geneva G., Box 342, Myrtle Creek
Kent, Lois D., Columbia County Supt., St. Helens
Kinnaird, Lottie, Washington School, 528 N. 28th St., Corvallis
Koski, Walfred C., Roosevelt Elementary School, 1015 S. W. "G" St., Grants Pass
Lahti, Hilda, Rt. #4, Box 504, Astoria
Langton, T., Court House, Tillamook
Leavitt, Jerome, Portland State Ext. Center, 1620 Southwest Park Ave., Portland
Lee, Leslie W., 7200 N. E. 11th Ave., Portland
Leggett, Manley, Madison Street School, Empire
Lelinski, Joe, 2304 S. E. 117th, Portland
Lewis, Blanche, Mid Valley Upper Elementary School, Odell
Lewis, Lloyd E., 1122 Oregon St., Prineville
Llewellyn, Robert, Garibaldi School, Box 506, Garibaldi
Lohbeck, Harold R., Tri City School, Myrtle Creek
Lunday, Kenneth C., 1280 Evergreen Ave., Salem
Madden, Cleo, Ball Elementary School, 4221 N. Willis St., Portland
Magaurn, Francis V., Woodmere School, S. E. 80th & Duke St., Portland
Maize, Ruben, Pine Grove School, Rt. #1, Box 342, Hood River
**Marquies, Blanca Dean, P. O. Box 663, Salem
Martin, A. Owen, 1710 N. Humboldt, Portland
Mason, B. W. Woody, Collins View Elementary School, 9806 S. W. Boones Ferry Rd., Portland
Mauney, Berry, Marcola Elementary School, Marcola
**McAnear, A. D., Elementary School, Rainier
McAninch, Doyle E., Dundee Elementary School, Dundee
McBee, Blanche E., Franklin School, 18th and Taylor, Corvallis
McBee, Oma Belle Emmons, Oregon College of Education, Monmouth
McCormack, R. E., Maple Elementary School, 21st & J Sts., Springfield
McCormick, Eugene A., Sumner Elementary School, Box 509, Coos Bay
McCrummen, Mrs. Belle H., 196 N. Vernonia Rd., St. Helens
McCumsey, Norman, River Road Elementary School, 120 W. Hillard Lane, Eugene
McDonald, Clarence, Kinzua Elementary School, Kinzua
McGowan, V. B., Pilot Rock Grade School, Pilot Rock
McKee, Robert E., Benson Grade School Dist. 4, Roseburg
McLin, Charles B., 501 McLean St., Klamath Falls
McPartland, W. L., Nyssa Elementary School, Rt. #2, Nyssa
McQueen, Hugh B., Holley Consolidated School, Holley
Means, Kenneth, Capitol Hill Elementary School, 8401 S. W. 17th St., Portland
Means, Thomas J., West Salem, 1117 Third St., Salem
Mellum, Deane M., Glenwood Elementary School, 4150 E. 19th, Eugene
Menegat, Paul A., 1606 Ash St., Forest Grove
Mercier, Vernon B., Box 634, Ocean Lake
Meunier, Mildred, 4390 Liberty Rd., Salem
Meyer, Charles A., Box 273, Central Point
Meyer, Hildred W., Rt. #4, Box 603, Astoria
Milam, Mrs. Flora, Grout Center School, 1343 N. E. Ninth, Portland
Miller, Abe, Laurel Hurst Elementary School, 840 N. E. 41st St., Portland
Miller, John H., 570 Clover Lane, Ashland
Miller, Marion F., Morningside & Baker School, 3113 S. 12th St., Salem
Mitchell, William D., Thurston Grade School, Thurston
Moffit, Harry E., Hawthorne School, El Long St., Sweet Home
Montgomery, C. Robert, Oakridge Elementary School, Oakridge
Moore, Charles N., Brush College Elementary School, Rt. #1, Salem
Moore, Melvin, Edison School, 1328 E. 22nd, Eugene
Morris, Francis C., 2515 Third St., Tillamook
*Moss, Virgil, Kenwood School, Bend
Myers, Arthur V., 1309 Ferry St., Salem
Nelson, A. W., Thompson School, Bend
Nelson, Jack, 825 Davis St., Milton-Freewater
Nelson, Martin V., James John School, 7439 N. Charleston, Portland
Neubauer, Eugene C., Yamhill School, Yamhill
Newman, Harold R., Elementary School, Adrian
Oliver, Clarence, Eliot Elementary School, 2231 N. Flint St., Portland
Osborn, Mrs. Mattie Jane, Rt. #1, Box 67, Gervais
Ott, Alice E., 12500 S. E. Ramona, Portland
Painter, William C., 425 S. E. 45th Ave., Portland
Parnell, Bob, 1726 Franklin, Astoria
Parrett, Betty Jeanne, County Courthouse Room #19, Salem
Patton, Miner, Irvington School, 1820 N. E. Brazee, Portland
Peer, Esther, C. E. Mason School, Beaverton
Perkins, Laurence H., Lake Grove Elementary School, Box 3, Lake Grove
Petersdorf, Allan J., Green School, Roseburg
Petersen, Edwin E., Lents Grade School, 5105 S. E. 97th Ave., Portland
Petersen, Otto H. H., Box 312, Scappoose
Petrie, Charles, Jr. High School, Hermiston
Phelps, Ernest A., Prescott School, 10410 N. E. Prescott St., Portland
Phelps, Victor N., School of Education, Portland State College, 1620 S. W. Park, Portland
Phillips, John L., 5601 S. E. 50th Ave., Portland
Piper, Mrs. Florence, Coburg Elementary School, Coburg
Poole, Alvin N., P. O. Box 51, Waldport
Potter, Darrell E., Roosevelt School, 1125 Eldorado St., Klamath Falls
Powell, David C., Crawfordsville Elementary School, Crawfordsville
Poynter, James W., Supt. of Schools, Hillsboro
Price, Louis E., Elkton Grade School, Elkton
Proehl, Darrold R., Vernonia Elementary School, Vernonia
Pruitt, Fred, Englewood Elementary School, Box 509, Coos Bay
Rada, Rudolf, Pendleton Public Schools, Pendleton
Rader, Elizabeth B., 721 N. Cottage St., Salem
Ramage, Evelyn G., 10000 N. Burr, Portland
Ramey, Sam F., W. F. Jewett School, Box 922, Gardiner
Ramp, Wallace W., Bay City Elementary School, Bay City
Rasmussen, Clare R., 4720 Bittner, West Linn
Rath, Robert R., Oswego Elementary School, 368 State Street, Oswego
Read, Ruth, 2001½ Fir St., Imbler
Reed, Clifford H., Rt. #1, Box 250, Corbett
Retter, Paul B., Bellview Elementary School, 2505 Siskiyou, Ashland

Richards, Cecil L., Central Elementary School, 326 S. W. Second St., Milton-Freewater
Riley, Mary A., Rt. #1, Box 143, Silverton
Roberts, Cecil L., Redwood School, Leonard Rd., Grants Pass
Roeder, Wesley S., California Test Bureau School, 2425 N. E. 58th St., Portland
Rogers, W. Rodney, Lincoln School, Tenth and Carder, Pendleton
Rose, Gorman A., 24765 S. W. Tualatin Valley Hwy., Hillsboro
Ross, Griffith, Arleta Elementary School, 5109 S. E. 66th, Portland
Royer, Mrs. Olga F., Maple Primary School, 413 C Street, Myrtle Point
Salvon, Katherine A., Knappa Primary School, Rt. #4, Box 576, Astoria
Sampson, Bill A., 294 Beach St., Ashland
Sanders, Betty, County Courthouse, Salem
Schermerhorn, Wayne, Glide Elementary School, Glide
Schilling, Kenneth E., David Hill School, 440 S. Fourth Hillsboro
Schofield, M. Dale, Dunway Elementary School, 7700 S. E. Reed College Pl., Portland
Schorn, E. L., Fairview Elementary School, Box 66, Fairview
Schweppe, Erma M., 1243 Seventh Avenue, W., Eugene
Seger, John E., Gold Beach School, Gold Beach
Selby, Robert P., Linnton Elementary School, 10425 N. W. St. & Helens Rd., Portland
Selnes, Mabel A., Oak Grove School, Hood River
Sevruk, Stanley, Keno Elementary School, Box 62, Keno
Seward, Virgil, Robinette Elementary School, Robinette
Sharkey, Juanita, Rt. #1, Box 772, Centravale Elementary School, Hood River
Sharpe, H. Clayton, Fairhaven Elementary School, Rt. #3, Box 223, Klamath Falls
Shepherd, Harold J., 4007 Apple Ave., Tillamook
Shold, Walter O., Elementary State Supv., State Library Bldg., Salem
Sias, Charles Adrian, Supt. of Schools, Cloverdale School, Cloverdale
Simpson, Maxwell, Broadbent School, Box 43, Broadbent
Sister Mary Audrea, Marylhurst College, Marylhurst
Smedstad, Alton O., Peter Boscow School, 512 N. Third St., Hillsboro
Smith, Alice, D. A. Grout Elementary School, 3119 S. E. Holgate, Portland
Smith, John E., 2222 N. E. 92nd Ave., Portland
Smith, Melvin G., Lewis & Clark Cons. #5C, Rt. #3, Box 145, Astoria
Smith, Ray M., Parkrose Wygant Elementary School, 10624 N. E. Wygant, Portland
Spaulding, Jean, 695 Court St., Salem
Spiers, Verne H., Mills Elementary School, E. Main & Orchard, Klamath Falls
Spring, Fred, Grammar School, 1524 27th St., Milwaukie
Squire, Chester C., Rt. #1, Box 359, Ashland
Steed, G. Ray, 2425 S. W. Vista Ave., Portland
Steinbach, Frances M., Rt. #1, Bay City
Stonebraker, W. C., 1007 Brooklyn Ave., Roseburg
Stoner, Mrs. Clara, Astor Elementary School, 5601 N. Yale, Portland
Strout, Mrs. Vivian, Cook Elementary School, Lafayette Ave., McMinnville
Sturdevant, Gertrude, Parkdale Upper Elementary School, Parkdale
**Sumner, Mrs. Jessie Ashworth, Rt. #1, Box 23, Bay City
Sumpter, Mrs. Mabel P., Hoover Elementary School, Tess Ave., Salem
Sweeney, G. F., 825 S. E. 51st St., Portland
Tate, Roy M., 3421 S. E. Salmon St., Portland
Terwilliger, Florence, 363 N. 52nd, Springfield
Thompson, Cecil T., Vestal Elementary School, 161 N. E. 82nd St., Portland
Thompson, William B., Ochoco Elementary School, Third St., Prineville
Tobin, William J., Brookings-Harbor Elementary School, Brookings
Todd, Glenn W., 2605 12th St., Tillamook
Tolvstad, Robert, 320 S. E. 16th, Portland
Tooke, Stanley J., Arthur Day School, Lakeview
Towler, E. D., Clatsop County Supt., Box 209, Astoria
Turner, Claude C., Lake Grove School, Lake Grove
Turnidge, Wallace E., Hayesville Elementary School, 4795 Portland Rd., Salem
Vanderhorst, David A., P. O. Box 503, Umatilla
Van Loan, W. L., P. O. Box 610, Corvallis
Vaughn, Donald R., Prospect
Wagner, William S., Monmouth Elementary School, Monmouth
Walker, Thomas J., Market Street School, Empire
Wall, Mrs. Carrie, Rigler Elementary School, 5401 N. E. Prescott, Portland
Walton, Genevieve B., Lyle Elementary School, Box 74, Dallas
Wampler, Ralph A., 4701 S. E. Bush St., Portland
Watts, George R., Durham School, Rt. #1, Box 422, Tigard
Weddle, Mrs. C., 1845 N. Cottage St., Salem
Weis, Maurice, Robert Gray Elementary School, 5505 S. W. 23rd St., Portland
Wendt, Robert C., Riverside Elementary School, 223 S. E. M St., Grants Pass
West, Leonard M., 7334 N. E. Siskiyou, Portland
Whitmore, J. Bond, Wilkes School, 17020 N. E. Wilkes Rd., Portland
Williamson, V. W., Burgess Elementary School, Toledo
Wilson, Leland A., Clear Lake & Fairfield, 4646 Barger, Eugene
Wilson, Lovina E., Dunn School, 3411 Williamette, Eugene
Wilson, Marjorie, Faubion Elementary School, 3000 N. E. Dekum, Portland
Wilson, Wallace E., Terrebonne Elementary School, Terrebonne
Wilson, William, Philomath Grade School, Box 221, Philomath
Winegar, George E., Tangent Elementary School, Tangent
Winters, Wayne, Hawthorne School, Pendleton
Withycomb, Florence, Elementary Supt. Supv., Washington Co., Hillsboro
Wold, Ole S., Maplewood School, 7452 S. W. 52nd Ave., Portland
Yoder, Albert, Amity Grade School, Amity
Young, Wayne, 362 W. Mill St., Coos Bay

PENNSYLVANIA

Ammerman, Max H., 321 W. Second Ave., Clearfield
Anderson, Alice E., 1916 Penna. Ave. E., Warren
Anderson, Isabel C., Laboratory School, Slippery Rock
Andreas, Thelma, 502 Delaware Ave., Palmerton
Anthony, Belle Irene, Central School, W. King & S. Cherry Ave., York
Anton, Harry G., 11 S. Eighth St., Stroudsburg
Ash, Ruth E., Fifth & Spring Elementary School, Reading
Bagshaw, Elizabeth S., 5223 Broadlea Rd., Pittsburgh
Balentine, Stella S., Rosemont Elementary School, Rosemont
Bamford, Sara E., 7327 Princeton Pl., Pittsburgh
Baratta, Anthony N., 554 N. Seventh, Bangor
Baressi, Antoinette, 416 E. Smith St., Corry
Barner, John L., Franklin Elementary School, 441 Mulberry St., Williamsport
Barner, M. Emory, 18 N. Eighth St., Allentown
Barthol, Gertrude I., Friendship School, Pittsburgh
Barthold, Harold J., 29 Wall St., Bethlehem
Bartholomew, William G., Dept. of Public Instructions, Box 811, Harrisburg
**Baum, Sara F., 17 Morton Ave., Ridley Park
Beatty, C. Evelyn, Crescent School, Bennett & Tokay Sts., Pittsburgh
Beck, C. Dorothy T., 5018 Saul St., Philadelphia
Becker, Frances M., 867 N. 26th St., Philadelphia
Becker, James W., 20 E. Front St., Media
Beckett, Verona E., Kane School, 26th & Jefferson Sts., Philadelphia
Bedogne, S. L., Jones School, West Elizabeth
Beebe, Robert A., 431 Palm St., Scranton

Bell, Thomas J., Jr., 831 Knorr St., Philadelphia
**Berman, Samuel, 5336 N. Sydenham St., Philadelphia
**Betts, Emmett A., 830 Chauncey Rd., Penn Valley, Narberth
Bixby, Paul W., School of Education, Pennsylvania State Univ., State College
Bjork, Ellen D., 46 Pleasant St., Bradford
Blessing, Amanda, 134 N. Grant St., Waynesboro
Blumberg, A. Alvin, 2123 E. Walnut Lane, Philadelphia
Boehm, Charles H., West & Ashland Sts., Doylestown
Bosch, Gerald, 611 E. Beaver Ave., State College
Bounds, Clyde E., Somerset Avenue Building, Windber
Bowen, Catherine M., R. D., New Cumberland
Bowers, Lester J., Central School, Saxer Ave., Springfield
Bowers, Zola R., 132 E. New St., Lancaster
Brennon, Helen, 121 Newburn Dr., Pittsburgh
Brewer, Karl M., P. O. Box 122, Dubois
Bringenberg, E. J., Susquehanna Blvd., West Hazleton
Brodsky, William, 6217 Trotter St., Philadelphia
Brosky, Bertha, 89 Greentree Rd., Carnegie
Brown, H. J., Sullivan Highlands Schools, Sonestown
Brown, Mildred M., 1209 Lincoln Ave., Prospect Park
Brown, Robert M., 12 White Spruce Lane, Levittown
Brown, Roy A., Kutztown State Teachers College, Kutztown
Bruggeman, Edna Mae, 33 Riverview Ave., Pittsburgh
Buch, John N., Walnut St., Marietta
Buchanan, William T., Brookline School, Earlington Rd., Havertown
Bucher, Caleb W., 119 E. Clay St., Lancaster
Bulick, S. B., 122 N. Maple Ave., Greensburg
Burgess, Adaline, R. D. #1, Pittston
Burlando, Andrew P., R. D. #1, Leechburg
Burris, Martha C., Rosslyn Farms School, Carnegie
Bushnell, Ruth Abbott, 205 Ave. M, Matamoras
Calhoun, Norman B., Box 242, Oxford
Callaghan, Sara E., 724 E. 24th St., Chester
Campbell, Reba Ragus, 83 Dinsmore Ave., Crafton, Pittsburgh
Cannon, Gladys P., 2034 Fairlawn St., Pittsburgh
Carson, Hazel E., R. D., Box 344, Charleroi
Carson, Marie M., Ninth Street Elementary School, Charleroi
Cauley, Helen M., K. 34, Montgomery Court Apts., Narberth
Caveglia, Mrs. James M., West Leechburg School Dist., R. R. #2, Box 30, Leechburg
Chaffee, C. E., Professional Library, Broughal School, Bethlehem
Charles, A. Lincoln, 108 Ruby St., Lancaster
Charnigo, Joseph E., 343 W. Broad St., Shillington
Chase, Marie S., 2038 Master St., Philadelphia
Chwerton, William S., 5419 Westford Rd., Philadelphia
Coffey, Frank L., 1882 Edge Hill Rd., Huntingdon Valley
Cole, John S., Palmer Township School Dist., 3050 Green Pond Rd., Easton
**Collins, Mrs. Edythe Sampson, 3703 Huey Ave., Drexel Hill
Connor, James G., Boot Rd., R. F. D. #1, West Chester
Conway, Marie M., 4925 Saul St., Jefferson Court #31, Philadelphia
Cook, Blanche, 1450 Corporation St., Beaver
Cooper, Edith M., 1227 Pine Lane, Chester
Cope, Robert W., Joint Consolidated School District, Schwenksville
Coulson, M. Francis, Box 29, Shiremanstown
Cousins, John T., 335 W. Miner St., West Chester
Craig, James C., 618 Versailles Ave., McKeesport
Crispell, Albert J., John Fitch Elementary School, Levittown
Crist, Mary E., 1204 19th Ave., Altoona
Criswell, Vance A., R. D. #1, York
Cummings, Mary A., D. W. Jefferis School, Chester
Daniels, Blair E., 2922 Belmont Ave., Ardmore
Davenport, Ralph F., 136 Drexel Rd., Ardmore
Davis, Bennett H., 1307 Highland Ave., Chester
Davis, John M., Oliver Elementary School, N. Second St., Duquesne
Davis, Ron W., John Fitch School, Levittown
Deiss, T. Henry, Milroy
Deitrich Francis R., 237 W. Douglass St., Reading
Delvecchio, Mrs. Clara, 3130 W. Penn St., Philadelphia
Derk, Malcolm M., 831 Elkins Ave., Elkins Park
Devon, Gertrude M., Moylan
Dichter, Jack Robert, Ellwood School, 12th & Oak Lane, Philadelphia
Dickter, M. Richard, 2313 76th Ave., Philadelphia
Diehl, Irma C., 324 E. Penn, Bedford
Dimmick, Earl A., 341 Bellefield Ave., Pittsburgh
Dornblaser, William D., 1340 Second Ave., Hellertown
Dougherty, Laura U., John Wetherill School, 24th & Potter St., Chester
Doughty, Mrs. Hazel, 2768 Mill St., Aliquippa
Dreibelbis, Jason F., Rt. #2, Downingtown
Duda, Stanley R., Emerson School, Duquesne
Duncan, Robert B., Rt. #1, North Girard
Dunlap, Glenn W., 71 Dennison Dr., Dravosburg
**Dunleavy, Joseph M., 1426 Pittston Ave., Scranton
**Dunning, Roger A., 401 N. Fifth St., Stroudsburg
Duvall, Adalyne, 207 Market St., Bangor
Eaton, Charles, 958 Fifth Ave., East McKeesport
Ebner, Mowrie A., 1407 Seventh St., Altoona
Eckels, Caroline E., 423 25 Avenue, Altoona
Edwards, John Hayes, 108 Woodruff St., Johnstown
Efraemson, Mrs. Margaret W., Merion Gardens, Merion
Eichler, G. A., Supt. of Schools, Northampton
Eife, Edna, Barret Consolidated School, Cresco
Eiseman, Mrs. Marie H., Friends Community School, North High St., West Chester
Ellis, M. B., 4781 Sherwood Dr., Pittsburgh
Ellis, Mildred, 5822 Ashland Ave., Philadelphia
Engle, Miriam M., Higbee & Reigart Schools, 543 N. Duke St., Lancaster
English, Orlando H., Supt. of Schools, Abington
Ensininger, Ruth R., 1423 N. George St., York
Enterline, Myers B., R. D. #1, Watsontown
Erickson, Evald E., 925 Highland Ave., Greensburg
Eshelman, Arthur W., Paradise Township School District, Paradise
Evans, Walter P., Hopkinson School, L & Luzerne Sts., Philadelphia
Fallon, Mary C., Greenfield School, Greenfield Ave. & Haworth St., Pittsburgh
Farbanish, Harry, 606 E. Scott St., Olyphant
**Farra, Dorothy Benison, 117 Dean St., West Chester
Farrell, Beatrice C., 1416 Pearce Pk., Erie
Felton, Ralph D., 35 High St., Montrose
Ferreira, Mrs. M. A. Franco, Doylestown Borough School Dist., Broad and Court Sts., Doylestown
Fessler, Margaret V., 100 W. Highland Ave., Philadelphia
Figurel, J. Allen, Buckboard Trail, Allison Park
Fink, J. M., Palisades Schools, Kintnersville
Fink, Paul J., Allentown School District, 31 S. Penn St., Allentown
First, William H., California Community Schools, Fifth & Liberty Sts., California
Fitch, George E., Athens Boro School Dist., Athens
Fitz, John Allen, 301 S. Gill, State College
Fletcher, Stevenson W., Jr., Newtown Friends School, Newtown
Flick, Ferdinand F., 408½ Center St., Windber
Forcina, James J., 147 N. Main St., Yardley
Forry, Priscilla H., Box 385, Spring Grove
Fosnocht, Harvard, Breech and Penn Sts., Pottstown
Fowler, Florence F., Rogers School, Columbo St., Pittsburgh
Frank, T. Russell, Glenside Weldon Schools, Glenside
Frankenfield, Ira M., R. D. #1, Coopersburg
Freeble, Charles R., 631 Watt St., Pittsburgh
French, Kathleen R., Wilson Street School, Etna, Pittsburgh

Fugett, Joseph R., Gay Street School, West Chester
Fuller, Alvin W., Ickesburg
Funk, Willard, 2088 Landis Valley Rd., Lancaster
Gahagan, Ben D., Blairsville Joint School, 195 N. Walnut St., Blairsville
Galter, Israel, 6729 Crittenden St., Philadelphia
Gannon, Marion T., Overbrook Elementary School, 62nd and Lebanon Ave., Philadelphia
Garner, Catherine, 2202 Second Ave., Altoona
Garrett, Lloyd T., 408 Alice St., Carnegie
Gates, Louise A., Box 171, Knox
Gearhart, Marie, Maple Hollow Rd., Duncansville
Geedy, Calder B., 310 S. Brown St., Lewistown
Geiss, Newton W., Court House, Reading
George, Gladys N., Riegelsville
Gibbs, Mary S., 350 W. Duval St., Germantown, Philadelphia
Gideon, Edwin H., 419 E. Durham St., Philadelphia
Gilbert, Fanny, George A. Ferrell Joint School, Picture Rocks
Gilland, Thomas M., State Teachers College, California
Gillespie, Mary T., 194 Lakeside Rd., Ardmore
Giltenboth, Ruth M., 6852 Meade St., Pittsburgh
Giantz, Bernard, Holmes School, 55th & Chestnut Sts., Philadelphia
Goodrich, Mrs. Madge A., 3402 Perkiomen Ave., Reading
Gorton, Harry B., 6 Ross Ave., New Cumberland
Gray, James, Falk School, University of Pittsburgh, Pittsburgh
Graybill, Ruth S., West Hanover Township School District, R. D. #3, Harrisburg
Griffith, Mary G., 283 Chandler Ave., Johnstown
Griffith, Phoebe, 525 Brinton, Philadelphia
Grimm, Robert L., Lynnewood School, Lawrence Rd., Havertown
Grittie, Peter, 301 E. Long Ave., New Castle
Groetzinger, Verlee, Leetsdale Elementary School, Leetsdale
Groff, Charles D., 936 Franklin Ave., Connellsville
Groff, Mrs. Serena R., Willow Brook, Ronks
Gruber, Mrs. Nellie Frei, 1525 Dauphin Ave., Wyomissing
Grunizer, W. F., 159 Sell St., Johnstown
Haas, Frederick P., Norwood Elementary School, Norwood
Hagel, Edward A., Box 289, West Chester
Hake, J. Elizabeth, 43 S. Main St., Red Lion
Haney, Charles L., Lakewood School, 3421 W. Ridge Rd., Erie
Hannan, Virginia, Peebles Rd., R. D. #1, Allison Park
Hanning, N. W., 856 Florida Ave., York
Hannum, Helen E., 1507 Tenth St., Altoona
Hanson, James B., 1121 Franklin St., Johnstown
Harcar, George A., Duquesne University, Pittsburgh
Harrold, Leo E., Elroy Avenue School, Brentwood
Hart, Bertha A., 1005 Fountain Ave., Lancaster
Hartman, Dorothy P., 2437 Livingston St., Allentown
Hartman, Joseph A., Penn High School, Penn Ave., Greenville
Havlick, Mrs. Johanna K., 45 Georgia Lane, West Chester
Hays, Harry N., Morris Township School, Morrisdale
Hazlett, J. Roy, Humboldt School, S. 20th & Sarah Sts., Pittsburgh
Heinaman, Harold G., Brookline School, Pioneer & Woodbourne, Pittsburgh
Helmlinger, John D., Stowe Township Schools, McKees Rocks
Henneka, Grace G., 22 W. Mt. Pleasant Ave., Philadelphia
Hershberger, Arlene, 808 W. Main St., Norristown
Hinds, William A., 201-A David Dr., Bryn Mawr
Hirsch, Arvilla A., 321 East Ave., Erie
Hoff, Ruth, 528½ Wood St., Johnstown
Holden, George K., Rt. #16, Media
Holland, Robert W., 113 Jennings Ave., Scottdale
Hollinger, Durell A., 122 Pleasure Rd., Lancaster
Homer, Francis R., 4800 Conshohocken Ave., Philadelphia
Hopkins, Marcella, 205 Morrison Ave., Johnstown
Hostetler, Bernard S., Shade Central City Joint School, Central City
Houseal, George M., Seventh & Maple Sts., Lebanon
Houtz, Harry E., Central School, Coraopolis
Howe, Mrs. Lyla B., 21 S. Euclid Ave., Bellevue, Pittsburgh
Hudock, Frank, 98 S. Wyoming St., Hazleton
Hurok, Morris L., 5745 Hazel Ave., Philadelphia
**Husted, Mrs. Bessie S., Seventh & Church St., North Wales
Husted, Ines, Luzerne County Schools, Wilkes-Barre
Iseman, Mrs. Helena R., 118 Cayuga Ave., Warren
Jacobs, Charles E., 754 Juniata St., Lancaster
Jenkins, Leon V., 720 Bierman Ave., York
Johnson, Edward A., Jr., 360 E. Springfield Rd., Springfield
Johnson, Royce Oliver, Cumberland Valley Joint Schools, R. D. #1, Mechanicsburg
Johnston, C. Waldo, Horace Mann School, Indiana
Johnston, Mary W., Garrettford School, Drexel Hill
Jones, E. Margaret S., Rt. #1, Northampton
Jones, Elfed H., 103 Charles St., Wilkes-Barre
Kandrach, Joseph L., Smithmill
Kanarek, Mrs. Frances S., R. D. #4, Box 343, Library
Karr, Johnston Thurlow, Dept. of Education, Wilkes College, Wilkes-Barre
Keefer, Eugene, Rt. #1, Selinsgrove
Keeler, Helen H., Lower Salford Township Consolidated School, Harleysville
Keim, Charles R., Jr., 214 Pikeland Ave., Spring City
Kelley, Isabel C., 634 W. Chew St., Philadelphia
Kelner, Bernard Gene, 1804 Ashurst Rd., Philadelphia
Kelso, John S., 2824 Crosby Ave., Pittsburgh
King, A. Sterling, Elementary School, 55 Maple Ave., Hershey
Kistler, Alfred L., 630 N. 11th St., Allentown
Kitey, Albert S., James G. Blaine School, 30th & Norris Sts., Philadelphia
Kneas, Edith M., 1338 Markley St., Norristown
Kniley, Mrs. Mildred, 1419 Friendship St., Philadelphia
Koenig, M. I., 38 N. 15th St., Allentown
Kohn, Harry L., 2919 Myer Blvd., McKeesport
Kornbau, Raymond H., Roosevelt School, Eberts Lane, York
Kramp, Mrs. Walter, 617 Walnut St., Roaring Spring
Krushinski, Raymond J., Quarryville
Kurtz, Virginia, 4211 Tyson St., Philadelphia
Kuzeppa, Mrs. Mary Margaret, 705 Allen Ave., Donora
Laderer, William S., Jr., 1510 Mohican Dr., Pittsburgh
Lammey, Mrs. Reba S., Frankford Friends' School, Penn & Orthodox St., Philadelphia
Landis, Robert M., 24 Pine Valley Rd., Broomall
Lantz, Ruth, 108 Halleck Pl., Altoona
**Laramy, William J., 2444 Merwood Lane, Havertown
Larkin, Thomas P., 1425 E. Duval St., Philadelphia
Laubach, Helen M., Jackson School, Wayne & Hillside Aves., Williamsport
Learzaf, Florence E., John Morrow School, Davis & Fleming Aves., Pittsburgh
Lehman, Verda M., 1130 Bedford St., Johnstown
Leib, Mrs. Evelyn K., Rt. #5, Lebanon
Leibenguth, Evelyn, 1846 Freemansburg Ave., Easton
Litchfield, Emma R., 80 W. Baltimore Pike, Lansdowne
Liveright, Alice K., 1530 Locust St., Philadelphia
Longwill, Mary, 112 Harlow St., Pittsburgh
Lott, P. D., Demonstration School, State Teachers College, Indiana
Luther, Cathryne L., Township Line & Childs Ave., Drexel Hill
Lyles, Victoria, 329 S. Lindbergh Ave., York
Lynch, Catharine L., 407 Elizabeth Manor, Upper Darby
Lynch, Clyde, Port Allegheny Area Joint School, Port Allegheny

Lynch, Joseph, 541 Oberdick Dr., Greenock Hts., McKeesport
Lyon, Carrie, 815 Maple Ave., Turtle Creek
Marsden, Joseph F., Woodlawn & Division Sts., Willow Grove
Marstellar, J. Everett, 2366 S. Queen St., York
Martin, Mary E., William F. Harrity School, 56th & Christian Sts., Philadelphia
Maser, Mary A., R. D. #1, Jeannette
Masters, Paul E., Memorial School, Fifth St., Oakmont
Mattuch, Michael M., Anthony Wayne School, Ameridge
McCollom, Herbert F., Commercial Museum, 34th Street below Spruce, Philadelphia 4
McCollom, Thomas G., Jr., Emerson & Melrose Ave., East Lansdowne
McComsey, G. Carl, 1783 Ridgeview Ave., Lancaster
McDonald, Samuel E., Coatesville High School, Coatesville
McGary, W. G., R. D. #3, Leechburg
McGinley, Mary M., Jackson School, 517 N. 15th, Allentown
McGowan, Cecila K., 2300 S. Braddock Ave., Swissvale
McGowan, Mabel D., 508 N. 25th St., Reading
McKay, J. Florence, Primos School, Bunting Lane, Primos
McKee, Harry F., 1521 Collins Rd., Pittsburgh
McMichael, Robert, 101 Tidball Ave., Grove City
McMullen, W. Glading, Rt. #1, Huntingdon Valley
Mellott, Malcolm E., John C. Winston Co., 1010 Arch St., Philadelphia
Mentzer, Elmo L., 34 Broad St., Newville
Mershon, M. B., Erie County Schools, Erie
Meyer, Ammon B., Fredericksburg
Miller, Mrs. Elizabeth S., Rt. #1, Edinburg
Miller, Henry J., R. D. #2, Dover
Mills, H. Arthur, Boyertown Public Schools, Boyertown
Mills, Russell J., 712 High St., Honesdale
Mitchell, Frances E., Beaver Falls School, Beaver Falls
Mollenkof, Leonard A., 114 Upland Terr., Bala-Cynwyd
Molloy, Jeanette, 315 W. Beaver Ave., State College
Molyneaux, Mary Louise, H. C. Frick School, Thackeray St., Pittsburgh
Montini, John W., Jones School, Aliquippa
Moore, Velma M., 316 Ninth, Juniata, Altoona
Morgan, Elsie Dubhorn, 736 Poplar St., Sharon Hill
Morgan, Mary Florence, Bessemer Avenue Elementary Schools, Bessemer Ave., East Pittsburgh
Morrison, Helen, Sadsbury Elementary School, Pomeroy
Morton, George B., 146 Locust St., Jersey Shore
Moser, William G., Aston Township School District, Green Ridge School, Green Ridge
Mowry, Paul E., Bedford North Elementary School, Bedford
Moyer, Sarah, Morrisdale
Muir, Mrs. Josephine M., East McKeesport High School, East McKeesport
Mullholland, Dorothy, 159 East Pike, Indiana
Musselman, Elisabeth J., 2145 Montgomery St., Bethlehem
Myers, Janet R., 101 S. Broad St., Lititz
Myers, Stanley H., 31 N. Hartman St., York
Naraffie, Lewis F., School Administration Bldg., Pottstown
Naylor, Frank M., Moore School, Dalewood St., Pittsburgh
Neagley, Ross L., Teachers College, Box 365, Temple University, Philadelphia
Newman, Carl A., Pitcairn Public Schools, Pitcairn
Niemeyer, John H., Oak Lane Country Day School, Temple University, Philadelphia
Nitzberg, J. Jay, 16th & Cumberland Sts., Philadelphia
Nunn, Grace Adelaide, 1003 Western Drive, Erie
O'Brien, John W., 8303 Hull Dr., Wyndmoor, Philadelphia
Olander, Herbert T., School of Education, University of Pittsburgh, Pittsburgh
Parke, Gilbert H., 3604 Poplar Ave., Pittsburgh
Parkes, George H., 229 Third St. W., Williamsport
Patch, Florence G., 214 Chandler Ave., Johnstown
Patrick, Charlotte M., 1500 26th Ave., Altoona
Patterson, Glenn D., 24 Third St., Hanover
Patterson, Vernon C., R. D. #1, Oakdale
Pavlak, Stephen E., California Community Schools, California
Paynter, W. R., 51 Hollowhaven Dr., Pittsburgh
Peffer, Garvin R., Honey Brook School, Honey Brook
Phelps, Phillip R., 1411 Jackson Ave., New Castle
Phillips, Earle W., 406 Brandon Ave., Williamsport
Phillips, Gladys M., 16 Highland Dr., Camp Hill
Phillips, Paul, 253 James Dr., Havertown
Pickard, Dorothy E., Beltzhoover School, Cedarhurst St., Pittsburgh
Pickholz, Esther M., 3211 W. Norris St., Philadelphia
Plevyak, Joseph M., 1301 Fern Ave., Reading
Poole, Charles E., Highland School, Abington
Price, Ruth, William Hunter School, Mascher & Dauphin Sts., Philadelphia
Prutzman, Stuart E., Court House, Jim Thorpe
Pyrczak, Ola, 4500 N. Uber St., Philadelphia
Queripel, Mrs. A. W., 439 Center St., Milton
Quigley, Mrs. Edith K., R. D. #2, Quarryville
Ramaley, Mrs. Margaret, Terry School, 800 E. Lincoln Hwy., Coatesville
Rapp, Edith R., 35 N. Ninth St., Lebanon
Raup, Zura E., 128 Hepburn St., Milton
Rausch, Mary D., 720 N. Fifth St., Allentown
Reid, Helen J., Craig Ridgway School, Coatesville
Reid, Mary S., Clayton School, Chester
Reifsteck, Mary Edith, 119 Lloyd St., Altoona
Reilly, Rev. Edward M., Supt. of Catholic Schools, 19th & Wood Sts., Philadelphia
Reindollar, Robert M., Fairfield
Reitz, Mrs. Marjorie, Washington School, Allentown
Reniers, Nan W., 7152 Reynolds St., Pittsburgh
Renouf, Edna M., 116 Yale Square, Swarthmore
**Rentschler, Mrs. Pearl Rice, 1437 Ferry St., Easton
Rephun, Rabbi Sholom, Hillel Academy of Pittsburgh, 4860 Ellsworth Ave., Pittsburgh
Revello, Jerome A., 264 Wilde Ave., Drexel Hill
Reynolds, Ernest P., Rt. #3, Erie
Rezsek, Mrs. Anne N., Emmaus High School, Emmaus
Rice, R. S., 823 Washington Dr., Pittsburgh
Richards, Thelma, 133 D St., Johnstown
Riegel, Samuel A., Church & Biddle St., West Chester
Riley, John H., Rt. #1, Littlestown
Rinker, Robert R., 247 Tenth Ave., Bethlehem
Ripper, Mrs. Elanor S., 1569 Second St., Beaver
Rishell, Mrs. Valeria B., Glen Richey Consolidated School, Glen Richey
Ritter, William E., 1044 Park St., Sharon
Roberts, Joseph B., 126 Liberty St., Newtown
Robertson, David A., 1712 Elm St., New Cumberland
Robson, William K., 5522 N. Lawrence St., Philadelphia
Rockefeller, Mary Ellen, Barker Rd., Wyncote
Rodkey, Hazel, 22 N. Bryant Ave., Pittsburgh
Roffe, Pauline E., Senior High School, Lansdowne Ave. & School Lane, Upper Darby
Rogers, John D., 197 Woodhaven Dr., Pittsburgh
Rometo, Albert, East Deer-Frazer Union School District, Creighton
Ross, Mrs. Helen D., 1343 Friendship St., Philadelphia
Ross, Margaret, 470 Kossuth St., Rochester
Rothenberger, Otis J., Mosser School, E. Union & Dauphin Sts., Allentown
Rounds, Kenneth L., Box 95, New Milford
Ruch, Mary A. R., R. F. D. #1, Box 33, Tower City
Sack, Marion J., Wayne School, Wayne
**Sacks, Solomon, 4827 N. Tenth St., Philadelphia
Saffin, John G., 2423 Tulip St., Philadelphia
Sage, Mrs. Edna A., 814 Jackhan Ave., Pittsburgh
Sames, Chester W., 1404 W. Union Blvd., Bethlehem

Sandeen, Mrs. Mary R., 205 Congress St., Bradford
Sandilos, Peter C., 717 E. Walnut St., North Wales
Saylor, Charles F., High School Building, P. O. Box 418, Jeanette
Schafer, Mrs. Alice L., 141 S. Mercer, Linesville
Schneider, Annie E., South Fayett Township Schools, Morgan
Schramm, Callista, Concord School, Brownsville Rd. at Biscayne Dr., Pittsburgh
Schroeder, Marie L., 3125 N. Spangler St., Philadelphia
Schweitzer, Mrs. Edith D., 129 River St., Forty Fort
Schwer, Herbert W., Hebron School, Frankstown Rd., Pittsburgh
Seaman, Mrs. Bertha L., 33 Sceneridge Ave., Pittsburgh
Seese, Mrs. Gladys B., Canadensis
Seiffert, Karl P., East Forest Joint School, Marienville
Sensenig, E. Susan, 305 E. Orange St., Lancaster
Shaffer, Elta L., 1209 Lincoln Ave., Prospect Park
Shaffer, Kenneth E., 1510 Ridge Ave., Coraopolis
Shaffer, Mrs. Margaret, 308 Wood St., Johnstown
**Shaffner, Gertrude, 628 N. Lime St., Lancaster
Shalter, Grace E., 13th & Union School, Reading
Sharpe, Mildred J., 18 E. Meyers Ave., Pittsburgh
Sheely, W. Edward, School Administration Office, Stock & McCosh Sts., Hanover
Shelly, Colsin R., 301 Ruby St., Lancaster
Shenk, Marguerite, 337 N. Duke St., Lancaster
Sherbine, Carl, R. D. #2, Portage
Shields, F. K., Cresson Joint Schools, Cresson
Shields, Florence W., Rt. #16, 5 Bortondale Rd., Media
Shires, H. Bess, 524 S. 15th St., Harrisburg
Siebert, Mrs. Marie C., Sewickley Public Schools, Broad & Thorn Sts., Sewickley
Simmons, J. Blair, Beaver Area Schools, Beaver
Simpson, Anna P., 1800 Arthur St., Philadelphia
Simpson, David J., 1800 Arthur St., Philadelphia
Singleton, J. Robert, Shippenville
Sister Mary Francesca, College Misericordia, Dallas
Slutter, Earl J., 90 Lackawanna Ave., East Stroudsburg
Small, Ella, North Allegheny Joint School, R. D. #1, Sewickley
Smith, Lawrence A., Purchase Line Public Schools, Glen Campbell
Smith, Lawrence S., 510 W. Nields St., West Chester
Smith, Ruberta N., B. R. Myers School, Elkins Park, Philadelphia
Smith, Wayne A., 3147 N. 16th St., Philadelphia
Smyth, Mary M., 415 Highland Ave., Morton
Snyder, Adeline, Ephiata, Rt. #1, Lancaster
Snyder, H. Austin, Sayre Area Joint High School, Sayre
Snyder, Pauline, 1628 20th Ave., Altoona
Souder, Edith M., Media Rd., Newtown Square
Spitler, Franklin C., 4463 Stilley Rd., Pittsburgh
Springer, Clara B., 5833 Elwood St., Pittsburgh
Springer, Kenneth Leroy, 226 E. College Ave., Noell School, York
Statler, William B., Somerset Joint Schools, Friedens
Stauffer, Esther H., New Hanover-Upper Frederick School, R. D. #3, Pottstown
Stefanik, Francis W., 458 Hershberger Rd., Johnstown
Stevens, A: Miriam, R. D. #2, Mechanicsburg
Stevens, Frank, Kane Area Joint School, Clay Street School, Kane
Stewart, Ann G., Aronimink School, Drexel Hill
Stewart, Frederick H., 7723 B Mott Way, Lynewood Gardens, Elkins Park
Stiles, Mrs. M. Cornelia, 335 Broadway, Bangor
Stohler, George R., Rt. #1, Sheridan
Stoltzfus, John B., 334 Edison St., Wernersville
**Storey, Bernice L., 3955 Bigelow Blvd., Pittsburgh
Sutton, Elsie B., Rowland School, Cheltenham
Swinehart, George B., Boyertown Joint High School, Boyertown
Taylor, Florence E., 205 E. Beaver Ave., State College
Taylor, M. Ruth, Hillcrest School, Bond Ave. & Agnew Dr., Drexel Hill
Thaete, Harry A., Jr., E. Eagle Rd., Havertown
Thomas, Dorothy B., 2111 Salisbury St., Pittsburgh
Thomas, Evelyn M., 126 Walnut Ave., Altoona
Thomas, Harold P., Lehigh University, Bethlehem
Thompson, Martha, 200 Dickson Ave., Ben Avon, Pittsburgh
Thorp, Marion A., 5845 Cedarhurst St., Philadelphia
Tocimak, Andrew, R. D. Box 161, Phillipsburg
Todd, G. Raymond, Rt. #3, Bethlehem
Treaster, W. Robert, 214 S. Walnut, Belleville
Trexler, Lloyd C., Troxell School, Rt. #3, Allentown
Trostle, J. F., 304 Sell St., Johnstown
**Trout, Alma F., 225 Pearl St., Lancaster
Troutman, Merrill W., R. D. #1, Sunbury
Troxell, Catherine A., 409 Lotz Ave., Lakemont, Altoona
Truby, Charlotte C., Lemington Avenue School, Pittsburgh
Tweedy, Emmett F., 519 Penn Ave., Turtle Creek
Utts, George W., 403 Wilbur St., South Fork
Van Cise, Blanch, 328 Wallace St., Meadville
Varnum, Paul, 1655 Memorial Dr., Dormont
Wagar, Winnifred, 438 W. Walnut St., Lancaster
Wahl, John B., Conway Elementary School, Conway
Wallace, Charles B., West Manchester Township Schools, East Berlin
Waltz, Lawrence E., 1107 Market St., Williamsport
Ward, Anna M., 929 Pleasant St., Wyndmoor
Washburn, S. Merle, Woolslair School, Liberty Ave. & 40th St., Pittsburgh
Weaver, Millard H., Box 366, Windber
Webb, Ella P., Paul Laurence Dunbar School, 12th St. N. of Columbia Ave., Philadelphia
Weber, Mrs. Elizabeth K., 43 N. Whitehall Rd., Norristown
Weckel, Lester H., 1405 Westwood Lane, Philadelphia
Welch, Hazel, 512 First Street, Charleroi
Wenrich, Esther M., Jericho Manor, Jenkintown
Wentz, Russell A., Penn Street Elementary, School, Hanover
Wert, Viola M., Rt. #1, New Tripole
Whiteley, Paul J., 1818 Chelsea Rd., Philadelphia
Williams, Russell L., Prospect Park Schools, Tenth & Washington Ave., Prospect Park
Williams, W. Fred, 536 Main Street, Scalp Level
Wilson, Helen E., 1532 The Carlton House, 550 Grant St., Pittsburgh
Wilson, Hilda M., 249 Merion Ave., Clifton Heights
Wilson, Lytle M., Aliquippa High School, Aliquippa
Wissinger, Charles G., Rt. #1, Johnstown
Yaeger, Paul M., 4 Oakleigh Rd., Parkway Manor, Allentown
Yuhas, Andrew J., Roberts Elementary School, Collins Dr., Pittsburgh

RHODE ISLAND

Arnold, Hope A., Box 127, Allenton
**Baldwin, Elizabeth, Garden Street School, Pawtucket
Barbour, Ardis W., 121 S. Main, Conventry
*Bray, Marion B., 101 Tupelo Hill Dr., Cranston
Burton, Caroline A., Chepachet
Coleman, H. Gertrude, 120 Cole Ave., Providence
Crocker, Helen Lawrence, 24 Dudley Ave., Newport
Crumley, Laura J., 21 Glenwood Ave., Cranston
Cuffe, Helen M., 15 Homeland St., Johnston
Davis, Gordon D., St. Dunstan's School, 170 Hope St., Providence
Foerster, Lloyd, 105 Coyle Ave., Pawtucket
Harkins, John M., 35 Joyce St., Warren
Howard, Marie R., 29 Modena Ave., Providence
Kelley, Elizabeth M., 22 Winthrop Ave., Providence
Laudati, Caroline A., 38 Lowell Ave., Providence
Lynch, Frances M., 30 Tecumseh St., Providence
McNally, Wayne W., Nathan Bishop Jr. High School, 101 Sessions St., Providence

Monahau, Catherine E., 20 Summer St., Providence
Murray, Elizabeth R., 551 Tarragansett Ave., Jamestown
Nagel, Wilma I., Warwick School Dept., 1849 Warwick Ave., Warwick
O'Connell, Margaret M., Cranston-Calvert School, Cranston Ave., Newport
Parmelee, Elizabeth M., 82 Taber Ave., Providence
Peabody, Robert W., 110 Paul St., Providence
Potenza, Robert A., North Smithfield School Department, Office of the Supt., Slatersville
Saabye, Mrs. Hope A., Eden Park School, 180 Oakland Ave., Cranston
**Salesses, Margaret M., Summit Avenue School, Providence
Scanlon, Mary V., Walley School, Bristol
Towend, Mrs. Beatrice L., 136 W. Main St., Wickford
Waterman, Wilma S., Woodridge School, Cranston
Williams, Ruth A., 19 George St., Westerly

SOUTH CAROLINA

Alcorn, Maurice, 1015 Wildwood, Columbia
Antley, Mrs. Biondelle Googe, Adams Run Elementary School, Adams Run
Attebery, Mrs. Essie E., 110 Powell St., Graniteville
Baker, W. Gary, Ellis Avenue Elementary School, Orangeburg
Ball, Joseph Monroe, 123 Euclid St., Marion
Bauknight, J. V., Eureka School, Chester
**Beasley, J. E., Mellichamp School, Orangeburg
Beckham, R. S., A. C. Moore School, 333 Etiwan Ave., Columbia
Beek, R. E., 2208 Nance St., Newberry
Benton, Wyatt H., 108 N. French St., Lancaster
Berry, J. Howard, Liberty Homes School, P. O. Box 5075, North Charleston
Bigby, Elizabeth, 725 Clemson House, Clemson
Bionaisz, C. R., Box 608, Cheraw
Bonner, Henry E., Box 385, St. Stephen
Boroughs, Paul C., Dillon
Bowens, Claude L., Spaulding Elementary School, P. O. Box 262, Darlington
Boykin, Alexander H., P. O. Box 26, Camden
Branche, Mary, Chesterfield Elementary School, Chesterfield
Brooks, Judson L., Arcadia Elementary School, P. O. Box 45, Arcadia
Brown, Isaac C., P. O. Box 5312, Five Points Sta., Columbia
Brown, Ivenia V., P. O. Box 103, Walterboro
Brown, T. B., Simpsonville Elementary School, Simpsonville
Burriss, Susie, P. O. Box 1473, Greenville
Byrd, Wallace, Rt. #3, Box 117, Aiken
Carson, Mrs. Louise G., Box 436, Beaufort
Carter, Mrs. Barbara, The Cobb House, Rock Hill
Castine, W. J., Bradley and Watkins School, Covenant Rd., Columbia
Champion, John, Fremont Elementary School, Spartanburg
Clark, Eugene C., Courtenay Public School, Charleston
Collier, Mrs. Walter C., P. O. Box 1773, Greenville
Collins, Clyde C., Lone Oak School, Spartanburg
Corcoran, Albert C., Ben Tillman School, Charleston Heights
Crockett, Nancy, Rt. #4, Lancaster
Crowley, W. B., Box 302, Manning
Culler, H. C., North Rd., Orangeburg
Cunningham, Mrs. Leona C., 414 E. Arch St., Lancaster
Cunningham, Roy, Carver School, Florence
Davis, Mrs. Birdie L., 1107 S. Tower St., Anderson
Davis, James J., 1010 North St., Beaufort
Dawkins, R. P., Lincoln High School, Box 42, Fairforest
Dicks, Ernest, 1017 Kerthary St., Aiken
Dodenhoff, Colden, Rosemont School, R. F. D. #3, Charleston
Duncan, Rev. R. T., Pickens County Training School, P. O. Box 153, Pickens
Dyches, C. L., Branch Street Elementary School, Box 142, Abbeville
Earle, Sarah Lee, Hayne School, 14 Toy St., Greenville
Edison, A. D., 722 Chesterfield Ave., Lancaster
Ellis, Roy J., Schneider School, 705 Maple St., Columbia
Erwin, Mrs. Marie B., P. O. Box 223, Beaufort
Fickling, A. L., 1300 W. Palmetto St., Florence
Floyd, H. S., South Dillon School, Dillon
Folk, Andrew R., Ladson Graded School, Ladson
Fraser, Wilmot J., East Bay Elementary School, Charleston
Gadsden, Frank E., Berkeley Training School, Box 615, Moncks Corners
Gallman, Mrs. Ruby M., Patricia Apt., Sumter
Generette, Lloyd J., Cain Elementary School, P. O. Box 473, Darlington
Gibson, Caroline, 204 W. Tatum Ave., McColl
Gibson, Otis N., Pauline School, Pauline
Going, J. Cary, P. O. Box 5042, North Charleston
Golightly, Howard B., Chicora Grade School, Charleston Heights
Grant, Edith, Box 404, Chester
Grant, Mrs. Ivy F., Freedman Elementary School, Graniteville
Gresham, Mrs. Alice, 600 E. Hampton St., Anderson
Griffin, Mrs. Martha L., 21 Old Paris Mt. Rd., Greenville
Grimes, Edward G., P. O. Box 1084, Greenville
Hamilton, Lester L., 52 Folly Rd., Charleston
Hammond, Clarence E., 813 Dunbar St., Greenville
Hanberry, Mrs. Annie E., 902 Oak St., Columbia
Hanson, C. C., Jr., Springs Elementary School, Lancaster
Harper, James W., South Carolina State College, Orangeburg
Harrison, I. W., Box 138, Rowesville
Harvey, Pearl, 1000 Sunset Dr., Columbia
Hauser, Charles B., 110 Prospect St., Spartanburg
Hauser, L. Milton, 461 Drayton Ave., Spartanburg
Hawthorne, Mark F., Box 439, Anderson
Hayes, E., 205 S. Second St., Seneca
Hendricks, Mrs. Geraldine S., 131 Smith St., Charleston
Hightower, Acie C., 114 Mobley St., Clover
Hines, Mrs. Lollie, Rt. #6, Greenville
Hoffman, Gilbert, Jr., Walterboro Elementary School, Walterboro
Holdom, Mrs. Kathryn B., 16 Orchard Pl., Sumter
Hollinor, George, Rosenwald Elementary School, Rt. #2, Society Hill
Holmes, W. O., Box 125, Fairforest
Horde, Robert L., Box 452, Pageland
Howie, H. Sanford, Jr., Ebinport School, Rock Hill
Hunt, W. A., 407 Blvd., Anderson
Hyman, L. J., P. O. Box 83, Olanta
Jackson, C. O., Mt. Plesant School, Rt. #4, Greenville
Jenkins, Edward H., A. Burnet Rhett School, 244 President St., Charleston
Johnson, C. M., Greer Elementary School, P. O. Box 505, Belton
Johnson, Mrs. Charles G., 9 McCall St., Greenville
Jones, Leah, P. O. Box 553, Ridgeland
Jordan, Kirby, George Briggs School, 653 S. McQueen, Florence
Jordan, Robert B., Lobeco Elementary School, Lobeco
Jordan, W. H., 531 E. Hampton St., Darlington
*Keever, Ruth C., Mitchell School, 2 Perry St., Charleston
Keith, Mrs. Irene H., Pickens Mill School, Pickens
Kinard, J. A., Hamer Elementary School, 508 S. 16th Ave., Dillon
Kirkpatrick, Palmer M., Central School, Sumter
Ledbetter, Elizabeth V., 804 Calhoun St., Anderson
Lomas, V. M., York
Madden, Cresswell W., Howard Elementary School, 1716 Williams St., Columbia
Marlette, Wade E., George E. Fishburne School, Naval Base
Martin, Wendell J., Box 20, Jenkinsville
McArthur, L. C., Jr., Drawer 350, Beaufort
McCown, J. Harold, Elementary School, Conway

McMillan, Charles, Rt. #2, Box 89, Bamberg
Miller, J. A., Holmes School, Florence
Mills, Lucile, Box 216, Estill
Mims, J. T. W., 232 S. Livingston St., Clinton
Mitchell, M. B., Fort Motte Elementary School, P. O. Box 25, Fort Motte
Moody, Howard E., 2 Wofford St., Saxon, Spartanburg
Mundy, Carol Hill, 4438 Devereaux Rd., Columbia
Munzenmaier, Thad A., North Charleston Elementary School, North Charleston
Neely, A. T., Jr., 121½ N. Spruce St., Rock Hill
Nelson, Mrs. J. H., P. O. Box 264, Sumter
Overton, Howard E., Sr., P. O. Box 462, Waterboro
Owen, John S., Belleville Rd., Orangeburg
Owens, Herman M., Ruby Public School, Ruby
Patterson, Joe E., P. O. Box 546, St. George
Pendergrass, N. P., Fairwold Elementary School, 5935 Token St., Columbia
Pierce, Mrs. Mable, Walterboro, Elementary School, Forest Hills, Walterboro
Pinson, B. S., Thornwell School, Clinton
Porter, Mrs. Dorothea, 17 Old Paris Mt. Rd., Greenville
Porter, S. A., Box 116, Ninety Six
Powell, Cecil L., Southside Elementary School, Spartanburg
Prince, Wade H., P. O. Blenhiem, Blenhiem
Ragsdale, Helen, 321 Hampton Ave., Greenville
Rampey, C. Allen, Rosewood School, Columbia
Ramsey, M. O., P. O. Box 1427, Sumter
Reames, J. C., Box 3097, St. Andrews Branch, Charleston
Reeves, Theodore M., Elementary School, Ravenel
Reynolds, Cornell, Ninety Six Negro Elementary School, P. O. Box 632, Ninety Six
Rice, Frank H., Fairforest Elementary School, Fairforest
Roberts, Edward B., Jr., Little Rock Elementary School, Rt. #2, Dillon
Robinson, D. T., P. O. Box 169, Batesburg
Robinson, Ernest C., 12 Marshall St., Bennettsville
Rogers, Elbert E., Carver School, Elmwood at Peach St., Columbia
Rowland, Minnie Lee, State Dept. of Education, Columbia
Sawyer, Mrs. Gabriele S., Rt. #2, North
Shanklin, Joseph S., Jr., Rt. #1, Box 97, Burton
Smalls, Charles A., 2 Ashton St., Charleston
Smalls, Louis B., 409 Orange St., Georgetown
Smith, V. M., Tans Bay School, Rt. #3, Florence
Southerlin, W. B., State Educ. Finance Commission, Columbia
Stephens, A. T., Jefferson Elementary School, P. O. Box 86, Bath
Sweet, James C., McKenzie Elementary School, Florence
Swinton, Mrs. Sylvia P., 2507 Laurel St., Columbia
Thompson, Everette J., 518 W. Oakland Ave., Sumter
Thompson, Thaddeus L., Sampit Elementary School, Rt. #2, Box 111, Andrews
Titus, Mrs. Lois M., 316 W. Meadow St., Gaffney
Tood, E. P., Cooperative School, Rt. 4, Spartanburg
Tyler, Boyd W., 2000 Edgefield Ave., Aiken
Tyler, Lee M., 250 Sprinkle Ave., Orangeburg
Ulmer, T. H., Hartsville Area Schools, Hartsville
Underwood, P. B., 146 Buist Ave., Greenville
Van Landingham, Alma, Box 14, Easley
Voigt, Caroline, Logan School, 815 Elmwood Ave., Columbia
Vorreyer, D. F., 402 Unity St., Ft. Mill
Walker, Floyd B., Box 549, Bennettsville
Walker, J. Wilbur, 135 Lindberg Ave., Greenville
Walton, J. C., Camden Grammar & Jr. High School, Camden
Watson, Carroll S., 1021 Newberry St., Aiken
Watson, Robert W., 477 W. Henry St., Spartanburg
Wetherbee, Carl A., 120 Milton Rd. Sumter
White, Isaac, McBeth Elementary School, Union
White, Lena E., 214 Echols St., Greenville
Williams, A. O., P. O. Box 443, Denmark
Williams, Allen, New Bethel School, Woodruff
Williams, Raydell R., Riverland Terrace School, Riverland Ter., Charleston
Wilson, Harry, 4 Wallace St., Sumter
Wimberby, Joe E., Royall School, Florence
Witherspoon, J. W., Jr., Saxon & Wheeler Elementary School, 226 Bull St., Columbia
Wofford, R. H., Berkeley Grammar School, Moncks Corner
Wood, Herbert A., Brookland-Cayce Schools, Cayce
Wright, Mrs. Robbie G., 1015 Prince St., Beaufort

SOUTH DAKOTA

Bach, B. Harrietta, Garfield School, Sioux Falls
Case, Ethel D., Box 1235, Aberdeen
Cumming, Mable E., 1514 Ninth St., Rapid City
Engberg, Harold, 615½ Quincy St., Rapid City
Fors, Mrs. Alice, Howard Public School, Howard
Freigang, Laverna C., Box 564, Lead
Hajek, Christina M., Provo School, Provo
Huether, L. J., Edison School, Oak St. & West Ave., Sioux Falls
Humeston, James, 504 S. Edmunds, Mitchell
Jarchow, Mrs. Orylle, 1227 Columbus St., Rapid City
Johnson, Alice V., 3117 W. Rapid St., Rapid City
Johnson, Mrs. Luretta, 4005 Lake View Dr., Rapid City
Johnston, Louise A., Spearfish
Jydstrup, Helen, Milbank
La Brash, Julia, Main St., c/o Brown Palace, Mobridge
Lampert, Mrs. Ruth Elaine, Jefferson School, Huron
Laws, Mrs. S. I., Pine Ridge
*Lee, Mrs. Ellen M., 703 11th, Rapid City
Leistikow, Lydia, 18 Eighth Ave. N. E., Aberdeen
Lester, Howard W., 1121 Wood Ave., Rapid City
Lienau, Walter, 222 Cleveland St., Rapid City
Linderman, Mrs. Hazel, 202 Prospect St., Vermillion
Linter, Annamae, 107 E. 19th, Sioux Falls
Lounsbury, Keith, McKinley School, Huron
McIntyre, R. C., 302 E. 19th St., Sioux Falls
Napier, Florence, 711 Fifth St., Rapid City
Nerison, Dawn B., 803 Ninth Ave. S. E., Aberdeen
Neubauer, Helen, Garfield School, Aberdeen
Newkirk, Rachel, 817 W. 11th, Sioux Falls
Newton, Mrs. Mildred, Lincoln & Washington Schools, Huron
Paulson, L. C., 1609 S. Eighth Ave., Sioux Falls
Peterson, Dorothy B., 412 Second St. S. E., Watertown
Platt, Laura J., 512 Quincy St., Rapid City
Reierson, Edna, 421½ S. Main St., Aberdeen
Rogers, Gertie Belle, Mitchell Public Schools, 209 W. Second Ave., Mitchell
Rogge, Charles H., 207 S. Euclid Ave., Sioux Falls
Royhl, Ella M., 302 E. 18th St., Sioux Falls
Sanger, Thora Olive, 318 E. Fourth Ave., Mitchell
Schmoker, Eugene P., Lincoln Elementary School, Rapid City
Scown, Gladys H., 129 Main St., Rapid City
Sister M. Gilberta, 702 W. Fifth, Sioux Falls
Smith, F. C., 1745 Wilson St., Hot Springs
Stephens, John F., 205 W. Elgin, Spearfish
Trusler, Robert F., 315 S. Main, Sioux Falls
Tryggestad, I. O., Jefferson Elementary School, 1610 S. Lake, Sioux Falls
Van Beek, Harvey E., Springfield Public School, Springfield
Van Tassell, Ardath, 401 E. Fifth, Mitchell
Varcoe, Donald, 118 Franklin St., Rapid City
Walker, Eva, Wilson School, Huron
Walsh, Catherine, 208½ S. Yale, Vermillion
Wilson, Mildred M., 33 St. Andrew, Rapid City
Winther, Ruth, 115 E. Kansas City, Rapid City
Wylie, L. J., 1524 S. Eighth Ave., Sioux Falls
Zeimet, Ida, 609½ St. Joe, Rapid City

TENNESSEE

Algea, William, Parkview School, E. Chester at Centennial Park, Jackson
Allen, Mrs. U. C., Rt. #1, Jackson
Anderson, Esse L., 399 N. Garland, Memphis

Armour, O. L., P. O. Box 306, Collierville
Arnold, Ruth, Mary Sharp School, College St., Winchester
Atkins, E. L., Ganns Middle Valley School, Rt. #1, Hixson
Aycock, Mrs. Clara, Millington East School, Millington
Bailey, Carrie, 500 Walnut St., Paris
Bailey, Mrs. Etta S., Coleman School, Rt. #4, Box 259, Millington
Bateman, Mrs. H. L., Hillcrest Ave., Nashville
Batey, Martha, Amqui Elementary School, Thornton Rd., Madison
Beard, Nancy L., South Side School, Virginia & Southwest Ave., Johnson City
Bell, Gerald L., 2308 Washington Pike, Knoxville
Bennett, J. H., Brighton
Benson, Mrs. Edna B., 3004 Linden Ave. N. E., Knoxville
Bird, Elsie T., 208 College St., Greeneville
Birdwell, Mrs. D. V., Howard School, Gallatin
Blair, R. M., Kate Wilson School, Hartsville
Bland, Andrew B., 55 S. Parkway E., Memphis
Bond, George B., Robertsville Jr. High School, Oak Ridge
Bond, T. J., Soddy Elementary School, Soddy
Borthick, J. W., Adams
Boyd, Vera S., Cherokee School, 1842 Evelyn Ave., Memphis
Bozza, Mrs. Geneva, Forest Grove Elementary School, Joelton
Bradberry, J. P., 670 Highland St., Milan
Braden, Paul, South Pittsburg Elementary School, South Pittsburg
Bradford, Jack, 500 Spence Lane, Nashville
Branch, Mrs. Martha, West Frayser School, 3347 Dawn Rd., Memphis
Branson, Doyal, 1627 Eastern Hills, Clarksville
Brent, Mary, C-2 Forrest Hills Apt., Nashville
Brown, J. E., Red Bank Elementary School, Chattanooga
Brown, Joe Kidd, 2601 Bransford Ave., Nashville
Brown, Julian C., Joseph E. Smith School, Chattanooga
Brumit, Pauline, East Tennessee State College, Box 548, Johnson City
Brumley, Rex, Box 195, Henning
Bullington, Charles E., Mt. View Elementary School, Rt. #2, Antioch
Bunch, Louvetta, 1944 Fairmount Blvd., Knoxville
Burchfield, Maude, 417 Johnson Ave., Elizabethton
Burkhart, Mrs. Aline, Lockeland School, Nashville
Burkitt, Frances, 4712 Hazelwood Cir., Nashville
Burnett, Gene, Ridgedale School, Chatanooga
Burrows, Mary Elizabeth, 2101 Evelyn, Memphis
Burt, Gaston, 409 Riverside Dr., Columbia
Butts, W. T., Stanford Elementary School, Maple Crest Dr., Nashville
Campbell, Mrs. Frances, 707 Trinity Lane, Nashville
Cannon, Mary E., 511 W. Wood St., Paris
Cardwell, Ross L., Rt. #3, Corryton
Cash, Harry T., Hamilton High School, 1478 Wilson St., Memphis
Cason, Mrs. Margaret F., Arlington
Cate, Jacqueline, Snow Hill Elementary School, Coltewah
Cate, Margaret, Cotton Elementary School, 507 N. 14th St., Nashville
Chenault, Robert N., Warner School, 626 Russell St., Nashville
Chesney, J. Hascal, Carter Elementary School, Rt. #8, Knoxville
Clabough, Hugh C., 706 Mt. Vernon Cir., Chattanooga
Coe, Miles H., Delano
Cole, O. C., 115 Pine St., Jackson
Cook, William H., 2102 Eastwood Ave., Nashville
Cooke, Norman, 4132 Outer Dr., Nashville
Cooper, Mrs. Roy V., 2026 N. Hickory Valley N. E., Chattanooga
Cotton, Jim Ella, 555 Stephens Pl., Memphis
Cottrell, Mrs. Ruth, 50 Watauga Pike, Elizabethton
Couch, Esther, 200 Robinson Apts., Chattanooga
Cowell, Grace, 942 Southgate Rd., Knoxville
Crittenden, E. L., 661 Tate, Memphis
Croft, W. D., 6462 State Rd., Memphis
Crothers, John, 1945 Nelson, Memphis
Crouch, Margaret, 707 W. Pine St., Johnson City
Crumley, Arthur, Rt. #5, Elizabethton
Cunningham, Ben A., 110 Stamps St., Rogersville
Curtis, Mrs. Russell, 215 Holly Lane, Elizabethton
Dalton, Mrs. Elizabeth, Normal Park School, Chattanooga
Davis, Mrs. Ivanetta H., 915 39th Ave. N., Nashville
Davis, W. B., Jr., 1451 McGavock Rd., Nashville
Dean, Dorothy, Collierville
**Dean, Mrs. James W., Hillspoint on Topside Rd., Knoxville
Deen, Pearl, Grahamwood School, 3950 Summer Ave., Memphis
DeFriese, Malcolm, Elbert Long School, Chattanooga
DePriest, W. H., 3928 Burrus Ave., Nashville
Dodd, Herbert R., Cedar Hill School, Box Q, Oak Ridge
Dodds, Delton, 1014 E. High St., Union City
Doss, Knox C., Vena Stuart School, Gallatin
Doty, Mrs. Lena, 124 Indiana Hills Dr., Greeneville
Douglas, Hallie Johnson, 310 Malvern St., Memphis
Dowdy, Roy, City Schools, Box 342, Lebanon
Downer, Mrs. E. M., 1723 Saxton St., Knoxville
Durham, Louise, Christine School, 1644 Carr, Memphis
**Duyck, L. W., Oakwood School, Churchwell Ave., Knoxville
Dye, Mrs. Thomas, Hamilton Co., Chattanooga
Eager, Orlo R., Greenwood School, Clarksville
Earheart, Orville, Neely's Bend Elementary School, Neely's Bend Rd., Madison
Easterly, Mrs. Irene, Pleasant Ridge School, Rt. #1, Knoxville
Echerd, John C., Ooltewah
Endsley, Mrs. Virgel, Rt. #5, Lewisburg
Englert, Mrs. E. B., 2110 Early Ave., Nashville
Epperson, Mrs. Audrey G., Vollentine School, 778 Hollywood, Memphis
Estes, Morris R., Shwab Elementary School, Madison
Farley, Jere, East Lincoln Street School, West Side Dr., Tullahoma
Ferguson, Comadora M., Rt. #3, Box 580, Millington
Fewell, Mrs. Edith J., 6708 Sherwood Dr., Knoxville
Field, Mary, 128 W. End St., Centerville
Finchum, R. N., Box 96, Clinton
Forrest, Bertha, 1162 Peabody Ave., Memphis
Fort, William H., 904 26th Ave. N., Nashville
Fox, Mrs. Emma, 1320 Luttrell St., Knoxville
Frazier, Eva, 4313 Wallace Lane, Nashville
Freeman, Mrs. Imogene, 4436 Holston Dr., Knoxville
*Fry, Mrs. Elouise W., Dan Mills School, Kennedy Ave., Nashville
Furney, Charles P., Sr., 110 Everest Cir., Oak Ridge
Gaines, Mrs. Joyce, Southgate Ave., Nashville
Gamble, Leonard E., Rt. #2, Goodlettsville
Gandy, Ralph, H. Clay Evans School, Chattanooga
Garriott, Leonard M., 3410 Woodhaven Rd., Nashville
Gaulden, Charles F., Tusculum Elementary School, Rt. #4, Nashville
Geasland, Mrs. F. D., Harriman City Schools, Harriman
Gibbs, Lacy, Center Point School, Rt. #2, Leoma
Gilliam, Mrs. Norris, Goodlettsville Elementary School, Goodlettsville
Gilliam, Thelma, Dalewood School, Stratford & McGavock, Nashville
Givens, David, Somerville Elementary School, Somerville
Grant, P. A., Daisy School, Daisy
Greer, Hardie S., Pleasant View School, Pleasant View
Griffin, Mrs. Annie S., 17 S. Rembert, Memphis
Groomes, Stella Mae, 414 N. 16th St., Nashville
Gruber, R. F., 3847 Cross Creek Rd., Nashville
Hall, Anna Belle, R. F. D. #3, Knoxville
Hall, Joe S., 211 Boss Rd., Chattanooga
Hamm, Bess, 1576 Glenview, Memphis
Hammond, Mrs. Rose Joslin, Glenview Elementary School, Thompson Pl., Nashville

Hansborough, Lucille, 746 Georgia, Memphis
Hardin, C. E., Hampton
Hardy, J. H., 2030 Dandridge Ave., Knoxville
Hargrove, Mrs. Ruby, 307 Carter St., Columbia
Harned, Donald L., 4812 Lindell Dr., Nashville
Harrell, C. H., Box 56, Collierville
Harrell, Leora, Horace Greeley Hill School, Davidson Rd., Nashville
Harris, William C., Box 17, Goodlettsville
Hashberger, James F., Mountain Creek School, Taft Hwy., Signal Mountain
Hatley, Guy, 1100 Eastdale, Nashville
Haynes, Mrs. Clara P., Central Elementary School, 410 Colville St., Chattanooga
Heard, Charlsye Mae, 615 Jennette Pl., Memphis
Henley, S. O., Ashland City School, Ashland City
Herndon, Mrs. Florence S., 3445 Hampton Ave., Nashville
Highers, Mrs. William, Rt. #1, Hermitage
Hill, Richard F., Rt. #5, Hwy. 100, Nashville
Hinton, Janie, George R. James School, Eads
Hitt, R. M., John Colemon School, Smyrna
Hogle, Elizabeth B., 2307 Elliston Pl., Nashville
Hollingsworth, Nannie Mae, Pine Hills School, 1433 Vinton Ave., Memphis
Holt, Lewis, Soldiers Memorial School, New Tazewell
Homan, Janie, 1501 E. 12th St., Chattanooga
Hornaday, W. O., 237 S. Seminole Dr., Chattanooga
Howell, Marshall G., 4610 Biltmore Ave., Chattanooga
Hudgens, E. W., Richland Elementary School, Charlotte Rd., Nashville
Humphreys, Carl, Rt. #4, Elizabethton
Humphreys, Mrs. Charles E., Cordova School, Cordova
Humphreys, Mrs. Eddie S., Ellendale School, Ellendale
Hurt, Mary E., Peabody Elementary School, 2086 Young Ave., Memphis
Hurt, Ruth, Willow Brook School, Oak Ridge
Hyder, Alice, Riverview Rd., Elizabethton
Hyder, Gretchen, East Tennessee State College, Johnson City
Ingram, Mrs. Ernest D., 913 Solley Dr., Nashville
Jackson, Fred, Jr., R. #2, Hixson
Jahn, Erich W., 600 N. Bragg Ave., Lookout Mountain
James, Ralph Signal Mountain
Jameson, Melville, 2107 Hallwood, Memphis
Johnson, Mrs. Iris H., R. F. D. #1, Knoxville
Johnson, Margaret, 1743 Galloway Ave., Memphis
Johnson, W. C., Alton Park School, Chattanooga
Johnston, Eula A., Court House, Chattanooga
Jones, Mrs. Hildred, 621 Watauga Ave., Elizabethton
Jones, J. Roy, Martin Elementary School, S. College St., Martin
Jones, Thomas Kelton, John Early Elementary School, 25th Ave. N., Nashville
Kaiser, Herbert W., Jr., South St. Elmo School, 47th St. & St. Elmo Ave., Chattanooga
Kelly, Mrs. Esther H., 2635 Union Ave., Memphis
King, Carmel, North Side School, N. Roan St., Johnson City
Kistler, Kenneth M., Lewis County Public Schools, Hohenwald
Krause, Wilbert E., Broadway & Wells, Knoxville
Kyriakos, Peter L., Howell School, Clarksville
Large, John, Jr. High School, Elizabethton
Learn, Mrs. Lucretia, Asbury School, Rt. #6, Knoxville
Ledbetter, Paul, 2001 Fine Ave., Knoxville
LeFlore, Mrs. Edna M., 1410 University Ave. N. W., Knoxville
Lester, Mrs. Nancy C., 172 Tuckahoe Lane, Memphis
Link, Mrs. T. B., Stratton School, Oakland Ave., Johnson City
Little, Mrs. Tom, Julia Andrews Elementary School, 610 Berry Lane, Nashville
Lockhart, Mrs. Wyly C., Benton County Schools, Court House, Camden
Maddux, Lucile, Ransom School, 3501 Byron Ave., Nashville
Main, Mrs. W. K., 604 Watauga Ave., Elizabethton
Mangum, Eugene, 1038 W. Greenwood Ave., Nashville
Marcum, John L., Huntsville
Marker, Forrest M., Rosebank Elementary School, Preston Dr., Nashville
Martin, Lurline, 3504 Tchulahoma Rd., Memphis
Mason, Bessie Lee, Warren County Schools, McMinnville
Mathis, Mrs. G. C., Julia Green Elementary School, Hobbs Rd., Nashville
Maxwell, W. C., Woodland Elementary School, Oak Ridge
May, Mrs. Amanda B., Park Avenue School, Nashville
Mayberry, Guy S., Harrison School, Harrison
McBee, Floyd T., Rt. #1, Concord
McCafferty, Mrs. Ruth, Henry L. Barger School, Chattanooga
McCall, Mrs. Lottye, Messick School, 1703 Glenview, Memphis
McCasland, Mrs. Nell C., Union Hill Elementary School, Goodlettsville
McCorkle, Margaret, 578 Hollywood, Memphis
McCoy, George W., Kelleys Ferry Rd., Chattanooga
McCrory, Ramon S., 406 E. Gaines, Lawrenceburg
McDaniels, Hettie, 812 Henderson Pl., Memphis
McDonald, Ruth, DuPont Primary School, Ninth & Livingston, Old Hickory
McElwarth, Vay, Shrine School, 777 Ct., Memphis
McGehee, Charlie Irene, Robert E. Lee School, Paris
McGehee, Ross W., Pine Valley School, Oak Ridge
McIsaac, Alberta, 601 Lucy Ave., Memphis
McIver, C. T., McKenzie Elementary School, McKenzie
McKee, Sue, Courthouse, Murfreesboro
McMurray, Mrs. Gladys, 536 Barrywood Dr., Nashville
Means, B. R., Signal Hill Dr., Nashville
Meeks, Mrs. Mildred E., 287 Paliside, Memphis
Merriwether, M. D., 808 N. Hays Ave., Jackson
Milburn, James, Anna B. Lacey School, Chattanooga
Miller, Mrs. W. B., 611 Grove St., Erwin
Mills, L. I., Jr., Jr. High School, Franklin
Millspaugh, Kathryn, 1097 Cedar Lane, Nashville
Monroe, J. N., Eastdale School, Chattanooga
Moore, John, 2200 Winford Ave., Nashville
Morris, John S., Jr., West Jackson School, McCowat St., Jackson
Morris, Paul T., East Ridge Elementary School, John Ross Rd., Chattanooga
Moss, Mrs. C. O., Ross School, 1300 Ordway Pl., Nashville
Mowry, Ward W., Jr., 3813 Woodlake Dr., Knoxville
Murphy, Mrs. Mary E., 688 Tate Ave., Memphis
Myers, Jerry C., 1707 Holston Dr., Bristol
Myers, Stanley, 409 E. C St. Elizabethton
Neal, Ernest T., P. O. Box 355, Crossville
Neil, Robert G., Clemons School, 2225 12th Ave. S., Nashville
Neubert, Mrs. Laura, High Bluff School, Rt. #10, Knoxville
Newman, Fred, Rt. #2, Ooltewah
Newton, Mrs. Lillian, Merrill School, 1872 Glenview Ave., Memphis
Nichols, Julia, G. Russell Brown School, Chattanooga
Nicholson, V. W., 1803 24th Ave. N., Nashville
Nolen, Anne, 856 Biggs, Memphis
Officer, Mrs. Arizona, Scarboro School, Oak Ridge
Owen, Mrs. P. M., Dunbar Elementary School, Johnson City
Parker, Hilary, 1017 Ewing Blvd., Murfreesboro
Parker, Reba, Glenwood School, Parkwood & Kilmer St., Chattanooga
Parkes, R. B., Joy School, Lischey Ave., Nashville
Parkinson, Rose, East High School, 3206 Poplar, Memphis
Parks, Mrs. Sadie, 2007 Cedar Lane, Nashville
Pate, Florence, 2606 Everett, Memphis
Patterson, William H., 4924 Trousdale Dr., Nashville
Patton, Mrs. Irene H., 805 Magnolia St., Chattanooga
Patton, Samuel W., Rt. #1, Hermitage
Pedigo, Mrs. Lillian A., 400 W. Hill Ave., Knoxville

Peters, Elwayne, Rt. #7, Elizabethton
Petway, J. K., 2106 Osage St., Nashville
Phillips, Ray C., McClain Elementary School, Lebanon
Pickel, Mrs. Delia, 265 Cumberland Cir., Donelson
Pierce, Mack, 612 W. I St., Elizabethton
Pittman, Alois, Bethel Grove School, 2459 Arlington Ave., Memphis
Polk, Lewis R., Mallory Heights School, 4717 Crossover Lane, Memphis
Price, Mrs. Alline L., 620 N. Main St., Covington
Puckett, Erlon, Morny Elementary School, Joelton
Raines, Carroll C., Elementary School, Surgoinsville
Reagan, Margaret, Karns Elementary School, Rt. #18, Knoxville
Reed, Kenneth A., Smithwood Elementary School, Rt. #3, Lewis Rd., Knoxville
Reynolds, Roy, 305 Highland Ave., Greeneville
Rhoton, Wiley H., Clifton Hill School, Chattanooga
Richardson, Eleanor, Maury School, 272 N. Bellevue, Memphis
Richardson, Julia Ruth, 3601 Lerch St., Chattanooga
Riggs, R. O., Beaumont School, 1211 Beaumont Ave., Knoxville
Roberts, Dewey W., Green School, 900 Payne Ave., Knoxville
Roberts, Laney J., Normal Park School, 1009 Mississippi Ave., Chattanooga
Robertson, Glenn, Inskip School, High School St., Knoxville
Robinson, Lessie Mai, 411 Sampson, Dyersburg
Robinson, Mrs. Rose M., State Dept. of Education, Cordell Hull State Office Bldg., Nashville
Rochelle, J. H., Box 64, Ripley
Rodman, J. R., Nathan Bachman School, Signal Mountain
Ross, E. L., 1875 Oak N. W., Cleveland
Rothwell, Tom R., Philadelphia Elementary School, Box 196, Philadelphia
Rouser, Mrs. Iva, Woodlawn School, Rt. #2, Boyds Creek
Rutledge, Mrs. E. M., 2014 Cedar Lane, Nashville
Sandusky, Evelyn, Lincoln School, Summer St., Kingsport
Saunders, Mrs. La Verne, 3726 Jackson Ave., Memphis
Schmitt, L. R., Bess Shepherd School, Rt. #2, Chattanooga
Schultz, Hartley J., Elm Grove School, Tennessee & Taylor Rds., Oak Ridge
Seay, Mildred S., 294 S. Highland, Memphis
Sebralla, Edna, 317 Poplar Ave., Memphis
Sevedge, Mrs. Katherine B., 3783 Southern, Memphis
Shelton, Mrs. Lois, Brunswick
Shelton, P. C., Box 279, Tullahoma
Shipley, Anna Lee, Chattanooga Public Schools, 418 E. Eighth St., Chattanooga
Signaigo, Katherine, Jefferson Street School, 1800 Jefferson St., Chattanooga
Simmons, Winton, Cragg School, 3772 Jackson Ave., Memphis
Simons, Harry Mae, 731 Hastings St., Memphis
Sims, Iva, 2307 Pierce Ave., Nashville
Sloan, Mrs. George E., Maury County Schools, Box 468, Columbia
Sliger, I. T., 2821 Magnolia Ave., Knoxville
Smallwood, W. G., 508 Kentucky Ave., Bristol
Smith, Annie Lou, Box 92, Medon
Smith, Mrs. Frances H., 2305 Pierce Ave., Nashville
Smith, Howard, Cedar St., Pulaski
Smith, Mrs. Mary M., 623 Vine St., Chattanooga
Southall, Maycie K., George Peabody College for Teachers, Nashville
Spray, Wallace, Glenwood School, Oakridge
Springer, J. D., 3200 Mt. Olive, Memphis
Sprouse, Grace S., Madison St., Clarksville
Spurlock, Charles H., Bordeaux Elementary School, 1910 S. Hamilton Rd., Nashville
Stanfill, Jack, Kirkpatrick School, 1000 Sevier St., Nashville
Stanton, Imelda, Idlewild School, 1239 Overton Park Ave., Memphis
Stephens, Jean W., 14 N. Parkdale Ave., Chattanooga
Stone, Paul, Rt. #2, Bristol
Strong, Mrs. Sarah, Atoka
Susong, Mrs. Joe, 105 Union St., Greenville
Swanson, Louis, H. Clay Evans School, 601 Poplar St., Chattanooga
Tallent, Hazel, Ooltewa
Talley, Lucile, 1904 Fatherland St., Nashville
Tate, W. M., Hadley Ave., Old Hickory
Taylor, Cain F., Trenton School, Trenton
Taylor, Mrs. Mildred, Rt. #3, Corryton
Terry, Roy B., East Lake School, 37th St. & 13th Ave., Chattanooga
Thomas, Ervin H., 500 Madison Ave., Shelbyville
Thomas, James E., Linden School, Oak Ridge
Thomas, Mrs. Lillian, 409 Deaderick Ave., Knoxville
Thomas, R. Lee, Division of Public Schools, 228 Memorial Bldg., Nashville
Thompson, Charles R., Old Center Elementary School, Goodlettsville
Thompson, E. D., 611 W. Main St., Brownsville
Thompson, J. B., Granny White Pike, Nashville
Thrasher, J. A., 311 N. Spring St., Livingston
Tilson, Mrs. Lucille, Church St., Greeneville
Tipton, Edmond M., Antioch School, Antioch
Trimble, Mrs. Ina, 2400 Fairfax Ave., Nashville
Troutman, Mrs. Beulah, 5600 Pinelawn Ave., Chattanooga
Turner, Claude T., 247 Campbell St., Jackson
Uffelman, Mrs. Hallie C., Martha Vaught Elementary School, Rural Ave., Nashville
Vaughan, Mrs. Alyne J., Rt. #6, Nashville
Wade, Susiebelle, 633 Rozelle, Memphis
Wade, Thomas S., 2902 Belmont Blvd., Nashville
Walker, J. M., Rt. #1, Box 271, Joelton
Walker, Mrs. Margaret L., Bruce School, 1206 Carr St., Memphis
Wallace, Gordon, Pope School, 1062 Azalia, Memphis
Ward, James C., Sparta City Schools, Sparta
Waterhouse, Mrs. Tina S., 4718 Florida Ave., Chattanooga
Wesson, Mary Lorena, 384 Holmes Cir., Memphis
White, D. G., Savannah Elementary School, Savannah
Whitmire, Roy H., Woodmore Elementary School, Woodmore Lane, Chattanooga
Williams, Mrs. J. H., Rt. #1, Lexington
Williams, Lacy E., Alexander School, Highland Ave., Jackson
Williams, W. L., Hardin Valley Elementary School, Rt. #2, Concord
Wilson, Claude A., 311 A St., Lenoir City
Windrow, E. H., 1614 Highland Ave., Columbia
Wood, W. Dudley, Gower Elementary School, Charlott Rd., Rt. #2, Nashville
Woodard, Dorothy, Sanderson School, 1614 W. 37th St., Chattanooga
Woodruff, Mrs. Bryan, Watauga Ave., Elizabethton
Woolard, Mrs. J. W., 1226 17th Ave. S., Nashville
Wright, A. E., Davidson County Elementary School, 2601 Bransford Ave., Nashville
Wright, Mrs. I. P., Andrew Jackson Elementary School, Rt. #1, Old Hickory
Wright, Mrs. Ollie M., Sunnyside School, 107 N. Germantown Rd., Chattanooga
Young, Mrs. Irene L., 4801 Utah Ave., Nashville
Zachary, Sam, Rt. #2, Corryton

TEXAS

Acker, Archie, Box 114, New Deal
Adams, Frank G., 920 E. Cannon St., Ft. Worth
Adams, J. W., 207 N. Dallas Ave., Tulia
Airola, Joe A., Rt. #1, Box 93, Fairbanks
Allen, C. E., P. O. Box 921, Huntsville
Allen, Mrs. Irma H., 2619 Stevens, Houston
Allen, T. G., Elizabeth School, 2002 Elizabeth, Corpus Christi
Amick, Howard W., 3409 Bristol Rd., Amarillo
Ander, Willard N., Box 85, Iago
Anderson, Mrs. Amelia B., Station #1, El Paso
Anderson, Edmond C., 1521 Villars St., Dallas
Anderson, George, 314 T. L. Overture St., Cuero
Andrus, H. McKee, 1317 Laurel Ave., La Marque
Armstrong, C. L., 1710 S. W. Military Dr., San Antonio
Armstrong, J. H., Box 991, Kilgore

Arnaud, E. E., 419 University Ave., San Antonio
Asberry, Mrs. Willie F., 1216 Ring St., Dallas
Ashburn, Katherine, 2800 Scott, Ft. Worth
Bailey, A. J., 1803 Eubank, Longview
Bailey, Gordon A., 2104 Townes Lane, Austin
Bailey, James, 5504 James Dr., Ft. Worth
Bailey, Kathryn, 4362 Arbor, Houston
Bailey, Mary A., 122 W. Whittier, San Antonio
Bain, Mrs. Ruby, 142 Easton Rd., Dallas
Baird, Delila, P. O. Box 567, Rotan
Baird, Marilee, 615 Herring Ave., Waco
Baker, Coleman C., 1225 W. Mulberry St., Sherman
Baker, Francis, Fruman School, 1115 S. Alameda, Corpus Christi
Baker, Lorena, Supv. of County Schools, Frankston
Ballew, J. O., 1757 Chestnut, Abilene
Banks, Lucy, 141 Lavaca St., San Antonio
Barnes, Mrs. Irena D., 5005 Lyons Ave., Houston
Barnett, Thomas Fred, McGaha School, 1537 Hamstead Lane, Wichita Falls
Barron, W. L., 1910 Gurley Ave., Waco
Bass, Lloyd B., Box 333, Blomington
Bass, T. H., Box 1466, Cactus
Bates, Kyle K., Box 490, Kilgore
Bates, Oran D., 1710 Saunders St., Gatesville
Bay, James F., P. O. Box 182, Seabrook
Becker, Eugenia, 519 S. Winnetka, Dallas
Becker, W. F., Box 176, Galena Park
Begert, Sam A., Horace Mann School, Pampa
Bell, Mrs. Mary Alice, 1240 Gladewater Rd., Longview
Bennett, Dean, 1600 Largent, McKinney
Benthul, Harless E., 5848 Marquita Ave., Dallas
Bergholm, Mrs. Iris, Jackson School, 808 Ave. R, Lubbock
Berkman, Claude T., Round Rock School, Round Rock
Berry, Esther M., 1512 Polk, Wichita Falls
Bevis, R. E., 628 S. 12th St., Waco
Biggers, D. V., Skellytown
Biles, Eula, 110 Quill Dr. W., San Antonio
Biles, Raymond, Nayer Elementary School, P. O. Box 1271, Alice
Binion, Forrest J., 142 Gibbs St., Ysleta
Bircheld, Robert H., 5713 Line Ave., Amarillo
Bird, Nettie, 2023 Mitchell, Waco
Black, W. S., 1919 S. Kennedy St., Tyler
Blasingame, C. T., Ebony Acres School, 5723 Hampshire, Corpus Christi
Blundell, Mrs. Leta, Magnolia Camp, P. O. Drawer 797, Kermit
Boley, George S., 2022 Keesler Pkwy., Dallas
Boliver, Mrs. Lorene S., Brock School, 1717 Bingham St., Houston
Bolton, Blake, 1006 Joliet, Plainview
Bond, Troy C., 1631 MacManus Dr., Dallas
Boone, Mamie E., 132 E. 12th St., Dallas
Boone, William B., 5607 Willis Ave., Dallas
Boren, Gladys, 123 N. Jester, Dallas
Bosse, Mrs. Edyth R., 227 N. Rosemont, Dallas
Boston, J. M., Roscoe
Bowden, M. G., 2411 Spring Lane, Austin
Bowden, Mrs. Veta H., 4307 Vandelia, Dallas
Bowles, Richard, 507 Westover Rd., Austin
Boyce, Floyd A., 1901 E. Ave., Austin
Boyce, Mrs. M. L., 401 Arizona, El Paso
Boyles, D. H., 2411 Crockett, Amarillo
Boyles, Ola E., 1520 Travis St., Amarillo
Bracken, W. Earl, 1811 N. Tenth St., Waco
Bradford, W. T., 3208 Mt. Vernon, Ft. Worth
Brand, Edwin, Southgate School, 312 N. 19th, Corpus Christi
Brandon, Mrs. Bertha M., Coordinator Elementary Schools, Box 27, Waco
Brandon, Mrs. W. C., 3102 Webster, Houston
Brannen, Calvin, Box 871, Gladewater
Brantley, Mrs. Lois M., 3003 Elgin Ave., Houston
Brecheen, J. R., 200 N. Raynor, El Paso
Bremer, Neville, 508 Johnson St., Amarillo
Brice, Annie, 1319 Morales, San Antonio
Brown, Mrs. Helen Dixon, McKinley School, 419 E. Magnolia, San Antonio
Brown, Hubert, 724 Binkley, Ft. Worth
Buck, James, Hirsch School, 1907 N. Water, Corpus Christi
Buie, Elmer L., 510 S. Jean, Longview
Bunch, Doyle, Pleasant Valley School, Amarillo
Burger, Francis W., Kella Hill Elementary School, Box 152, Dalhart
Caldwell, E. S., P. O. Box 206, Angleton
Campbell, James W., 237 Senisa Dr., San Antonio
Carnes, Roy B., 1200 Galveston, Plainview
Carraway, Alleen, 724 W. First Ave., Corsicana
Carrell, Mrs. Theresa, 2601 Enfield Rd., Austin
Carrington, E. B., Box 725, White Oak
Carter, Mrs. Ruth, Brown School, 36th – Ave. W., Lubbock
Chalmers, W. E., Box 491, Gainesville
Chambliss, Roy, Ramona Elementary School, Ysleta Public Schools, Ysleta
Chambliss, S. W., 4210 Brandon, Beaumont
Champion, Joe, Perryton Jr. High School, Perryton
Chesnutt, Mrs. Willie H., 1311 Andrews St., Houston
Chrisman, Julia, 3030 Willing, Ft. Worth
Christenberry, Agnes, 3216 Wabash, Ft. Worth
Clayborne, Mrs. Carrie, 4110 Lyons Ave., Houston
Clayton, Mrs. W. G., Drawer H, Columbus
**Clifton, H. Lee, Supt. of Schools, Gilmer
Clounch, Robert J., 1817 Tularosa St., Amarillo
Coates, Grady L., Box 772, Greggton
Cody, V. F., Wake Village School, Texarkana
Collins, Mrs. Stella M., 2621 Barbee St., Houston
Conley, Rufus C., 3445 Seabrook St., Houston
Connally, Marcus D., Ben Milam School, 5000 Luke, El Paso
Cookenboo, Daisy, 3302 Belfontaine St., Houston
Cox, Burnett C., 6346 Malcolm Dr., Dallas
Cox, John H., 1409 Hankerson, Tyler
Craft, Russell, 900 S. Kansas, El Paso
Craig, Homer L., 900 N. Frost, Pampa
Creswell, Mrs. Rowena Clark, 305 Montclair Ave. S., College Station
Crews, Rachel M., 1213 Montgomery St., La Marque
Crockett, Pearl, 4101 Dover St., El Paso
Cross, Joe, Zavala Elementary School, Box 3912, Odessa
Culwell, Myrle, 4312 Locke, Ft. Worth
Cunningham, James R., 1506 Dowling St., Houston
Daniels, David, 1901 Sherman St., Grand Prairie
**Darnell, W. L., 3908 Ave. B, Austin
Davenport, Silas, West Elementary School, Snyder
Davenport, W. P., Rt. #3, Hubbard
Davidson, G., 5816 Stephenson, El Paso
Davidson, Violet B., 1109 Polk St., Amarillo
Davis, P. E., Hodges Elementary School, 5001 Ave. P, Lubbock
Davis, S. B., Travis School, 1545 Tarlton, Corpus Christi
Dean, Tip E., 4500 Clifton, El Paso
Dennard, C. L., 2226 Hatcher St., Dallas
DeWeese, Charles, Evans School, Corpus Christi
Dickerson, Donald A., Glenwood School, 508 Johnson, Amarillo
Dickson, Mrs. Louise H., 3301 Brook Cir., Waco
Dobbs, William, Crossley School, 1512 Koepke, Corpus Christi
Doerr, Marvin F., 1344 Stonewall St., New Braunfels
Dorris, Charles A., P. O. Box 8, Deer Park
Dossey, William E., Burnett Elementary School, Odessa
Duke, C. L., 9353 Forest Hills Blvd., Dallas
Duncan, W. E., 500 S. Hill, El Paso
Dunn, Raymond W., 1702 Wesley, Greenville
Eads, Charles V., 3906 Cheyenne Ter., Amarillo
Eagleton, Marvin D., Jr. High School, Longview
Easter, Mrs. Rosa L., 1418 Solo St., Houston
Eaton, Mrs. Fronia S., 435 Brady Blvd., San Antonio
Elledge, V. C., Rylie School, Rt. #1, Seagoville
Ellis, Phyllis, 2919 Haltom Rd., Ft. Worth
Elmore, B. C., Settegast Elementary School, 8200 Fields St., Houston
Emig, Dorothy, 2851 Grant, El Paso
England, Byron, 100 W. Rio Grande, El Paso
England, S. H., 1118 Kane, Waco
Erney, Fred G., 6227 Bryan Pkwy., Dallas
Erwin, Gale, 1301 E. 23rd St., Odessa
Etter, Frank H., 2110 Campus Cts., Abilene
Evans, E. T., 1513 Beverly, Amarillo
Evans, I. C., Box 325, Burkburnett
Evans, Idris, 217 E. Eighth St., Bonham
Evans, W. Carl, 621 Haynes, Ft. Worth

Evans, Mrs. Zula Hale, 167 Harriman St., San Antonio
Evers, Mrs. Estelle, Cuero Jr. School, Cuero
Eversole, Mrs. Opal, 1426 W. Eighth St., Freeport
Flankenbury, Joe, 305 Forest Ave., Cleburne
Falls, W. T., North Elementary School, Snyder
Farley, C. A., 812 Oak St., Merkel
Ferguson, Bill, Edna Carnahan School, Pharr
Ferguson, Mrs. Ruth W., Rt. #9, Box 2315, Waco
**Fertsch, L. M., Rt. #5, Box 211, Austin
Finley, Thad E., 310 W. Ninth, Bonham
Fischer, Earle, South Lawn School, 4701 Bowie St., Amarillo
Fisher, G. N., 3540 Avenue E, Ft. Worth
Fisher, G. W., 6804 Hightower, Ft. Worth
Fisher, Roy, 2408 Durham, Brownwood
Fitzgerald, D. F., 2789 Hickory St., Abilene
Flewellen, M. F., Sunset Elementary School, 717 Buchanan Ave., Texarkana
Forsgard, Eddie Camille, 1122 N. Fourth, Waco
**Foster, A. N., Texas Western College, El Paso
Foster, Inez, 141 Lavaca St., San Antonio
Foster, T. Houston, Box 282, Uvalde
Frank, Roger C., Jr., Austin School, 3902 Morgan, Corpus Christi
Franklin, C. L., Sr., 612 Lake St., Lufkin
Frazee, Mrs. Naoma Burks, 440 Heights Blvd., Houston
Freeland, Mrs. Alma Moore, Sutton Hall, University of Texas, Austin
Fuller, Mrs. Thelma, 3407 Capitol, San Antonio
**Gammill, James R., 2208 32nd St., Lubbock
Garcia, Mrs. Beth H., Box 148, San Diego
Gardner, Charles F., Box 750, Premont
Gardner, Maurine, North Elementary School, Carrizo Springs
Gatewood, Gorden, Box 581, Tulia
Gaydon, Bailey R., 2311 Bennett, Dallas
George, Catherine, 322 W. Gramercy Pl., San Antonio
Gest, Mrs. Viola S., P. O. Box 254, Sequin
Gibbs, Lida, 1501 Shafter St., San Angelo
Gibson, Kenneth, 1110 Parr, Amarillo
Gilleland, Vada, Box 368, Ysleta
Gillespie, Richard, P. O. Box 110, Corpus Christi
Ginn, O. B., 1513 Crockett St., Amarillo
Givens, John L., Jr., 102 Booe St., Kennedy
Glass, Joe M., Central Primary School, Snyder
Glazener, S. M., 6200 Reiger, Dallas
Glimp, Mrs. Isie T., Briscoe School, 143 Alexander Hamilton Dr., San Antonio
Gonzales, Manuel H., 277 W. Wildwood, San Antonio
Grady, Margaret, 5403 Gaston Ave., Dallas
Graig, Robert E., Shady Grove School, Rt. #1, Grand Prairie
Graves, Harold, 4078 Hampshire, Ft. Worth
Gray, Arthur B., 306½ Mobberly Ave., Longview
Gray, Hugh C., 201 Baher, San Antonio
Gray, Lela O. W., Box 866, Henderson
Green, M. T., 6723 Lupton Dr., Dallas
**Green, O. Harlos, Sam Rosen School, 2613 Roosevelt, Ft. Worth
Greenwood, Max H., Box 851, Donna
Greer, R. M., Wheelock School, 42nd & Elgin, Lubbock
Griffin, Joel W., Central Elementary School, Snyder
Griffith, Mrs. Madge, 125 Huisache St., Lake Jackson
Grigsby, Mrs. Lee Hankins, 5008 Lyons Ave., Houston
Groce, J. Verl, Vilas School, El Paso
Gross, Homer R., Sam Houston School, Edinburg
Grove, Charlotte, 2020 Carlton, Ft. Worth
Guerry, Royce H., 2700 Benbrook Blvd., Ft. Worth
Gustavson, Ruby, Box 1374, Kingsville
Habern, Reo, North Waco Elementary School, 20th & Alexander, Waco
Haines, Mrs. Hazel S., 1510 W. Fifth St., Freeport
Haley, Arthur E., 1703 Holland, Galena Park
Hall, Susan J., 620 McIlvaine, San Antonio
Hamilton, Lottie M., 1434 New York Ave., Ft. Worth
Hamilton, William Anderson, 5551 Monticello, Dallas
Hammons, Lawrence C., Rt. #2, Box 259, Overton
Handy, C. A., 204 S. Fall St., Mart
Hanna, Mrs. Pearl, County School Supv., Martinsville
Hargrave, W. B., 6234 Reiger Ave., Dallas
Harris, Bob, 3408 Roseland, Houston
Harris, Dorothy Mae, Box 85, Overton
Harris, Lucille, 910 Guadalupe, San Angelo
Harris, Neil W., Jr., 3618 Delano St., Houston
Harris, Paul McDonald, 3005 Rosedale, Dallas
Harrison, Constance, 4532 Stanford, Dallas
Harrison, Drew, Fannin School, 2730 Gollihar Rd., Corpus Christi
Harter, C. C., 2317 Irwin, Ft. Worth
Harter, W. C., East Ward School, Ninth & Weatherly St., Borger
Hartmann, Karl, Box 368, Fredericksburg
Harvey, A. D., P. O. Box 1255, Kingsville
Harvin, Mrs. R. R., 32 N. St. Sta., Nacogdoches
Hassell, J. W., Henry Hotel, Mineola
Haufler, Mrs. Lois M., 1002 Lee Hall St., San Antonio
Havenhill, Ralph Clifford, Box 429, Big Lake
Hayden, Sam, 240 Princeton Rd., El Paso
Haynie, W. F., 1222 Thompson St., Borger
Hebert, Mrs. Avis, 4006 Huey, Houston
Heilig, Irma R., 119 Page Dr., San Antonio
Heller, Joe H., Hillcrest School, 211 W. Dittmar, San Antonio
Hemphill, Floyd A., 2029 Palo Duro St., Amarillo
Henderson, B. M., 4822 Curzon, Ft. Worth
Henderson, Belle, 630 W. Summit, San Antonio
Henderson, Tillman H., 2826 Francis Ave., Houston
Hendrick, Thomas W., Box 934, McCamey
Henry, J. S., 1118 S. Fourth St., Waco
Hibbert, John E., 1103 S. Willow St., Sherman
Hickman, E. W., Box 41, Sunray
Hicks, Mrs. L. W., North Seventh Street School, Waco
Higgins, Stella, 916 W. Mistletoe, San Antonio
Hill, Mrs. J. B., Jr., North Ward School, Box 845, Dumas
Hill, J. L., 607 S. Oak St., Arlington
Hill, Lennon, Overton School, 29th & Louisville, Lubbock
Hix, Richard M., 3180 S. Seventh St., Abilene
Hoeffner, Karl E., 109 W. McVey, Dallas
Hoffman, H. G., 3223 Avenue H, Ft. Worth
Holland, Herman L., George Washington Carver School, 3730 Greenleaf, Dallas
Hollis, Mrs. Hazel, A. M. Story High School, Palestine
Holman, Sarah, 1505 W. Park Ave., Corsicana
Hood, John N., Rt. #3, Box 165, Houston
Hornaday, Mrs. Polk, 614 E. Raylor St., Harlingen
House, J. T., Stonewall Jackson School, P. O. Box 584, Denton
Howell, Natha, 2405 Pearl, Ft. Worth
Howerton, Mrs. Dorothy, 214 Lipan, San Angelo
Hubach, Mrs. Elizabeth H., Box 1235, Kilgore
Hudson, D. R., 516 S. W. Fifth Ave., Mineral Wells
Hurley, Forest, 2015 Marigold, Ft. Worth
Imle, E. F., Ascarate School, Ysleta
Ingram, Dorothy M., Carver School, Port Arthur
Jackson, Clarice, 2604 Willing Ave., Ft. Worth
Jackson, E. W., Hunt School, 17th & Avenue M, Lubbock
Jackson, J. A., Hilltop Elementary School, 1446 N. W. 15th St., Amarillo
Jackson, Robert, 1738 Carthage Ct., Brownsville
**Jacquet, J. Martin, 958 E. Terrell Ave., Ft. Worth
Jameson, Mrs. Naomi, 3601 Henderson St., El Paso
Jarrott, R. A., 2012 McGregor St., Wichita Falls
Jay, Ike W., 1810 Sycamore, Abilene
Jenkins, John C., P. O. Box 313, Lorenzo
Jetton, Trula Maud, 2004 19th, Lubbock
Johnson, H. E., B. T. Washington School, 1114 Sam Rankin, Corpus Christi
Johnson, J. T., 300 N. Martinez St., El Paso
Johnson, Louis H., P. O. Box 547, Seymour
**Johnson, W. L. D., 2415 Dowling St., Houston
**Johnson, W. L. D., Jr., 2709 Berry Ave., Houston
Jolly, C. A., 1912 11th St., Wichita Falls
Jones, Charles L., 4515 Rosedale Ave., Austin
Jones, Charles R., Box 55, Van

Jones, James Alfred, 4133 Avenue G, Ft. Worth
Jones, John R., Rt. #6, Henderson
Jones, Paul I., Primary School, P. O. Box 1072, Littlefield
Jones, Robert E., 4000 Lovell, Ft. Worth
Jones, Ruby M., 927 N. 17th St., Waco
Jordt, Elsie B., 318 Maverick St., San Antonio
Keeble, Millicent, 2544 Stadium, Ft. Worth
Keeney, Mabel, 3200 Wheeling, El Paso
Kelley, Frank E., Box 701, Pecos
Kelly, Ernest L., Bunavista School, Box 2237, Philrich Br., Borger
Kelsay, J. F., 6233 Martel, Dallas
Kidd, Glenn, Gary School, 730 S. Chilton St., Tyler
Kiker, Bernice, 4012 Idlewild Rd., Austin
Kilpatrick, M. E., 1104 Ruthven St., Houston
King, Electra D., 2527 Swift, Houston
King, Harve D., Rt. #1, Box 199, Winona
Kirkpatrick, C. E., Julia C. Frazier School, 3700 Ross Ave., Dallas
Koelker, Erma, 719 Lamar St., San Antonio
Knapp, S. Stanley, 5110 Homer St., Dallas
Knight, Mrs. Zena, 215 Leon, El Paso
Knoernschild, Edwin, St. Paul's Lutheran School, The Grove
Kollman, Lucille, Southside School, 1103 W. Seventh St., Taylor
Koon, J. Pope, P. O. Box 414, Cleburne
Koonce, H. A., Houston School, 363 Norton, Corpus Christi
Kunkel, Mrs. Lucille, 906 Grove St., Clarksville
Lacey, George W., Lamar School, Port Arthur
Lancaster, Joe L., 6126 Llano, Dallas
Lane, Wilson H., Horace Nabb Elementary School, Amarillo
Langford, Mrs. Jane C., 4500 Manchaca Rd., Austin
Langford, M. L., Menger School, 2209 S. Alameda, Corpus Christi
Lanham, W. S., 9906 Angora St., Dallas
Launer, G. O., 809 E. 38th St., Austin
Lawrence, O. B., 2802 Peabody Ave., Dallas
Leftwich, Roy C., Box 145, Goldsmith
Lewis, A. B., Box 336-B, Bandera
Lewis, Mrs. Abbie, St. John's School, 2401 Claremont Lane, Houston
Lewis, Mrs. Opal S., Box 135, Combes
Lienhard, Mrs. Kate, Primary School, Cuero
Lilley, Mrs. Katie, 4864 Doniphan Dr., El Paso
Lindley, David C., Box 572, Littlefield
Lloyd, Jessica, 515 College, Ft. Worth
Lloyd, Thomas C., Highland Elementary School, 1707 W. 11th St., Plainview
Locke, Mrs. Carolyn, 4201 E. Rosedale, Ft. Worth
Loeffler, H. W., Highland Hills School, 734 Glamis St., San Antonio
Logan, Mrs. M. I., 1913 Wiseman, Ft. Worth
Loos, Alfred John, 9347 Biscayne, Dallas
Lux, Clara, 1812 S. Fifth, Waco
Mabrito, Dora, 202 Cromwell Dr., San Antonio
Manka, Walter L., 3701 Hubby, Waco
Marchak, A. W., Alamo Elementary School, 5200 N½, Galveston
Marks, Melvin G., Bradfield School, Southern & Douglas, Dallas
Marshall, Mrs. Lila, 1506 W. Cincinnati Ave., San Antonio
Martin, Everett A., Giles School, Elgie & Chaison Sts., Beaumont
Martin, F. A., Crockett School, 3302 Rabbit Run Rd., Corpus Christi
Martin, Howard H., 2706 Maple Springs Dr., Dallas
Martin, Ira E., 6322 Sudbury Dr., Dallas
Martin, Laura, 608 E. 29th St., San Angelo
Martin, Lenville, Nacogdoches Independent School District, 211 Davis St., Nacogdoches
Martin, Marjorie, Carroll Lane School, 4120 Carroll Lane, Corpus Christi
Mason, G. T., Box 238, New London
Mathais, Mrs. E. Leroy, Rt. #7, Box 338L, Dallas
Matthews, Mrs. Lucy Mae, 311 E. Rosewood, San Antonio
Matthys, Fred H., 4900 Fairview Dr., Austin
Maxey, Rachael, 3221 Glenwood Ave., Wichita Falls
Maxwell, Mrs. Cleo K., 3301 McGowen Ave., Houston
Maxwell, Lyle L., 1915 W. Olmos Dr., San Antonio
McCall, David B., Jr., Plano Elementary School, 812 18th St., Plano
McConoghy, Mrs. Hazel, Highland Park School, 635 Rigsby Ave., San Antonio
McDade, J. C., 2120 Hutchins St., Houston
McDavid, Finis E., Box 164, Kilgore
McDermand, Esther, 1050 Avenue E, Beaumont
McGee, Joe, 212 W. Fork Dr., Ft. Worth
McGhee, Mildred, 215 W. Grand, Borger
McKinney, Olivia S., 1209 Carver St., Baytown
McMahon, W. A., Groves School, Box 787, Groves
McMillan, Ben S., 3116 Columbia, Houston
McMillan, Joseph, 2718 S. Blvd., Dallas
McMillan, Mrs. M. C., 928 E. Terrell Ave., Ft. Worth
McMillon, Loraine, 3425 Wellington, Ft. Worth
McNamee, L. V., 1408 Houston Dr. W., La Marque
Meek, J. Aaron, Lamar School, Box 1755, Pampa
Mercey, Betty Y., 2916 Travis Ave., Ft. Worth
Merrett, Mrs. Luella, 3436 Indale Rd., Ft. Worth
Metcalf, Roy C., Tomball Elementary School, Tomball
Miller, Gladys, 126 Coventry Pl., Ft. Worth
Miller, John C., 4611 Cole, Amarillo
Miller, Sarah C., 1607 Polk, Amarillo
Mills, Ellis M., Box 1265, Post
Minfield, Mrs. Frankie C., 5526 San Juan, Houston
Minor, S. J., 1020 Cardinal Ridge Ave., Ft. Worth
Mitchell, C. Clyde, Central School, Texarkana
Mitchell, Mrs. Nan J., 315 Veramendi, San Marcos
Mohle, Charles B., 126 Santa Fe Dr., Houston
Monroe, O. D., 3609 Lipscomb, Ft. Worth
**Moore, C. L., 1704 E. 14th St., Austin
Moore, Charles, Carver School, 3109 Hedden, Corpus Christi
Moore, Richard H., 121 W. Allendale, Pasadena
Morgan, Otho B., 3301 Stanley, Ft. Worth
Morris, L. L., Box 47, Farmersville
Morrow, W. O., 801 Acree Ave., Waco
Mosely, Mrs. R. J., 2011 Rosewood, Houston
Moses, Elsie, 2335 Irwin St., Ft. Worth
Moten, L. M., P. O. Box 4045, Sta. A, Beaumont
Moynahan, Bess, 340 Mary Louise Dr., San Antonio
Moynihan, Mrs. Charles C., 1707 S. Jackson, San Angelo
Nabors, Cecil, Bryan
Napper, Mrs. Gertie M., Box 66, Alamo
Nash, Mrs. Bess S., 423 W. Hollywood, San Antonio
Nation, Robert W., 3828 E. Campo, Ft. Worth
Neel, Mattie, 6206 Wickersham Lane, Houston
Neely, J. O., 2502 Marvin Ave., Dallas
Neely, T. O., 2943 Eisenhower Dr., Dallas
Neighbors, Mrs. Alice A., 1014 Waverly Ave., San Antonio
Neumann, E. H., Alamo Heights School, 2001 Townsend Ave., San Antonio
Newton, Linden, Box 327, Vanderbilt
Nickerson, David, North Beach School, Timon & Crawford, Corpus Christi
Norman, Noble T., 2213 Aster, Ft. Worth
Norris, Emerson C., 2003 Elgin Ave., Houston
Norton, Maurice S., 1705 St. John Ave., Austin
Notley, Mrs. Connie E., Box 478, Lockhart
Nottingham, Fredda, Dayton
Oliver, Mrs. Lois B., 2611 Prospect, Houston
**Orr, Louise, 925 Crockett St., Amarillo
Orrick, L. E., 2200 Speedway, Wichita Falls
Ostrow, Sylvia, 621 W. Euclid, San Antonio
**Otto, Henry J., University of Texas, Austin
Page, Mrs. Nettie B., Alta Vista School, 3500 La Luz, El Paso
Palmer, C. E., 317 Pine, Box 621, Texarkana
Parker, Ella E., 3212 Bryn Mawr, Dallas
Parker, Gladnie O., 1209 Sealy, Galveston
Parker, J., 1800 N. 33rd St., Waco
Parnell, James S., 4650 Trail Lake Dr., Ft. Worth
Parr, J. B., Winsor Park School, 4525 S. Alameda, Corpus Christi
Partridge, Donnie L., Heath School, 500 N. Carrizo, Corpus Christi
Patterson, William Rex A., P. O. Box 61, Harlingen

Paulus, Marjorie, 405 Wiltshire Ave., San Antonio
Penick, L. B., Box 851, Canyon
Penn, A. S., 3023 Lenway St., Dallas
Perkins, J. G., 2101 Elton Lane, Austin
Peters, Mrs. Charles F., 843 Avant St., San Antonio
Petrello, B. A., 100 W. Rio Grande, El Paso
Phillips, Lillian, 1216 Olive, El Paso
Pierce, Mrs. Mary M., P. O. Box 1704, Longview
**Pierce, Thomas E., Box 3745, Texas State College for Women, Denton
Pilkington, J. G., 5543 McCommas, Dallas
**Pipes, Karl, 246 Victoria Cir., San Benito
Plimper, Leon, Oak Park School, 3701 Mueller, Corpus Christi
Polk, Mrs. Gladys N., P. O. Drawer Z, Freeport
Polk, Hibbard, 7024 Cielo Vista Dr., El Paso
Porter, Tom, 3612 Yucca, Ft. Worth
Powell, E. J., 3080 Voth Rd., Beaumont
Power, Theresa, 3012 Lipscomb, Ft. Worth
**Pratt, Lloyd E., 3001 Rosedale, Dallas
Precise, Kenneth C., Box 545, Perryton
Prentiss, Vola, 511 N. Reagan St., San Benito
Prestwood, Mrs. Georgia, 2721 Tanner, Dallas
Prine, Irene, 2517 W. Ninth, Corsicana
Pullis, R. M., 304 E. Oak, Nocona
Purl, Annie, 510 W. 12th St., Georgetown
Puryear, William T., 9623 Athlone, Dallas
Qualls, Edwin B., Central Park School, 3602 McArdle Rd., Corpus Christi
*Quibedeaux, Mrs. Marguerite M., Davy Crockett School, 39th & Avenue 2, Galveston
Rabb, Mrs. Faye, Box 1251, Commerce
Raley, Mrs. Lucile W., Drawer 27, Waco
Randolph, Elbert V., 6159 Vickery Blvd., Dallas
Rann, G. C., Decatur
Ray, Ellis B., 5706 Belcrestan, Houston
Ray, Mrs. Vennie S., Rt. #1, Box 410, Corpus Christi
Read, H. Garland, 3620 S. Buckner Blvd., Dallas
Rector, Dottye, 401 N. High, Longview
Redwine, Joe, 6434 Sudbury Lane, Dallas
Reed, Mrs. Mary Alice, Mesita School, 500 Alethea Park, El Paso
Reeves, E. R., West Texas Elementary School, Canyon
Reid, C. E., Jr., 975 Chamberlin St., Beaumont
Reinke, R. L., St. John's Lutheran School, 6604 Avenue E, Houston
Rhodes, Mrs. Reuby, 2004 19th St., Lubbock
Rhoten, W. D., 4525 Foard, Ft. Worth
**Rice, F. R., Blackshear School, 1712 E. 11th, Austin
Rich, Allye, 2104 Hillcrest, Ft. Worth
Rich, Ruth, Rio Vista School, Ben Ficklin Rd., San Angelo
Richardson, J. D., First Ward School, Longview
Richardson, Mrs. Myrtle L., P. O. Box 620, Orange
Riddle, Marie Sue, 902 N. 34th St., Waco
Roach, Morris S., 2607 Havenhurst, Dallas
Roberson, James A., 1802 Lincoln Dr., Abilene
Roberts, Jack, 115 E. Oakenwald, Dallas
Roberts, L. A., 300 Records Bldg., Dallas
Roberts, Lester A., Box 668, Hamilton
Roberts, Mrs. Odessa, 836 E. California St., Gainesville
Robertson, Mrs. Jessie L., 3001 Isabella St., Houston
Robertson, John C., 4628 Birchman, Ft. Worth
Robinson, Hortense, 611 W. 16th St., Port Arthur
Robinson, Marguerite A., 215 Parkland Dr., San Antonio
Rock, Mrs. Beryl Rutledge, Box 177, Cotulla
Rockefeller, Mrs. C., Wilson School, 3925 Ft. Worth, Corpus Christi
Roebuck, R. C., David G. Burnet School, 5403 Canal St., Houston
Rollins, Norma E., 1404 Bell St., Wichita Falls
Roper, Irl, West Columbia
Rosenbeld, Mrs. Mary G., 215 Glenwood Dr., Houston
Ross, Mrs. Alsie, Box 2071, Philrich Br., Borger
Saenz, A. N., Drawer BB, Benavides
Sanchez, J. R., Box 188, San Diego
Santillo, John J., 2420 Nicholson Dr., Dallas
Sartain, James F., 300 Records Bldg., Dallas
Saunders, Mrs. C. L., 1314 St. Marie, Mission
Savage, Mrs. Ivy G., 2508 31st St., Lubbock
Scarborough, Neppie, 6413 Curzon, Ft. Worth
Schmitt, Reuben D., 2115 Cedar Crest Blvd., Dallas
Schoriemmer, Gilbert H., Rt. #1, Box 132, Victoria
Schram, Mrs. O. H., West End School, 1711 Lake Dr., Taylor
Scott, T. Don, Woodland Acres Elementary School, 12936 Sarah Lane, Houston
Scott, T. J., Elementary School, Cooper
Seiph, Paul, 1758 Jeanette, Abilene
Sharp, Mrs. Gertrude M., 1020 Palm Blvd., Brownsville
Shaw, Jack, Lexington Place School, 3901 McArdle Rd., Corpus Christi
Sheffield, Mrs. W. E., 405 S. Third, Silsbee
Shelton, R. C., 3204 Breeze Ter., Austin
Shelton, Mrs. V. F., Sheeton Elementary School, Odem
Shewbert, Mrs. John A., Dalhart Public Schools, Dalhart
Shulkey, B. C., 3245 Waits, Ft. Worth
Shumate, Zelpha E., 6536 Buffalo Speedway, Houston
Sides, Wesley K., Palestine
Simms, Mrs. Bernice D., P. O. Box 202, La Marque
Simons, Gladys, Rt. #6, Box 265, Ft. Worth
Sims, Beatrice, Travis School, 5000 N. Stevens, El Paso
Singleton, Cecil A., 1015 E. Mulkey, Ft. Worth
Sister Adelaide Marie, Our Lady of the Lake College, San Antonio
Smart, Mrs. Stella, 2770 Dogwood Lane, Beaumont
Smith, G. O., Box 888, Idalou
Smith, Mrs. Georgia R., 210 E. Carson St., San Antonio
Smith, Mrs. Marguerite, 100 W. Rio Grande, El Paso
Smith, Presley, Iraan Elementary School, Iraan
Smith, Stanley S., 4120 Avenue T, Galveston
Smith, Virgil E., Seagoville
Smith, Weldon, Zavala School, 925 Francisca, Corpus Christi
Snodgrass, Weldon, Sanders School, 610 Auburn, Lubbock
Snow, Billy E., Haskell Elementary School, Haskell
Spradley, E. S., Tyrrell School, Port Arthur
Sproul, Ora, 6 S. Adams, Angelo
Stafford, Vernon, North Avenue U School, Duke St. & U Ave., Lubbock
Stark, Helen V., 601 Grandview, San Antonio
Steinkoenig, Leo R., Gateway Elementary School, 1403 Sterling, Borger
Stephenson, Louis, 1022 N. Howeth, Gainesville
Steward, C. R., 1169 Hargrave St., Austin
Stewart, O. M., 306 N. Avenue B, Box 1233, Kermit
Stovall, Fanjane, 2512 Mission, Ft. Worth
Stovall, P. B., 3839 Mattison, Ft. Worth
Strain, Vinson, 3413 Clary, Ft. Worth
Studley, Mrs. Hattie E., 382 Meredith Dr., San Antonio
Stulting, Mrs. Elsa Gohlke, 900 W. Gray, Houston
Sullivan, Charles A., 314 E. Seale St., Nacogdoches
Sutton, J. W., Box 807, Canadian
Sutton, L. Woodward, 1738 Nolan, San Antonio
Sweatmon, Marvin M., Stewart School, 940 Gonzales Rd., San Antonio
Swofford, R. P., 2010 33rd St., Lubbock
Swope, Dorothy, 3143 Prospect, Houston
Sykes, Marie, 902 S. Rusk St., Gainesville
Tanton, Norris, Box 1251, Commerce
Tarver, K. E., 3845 Waco St., Beaumont
**Tatum, Robert T., 1965 Poplar St., Beaumont
Taylor, Mrs. Alberta B., 423 Highland Ave., Houston
Taylor, William H., 16 E. Avenue G, San Angelo
Teel, Dwight, 515 Carancahua, Corpus Christi
Thomas, Dee Lee, Gaston School, Joinerville
Thomas, George H., South Ward Elementary School, Box 872, Dalhart
Thompson, John D., Seminole Public Schools, Seminole
Thompson, Mrs. Ossie G., Austin Elementary School, 908 St. Emanuel, Houston
Thompson, Mrs. Ruby L., 1215 O'Neill St., Houston

Tielke, Elton F., Rt. #1, Rosenberg
Tindall, L. D., Elementary School, Stinnett
Trammell, V. L., Rt. #1, Athens
Trice, G. L., Lamesa Elementary School, Box 179, Lamesa
Trow, Mrs. Guy L. 2010 25th, Lubbock
Turner, J. Frank, 4709 San Jacinto St., Dallas
Turpin, Celeste, 554 S. Summitt, Ft. Worth
Velten, Mrs. Bonnie P., 200 Burcham, San Antonio
Verble, Mrs. Maurine T., 902 W., San Antonio
Vogel, George, Box 581, Seguin
Vann, Mrs. Bess Ward, Rt. #6, Box 714, San Antonio
Wainscott, Carlton O., 301 Hawthorne, Abilene
Walden, C. C., Forest Hill School, 1523 Travis St., Amarillo
Walker, Howard C., Prescott School, 1945 Gollihar Rd., Corpus Christi
Walker, Lloyd H., 711 Sabine Ave., Longview
Walker, Mrs. Ollie P., 1421 Clower St., San Antonio
Walker, Roy L., 619 N. Church, McKinney
Wallace, Robert E., Box 64, Galena Park
Waller, Kathryn, 900 W. Fogg, Ft. Worth
Ward, Dayton, 3124 View, Ft. Worth
Ward, Mrs. Durcile, Lozano School, 650 Osage, Corpus Christi
Warfield, Mrs. Allen E., 2426 Ethel Ave., Waco
Warren, T. H., Carver School, 2716 Avenue P, Galveston
Washington, E. B., Star Rt., Box 8, Lyons
Watson, H. J., Fisher School, 601 Minnesota St., Gregory
Watson, Mary Julia, Rt. #5, Temple
Watts, Mrs. Tom, Highland Park School, 2419 Wood St., Texarkana
Weatherly, Eula Mae, Oaklawn School, Texarkana
Weaver, Charles R. E., Box 1237, Seagraves
Weaver, Frank, East Elementary School, Snyder
Weir, Mrs. Mary T., 1704 20th St., Orange
Welch, Mrs. Shirley C., 11447 Midway Rd., Dallas
Wells, G. Weldon, 2113 Cardinal Lane, Ft. Worth
Wells, John H., Sam Houston School, Denton
Wentworth, Thomas E., 4230 Avenue H, Ft. Worth
Wesley, C. C., Richland School, Box 96, Point
Wheless, Mayme, 5223 McCommas, Dallas
Whitaker, Mrs. Nell, Cooley School, 107 N. Collingsworth, El Paso
White, Mrs. Margaret Faubion, 2117 W. 49th St., Austin
**White, Margaret L., 900 E. Ninth St., Bonham
Whitehead, W. W., Savage School, 5023 Shell Rd., Corpus Christi
Whittle, Grady, P. O. Box 584, Harlingen
Wiggins, Louise, Grapevine
Wilkerson, Floyd F., 3621 Atlanta St., Dallas
Wilkinson, H. A., Box 177, Lamesa
Wilks, Foy Edward, Twelfth Street School, 1011 Hackberry, Taylor
Willcox, Adelia, Elementary School, Stowell
Williams, Buford W., College Demonstration School, San Marcos
Williams, Fred D., J. P. Starks School, 1600 Central Expressway & Gano St., Dallas
Williams, Herman G., 3505 Amherst, Dallas
Williams, J., 616 S. Fifth, El Paso
Williams, Joel C., Box 704, Crane
Williams, Narbon B., 5017 Vickery Blvd., Dallas
Williams, Mrs. Percy M., 3203 Beulah St., Houston
Williams, R. L., Public Schools, Box 110, Corpus Christi
Williams, Mrs. Versia L., 901 Baurline St., Ft. Worth
Williamson, Mrs. Ruby H., 1211 E. Terrell Ave., Ft. Worth
Williford, H. E., 2703 Northland Dr., Austin
**Wilson, Frank W., Public Schools, Snyder
Wilson, G. B., 1009 N. Sixth St., Longview
Wilson, Mrs. J. M., 747 Chilton St., Marlin
**Wilson, Taft, H. S., Thompson School, 5700 Bexar St., Dallas
Wilson, Mrs. Tylene, East Ward School, Brownwood
Winthrope, Alice, 435 E. Mulberry Ave., San Antonio
Witcher, W. R., Lamar School, 2212 Morris St., Corpus Christi
Woodard, John I., 2300 Tilden St., Wichita Falls
Woodell, Zelda, Grapeland School, Grapeland
Woods, Mrs. Mabel T., 1601 S. Shepherd, Houston
Woods, Quota, 7011 Fillmore Dr., Dallas
Woolbright, Ray M., P. O. Box 132, Schertz
Wright, Sidney A., 115 E. Huff Ave., San Antonio
Yantis, Mrs. Gladys Arthur, 831 Brooklyn Ave., San Antonio
Yerwood, Mrs. Beulah A., 1109 E. Terrell Ave., Ft. Worth
Yett, Alleen, 127 W. Magnolia, San Antonio
Young, Mrs. Lea Wells, Navarro School, 623 S. Pecos St., San Antonio
Young, Thomas H., 4305 Lambeth Lane, Ft. Worth
Youngblood, J. B., Box 1178, Andrews
Younger, Bruce, 511 Grand Prairie Rd., Grand Prairie

UTAH

Abplanalp, Thomas J., 118 S. 400 E., Cedar City
Adams, Golden M., Layton Elementary School, Layton
Adams, Hazel, 363 E. Second N., Logan
Allen, Joseph, Hooper
Andersen, E. J., Wellsville Elementary School, Wellsville
Anderson, J. Lee, 360 G St., Salt Lake City
Ash, Cecil L., 450 N. First W., Lehi
Ash, Donna, Pleasant Grove
Bailey, W. F., 2195 Evergreen Ave., Salt Lake City
Ballam, O. L., Park School, Richmond
Ballard, Howard, Lark Elementary School, Lark
Bartholomew, Glenn L., Elementary School, Ephraim
Baxter, Elwood, 237 W. 16th N., Orem
Blackett, Marion, 24 E. First N., Salt Lake City
Blaine, John, Roosevelt Elementary School, Roosevelt
Beacham, Garth R., Monroe Elementary School, 155 W. First S., Monroe
Beck, Earl A., Pleasant Grove
Bowman, Ines, R. F. D. #4, Ogden
Brooks, George, M-4 Army Way, Washington Ter., Ogden
Buist, Fern, Ellis School, Logan
Cammack, Elwin F., Sterling R. Harris School, 261 N. First St., Tooele
Carruth, Russell W., Mound Fort School, 1200 Washington Blvd., Ogden
Chadwick, John, 2650 N. 460th E., North Ogden
Christophsen, L. C., Box 34, Garland
Cooper, Henry R., 143 S. Second W., Logan
Cox, A. Earl, Cottonwood Heights, Rt. #1, Box 808, Sandy
Cragun, Earl B., Plain City School, R. F. D. #2, Ogden
Crane, Alma E., 185 Vine St., Murray
Crosgrove, Nell, 87 A St., Salt Lake City
Debs, Philip W., 2824 S. 8600 W., Magna
Doxey, Clifford B., 1257 27th St., Ogden
Evans, Naomi C., 1160 Iris Lane, Salt Lake City
Fietkau, L. Ross, Roy School, Roy
Fitzgerald, John W., 2359 E. 4500 S., Salt Lake City
Frandson, Victor, 113 E. Third S. St., Springville
Gaibrath, Henry, Kaysville
Gaufin, E. Brent, 258 E. 6790 St., Midvale
Goodman, Russell H., 1721 Garfield Ave., Salt Lake City
Gourley, Lee, 2674 N. 500 E., Ogden
Greenwell, Clifton C., 167 N. W. Temple, Salt Lake City
Groesbeck, Lue, State Department of Education, State Capitol, Salt Lake City
Gunderson, J. D., 128 S. Third E., Brigham City
Hales, Lynn, Dilworth School, 1953 S. 21st E., Salt Lake City
Hammer, Mary M., 842 Coatsville Ave., Salt Lake City
Hansen, Sherman, 718 Hillcrest Ave., Logan
Hanson, Franklin C., Hatch
Hebertson, Thorit C., Rt. #1, Box 393, Provo
Hill, Orr L., R. D. #1, Box 927, Sandy
Hill, Willis, Central School, Third E. First N., Spanish Fork

Hilton, Hyrum, 1470 Harrison Ave., Salt Lake City
Hinckley, Mrs. Lois A., Whittier School, 1568 S. Third E., Salt Lake City
Hollands, Estelle, 2766 Grant Ave., Ogden
Holmes, R. Cy, 4510 Redwood Rd., Salt Lake City
Howe, Elliot C., B. Y. U. Elementary Training School, Provo
Hughes, Olive W., Kenilworth Elementary School, Kenilworth
Hulet, Oscar J., North Elementary School, Cedar City
Jackman, Mark A., 1761 E. 4620 S., Salt Lake City
Jackson, Arthur D., Tooele Central School, Tooele
Jenkins, Joseph, Highland Park School, 1452 E. 2700 S., Salt Lake City
Jeppson, Ford, Box 264, Tremonton
Johnson, Fay H., 806 Emerson Ave., Salt Lake City
Johnson, Willis, Spring Glen School, Spring Glen
Kiser, Freda, 668 S. 13th E., Salt Lake City
Knight, Wallace M., West Weber School, R. F. D. #1, Ogden
Larsen, Lyman, Cleveland Elementary School, Cleveland
Lawrence, James G., 1150 E. Third St., Salt Lake City
Laws, Lorin K., Wilson School, R. F. D. #1, Ogden
Lee, Marcus, Thatcher Elementary School, R. F. D. #2, Tremonton
Leiter, William, 2575 Adams St., Salt Lake City
Lund, Morgan K., 1425 W. 3300 S., Salt Lake City
Manning, M. Nephi, Hooper School, Hooper
Marriott, Elwin, Riverdale School, R. F. D. #4, Ogden
Mauro, Serafina, Box 161, Helper
McHenry, Vere, Bonnyview Elementary School, Murray
McLaughlin, Sam, College of Education, University of Utah, Salt Lake City
McMillan, M. E., 171 E. 59th St., Murray
**Merrill, Ray S., Central School, Pleasant Grove
Metcalf, L. D., 1232 E. 33rd S., Salt Lake City
Miller, George, Wasatch School, 1080 N. Tenth E., Provo
Miller, R. Glen, Valley Elementary School, Huntsville
Moore, Byron T., 976 Gramercy Ave., Ogden
Morgan, W. Spencer, 315 S. Tenth St., Salt Lake City
Morris, Merva, Ensign School, 431 Ninth Ave., Salt Lake City
Moss, Ira E., 355 Main, Bingham Canyon
Moss, P. Glen, Verdland Elementary School, Layton
Neilsen, Calvin E., Mona Elementary School, Mona
Nelson, Blanche, 179 N. Main St., Logan
Nelson, Robert, Rees Elementary School, Spanish Fork
Nielsen, Harold W., R. D. #2, Box 291, Sandy
Nielsen, Lloyd K., Madison School, 2418 Madison Ave., Ogden
***Nielson, Lester J., 2535 Melbourne, Salt Lake City
Nielson, Milton, Myton Elementary School, Myton
Nyman, Emil, 946 E. 17th S., Salt Lake City
Oldroyd, Glen C., Milford Elementary School, Milford
Perry, Ivan, Rt. #2, Box 358, Provo
Pickell, Constance, 1415 California Ave., Salt Lake City
Poulter, G. Raymond, 2669 Quincy Ave., Ogden
Pyke, Mrs. Eva K., 171 First Ave., Salt Lake City
Ralston, Alice, Northwest Elementary School, 525 Grant, Ogden
Randall, E. Laura, 430 Fourth St., Ogden
Rauzi, Ernest, Club Heights School, 150 Country Club Dr., Ogden
Reese, John M., Burch Creek School, 40th and Adams St., Ogden
Roby, Mrs. Inez, 345 E. Third S. #4, Salt Lake City
Ryberg, Edith A., Uintah School, 1227 S. 15th E., Salt Lake City
Shaw, Mrs. Edith S., Third N.-Fourth E., Logan
Sims, Arch, Willard School, Willard
Snarr, G. Webb, 5135 S. Second W., Murray
Soelberg, Charles E., 1264 Westminster Ave., Salt Lake City
Squires, F. Boyd, Nibley Park Elementary School, 2785 S. Eighth E., Salt Lake City
Staheli, H. R., Timpanogos School, Provo
Stromberg, Rowena H., 625 S. 11th E., Salt Lake City
Taylor, Carl H., 2731 Liberty Ave., Ogden
Taylor, Wheatley, Washington Terrace School, South Ogden
Theurer, Lloyd M., 179 N. Main St., Logan
Thomas, Glenn, 1300 Ninth St., Ogden
Thorum, Reho F., 2188 Westminster Ave., Salt Lake City
Tobler, Ezra, 2275 S. 20th E., Salt Lake City
Todd, Chester, 2508 S. Fifth E., Salt Lake City
Tregaskis, Lyle R., 450 N. Third E., American Fork
Unsworth, Edythe A., McKinley School, 1864 S. State St., Salt Lake City
Walker, Calvin, Central Elementary School, Pleasant Grove
Walker, F. Earl, 2420 E. Evergreen Ave., Salt Lake City
Willardsen, Willis R., 2043 White Circle, Salt Lake City
Williams, James R., Elementary School, Grantsville
Workman, Dallas R., Elementary School, Centerville
Worthen, Paul, 3240 S. 23rd E., Salt Lake City
Worthen, Vernon, 33 N. 100 W., St. George
Wrigley, Raymond B., 2149 Green St., Salt Lake City
Wynn, Willie, Cedar Elementary School, Cedar City

VERMONT

Adams, Mrs. Elsie B., 14 Academy St., Fair Haven
Amadon, Clarence P., 16 Pearl St., Montpelier
Amadon, Stanley, 3 Elm St., Lyndonville
Barrows, Max W., 176 Berlin St., Montpelier
Barry, John P., 50 Burt St., Bellows Falls
Bodine, Ruth B., 119 Spring St., Bennington
Bradford, Marjorie, Newport Center Graded School, Newport Center
Burns, A. Viola, Lincoln School, Rutland
*Cotey, Mrs. Margaret Sears, Converse School, Pine & Cherry St., Burlington
Curtis, Mrs. Bessie M., 27 Linden St., Woodstock
Devereaux, Hazel G., Public Schools, Park St., Springfield
Dewey, Sidney A., 70 N. Pleasant St., Middlebury
Duff, Carl, 24 Pearl St., St. Johnsbury
Gardner, Beryle, Colchester Point School, R. F. D. #3, Winooski
Giudici, Amelia, Ward Five School, Barre
Goodnough, Hazel, Rutland Northeast Dist., Brandon
Goodrich, Martha C., 88 High St., Brattleboro
Hadeka, Mrs. Stacia, 25 College St., Poultney
Heyman, Edward F., 18 Mary St., South Burlington
Horan, Marion, 9 Cain St., Proctor
Irvine, Robert M., 75 Westminster St., Bellows Falls
Jackson, Kathryn B., Union School, Colchester
King, Mrs. Emily B., 15 Homestead Pl., Brattleboro
Maynard, Addie E., State Helping Teacher, State Department of Educ., Fair Haven
McKee, Bernice, 44 Central St., Woodstock
McLane, Julia, 44 Union, Springfield
McNeil, Marguerite, 355 S. Union St., Burlington
Miller, Harold D., Jr., 73 Clinton, Springfield
Potter, Fletcher L., Box 393, Derby Line
Ransom, Helen M., 515 S. Willard St., Burlington
Reilly, Ann, Center Rutland Graded School, Center Rutland
Riley, Mrs. Elizabeth C., 23 High St., Woodstock
Rouleau, Robert A., Memorial School, Whiteriver Junction
Smith, Alice E., Box 44, Hartford
Stebbins, Anastasia, 49 Fletcher Pl., Burlington
Stephens, Davina, Brook Street School, Brook St., Barre
Wells, Mrs. Athleen, Fairhaven Graded School, Fairhaven
Whitaker, Charles F., 22 Second St., Newport

VIRGINIA

Acker, Mrs. Marie, 140 Williams St., Alexandria
**Adair, Cornelia S., 2915 Floyd Ave., Richmond
Adams, Lucy G., Farmville Elementary School, 100 N. Virginia St., Farmville
Alexander, Lillian L., 155 Scotland Rd., Fairlawn, Covington
Allen, Mary L., Box 394, Christiansburg
Allen, Mrs. Sylvia D., Woodlawn School, Woodbridge
Amiss, Catherine, 501 Boulevard, Salem
Anderson, R. T., 304 Fayette St., Martinsville
Andrus, Virginia, Graham Road School, Graham Rd., Falls Church
Armentrout, William H., Elementary School, Middletown
Armistead, R. L., 1600 Everett St., Richmond
Bailey, Etta Rose, Maury School, 1411 Bainbridge St., Richmond
Baker, Anna J., 834 31st St., N. W., Roanoke
Barnette, Mrs. Pearl F., 1700 Taylor St., Lynchburg
Beach, Lillian E., Maury School, 600 Russell Rd., Alexandria
Belcher, C. A., Long Crescent Dr., Bristol
Bernard, George V., 30 Addison Rd., Fairfax
Bibb, Mrs. E. K., 1629 Overhill Rd., Bristol
Bibbins, Mrs. Kathryn B., Lindenwood School, 876 Lexington St., Norfolk
Blake, Georgia G., Riverside Elementary School, 1100 Country Club Rd., Hilton Village
Blanks, William B., Langley Field Base School, Hampton
Blanton, Mrs. Lindsay H., 2818 Semmes Ave., Richmond
Bleight, W. Carter, Bellevue School, 23rd & Grace Sts., Richmond
Bondurant, Willa, 153 Hawthorne Dr., Danville
Bowes, Paul E., John Marshall School, 700 Block 24th St., Newport News
Bowles, Sadie, Short Pump Elementary School, Rt. #1, Glen Allen
Bowman, Helen L., 1653 Berkeley Ave., Petersburg
Boylan, Mary, Charles Barrett School, Alexandria
Bradley, Mrs. Martha N., Stonewall Jackson School, N. Main St., Danville
Braithwaite, F. C., Gainesboro
Brammer, Mignon R., 3525 Princeton Cir., Roanoke
Breeden, J. R., Meriwether Lewis School, Standardsville
Bright, Joseph T., George Mason School, 29th & N Sts., Richmond
Broaddus, Mrs. Louise E., 2300 Hanover Ave., Richmond
Brown, Mrs. John S., Robert E. Lee School, Oak St., Bristol
Brown, Nellie M., W. Second St., Fairfax
Browne, M. Daniel, Booker T. Washington School, Newport News
Brownley, S. Roselyn, 1712 Springfield Ave., Norfolk
Buckner, Lloyd F., Dunbar School, Newport News
Buford, Florence, Clark School, Charlottesville
Buford, Lucy H., Grandin Court School, P. O. Box 2129, Spring Rd. & Spessard, Roanoke
Burks, Harry Hunter, Jr., Box 488, Rt. #3, Vienna
Burnette, Margaret E., Rt. #4, Box 127, Windsor Hills, Roanoke
Byus, Mrs. Eunice S., 450 Harding St., Petersburg
Campbell, Mrs. Elizabeth M., Parkview School, Jefferson Ave. Ext., Newport News
Campbell, Mrs. Ola L., 3240 Fleming Ave. N. W., Williamson Rd., Roanoke
Carey, J. H., Truxton School, Portsmouth
Carmine, J. Harry, Frances E. Willard School, 3350 Cottage Toll Rd., Norfolk
Carson, Alden L., Forest Hills School, Danville
Carter, A. G., C. H. Friend Elementary School, South Boston
Carter, J. Reginald, Briggs School, Washington & King Sts., Portsmouth
Chaffin, Frank C., Jr., Wilson Memorial School, New Ferry
Chesson, Purvis J., Bowling Park School, Norfolk
Clayborne, William M., A. G. Richardson Elementary School, Blackstone
Clifton, Margaret, Box 873, Pulaski
Cochrane, Mrs. Mildred Steed, George Mason School, Cameron Mills Rd., Alexandria
Coffman, Clara, 1302 N. Jackson St., Arlington
Coleman, William D., 133 Potton Ave. N. W., Roanoke
Collier, Mrs. Dorothy B., Fairfax Station
Collier, Mrs. Margaret L., P. O. Box 191, Kenbridge
Collins, Kate, Wenonah School, Waynesboro
Comer, Rebecca, 1323 Chapman Ave. S. W., Roanoke
Cooke, Carrie M., Box 73, Greenville
Cooper, Mrs. Elizabeth A., Virginia State College, Box 491, Petersburg
Copes, Mrs. Sallie, Magruder School, Williamsburg
Coppage, Mary L., Young Park School, 935 Dunbar St., Norfolk
Costan, Helen, 1307 Oakwood Ct., Lynchburg
Cox, G. Claude, Wytheville Elementary School, Wytheville
Craig, Mary R., Sunray Elementary School, 2017 Colorado Ave., Portsmouth
Curl, Paige T., 114 New St., Petersburg
Cushman, Harold L., 334 N. Washington St., Falls Church
Custis, Carl B., Accomac School, Accomac
**Davis, Hazel, 4815 11th St. N., Arlington
**Day, Emmett, 114 N. Oak St., Alexandria
DeCuir, Mrs. M. R., Virginia State College, Eggleston Hall, Petersburg
DeHart, Charlotte E., Virginia Avenue School, Winchester
Derrickson, J. Richard, 4618 28 Rd. S., Arlington
Diggs, Martin, Box 218, Mathews
Dillard, Mrs. Irma R., 1914 N. Ave., Richmond
Downing, Mrs. Della, 604 McDowell Ave. N. W., Roanoke
Drummond, Fred E., P. O. Box 321, Purcellville
Dunkum, Ruby, McLean
Dunton, Margaret, Hampton Blvd. & Bolling Ave., Norfolk
Edgerton, Roland O., 320 London St., Portsmouth
Edwards, Abbye M., Norview Elementary School, 4501 Chesapeake St., Norfolk
**Edwards, Mrs. Alice D., Lafayette School, Norfolk
Edwards, Ruth A., 104 Swanson, Galax
Edwards, Willie Mae, 629 Cumberland St., Norfolk
Elder, Olivia, 6602 Wilson Blvd., Falls Church
Ellis, Mrs. Henrietta Gray, Box 93, Leesburg
English, Mrs. Ada P., Rt. #2, Box 110, Roanoke
English, Madeline T., Douglas MacArthur School, Alexandria
Farrar, Mrs. Esther H., 2006 Knollwood Rd., Lee Hwy. Pk., Roanoke
Figg, R. C., Disputanta Elementary School, Disputanta
Fincham, Russell M., 200 Prince St., Manassas
Fischer, Mrs. Margaret M., 1810 Wayne Ave., Bayside
Flippo, Janie C., 2812 Williamsburg Rd., Richmond
Folkmann, Ruth, 25th St. & Wickham Ave., Newport News
Ford, Mrs. Francis P., 2811 Spring Rd. S. W., Roanoke
Fox, Mrs. Josephine G., 306 Hillcrest Dr., Alexandria
Franklin, Mrs. Beatrice B., Mt. Vernon School, Alexandria
Gadsden, Harry R., 1313 Du Bois Ave., Richmond
Galvin, W. Roland, 214 S. Blvd., Richmond
Garrett, Mrs. Lottie D., Ingleside Elementary School, Commonwealth Ave., Norfolk
Gibboney, Dorothy L., 414 Walnut Ave. S. W., Roanoke
Gibson, Mrs. Nina Ford, 321 Spring St., Herndon
Gilliam, Mrs. Elizabeth B., Cumberland
Goff, Henry M., Jr., A. S. Rhodes Elementary School, Riverton
Goodman, Mrs. Hunter W., 742 C Ave., Norfolk
Goodwin, Mary Ambler, Patrick Henry School, 3400 Semmes Ave., Richmond
Gorham, Mrs. Pauline C., Jefferson School, Alexandria
Graves, David A., 2204 Northumberland Ave., Richmond

Graves, Mrs. Marjorie Nichols, Briarfield School, Hilton Village
Griffith, Lera E., 3206 Valley Dr., Alexandria
Guynn, Mrs. Eva M., R. F. D. #3, Box 251, Norfolk
Hall, Grace C., 5104 N. 26th St., Arlington
Hall, Mrs. Mabel Leonard, Catawba
Hancock, Annie, Frank Roane School, Lynchburg
Hanigan, Levin B., Claremont School, 4700 S. Chesterfield Rd., Arlington
Harding, Logan C., P. O. Box 78, Hopewell
Harding, W. E., Carson
Harrell, Mrs. Grace George, R. F. D. #1, Norfolk
**Harris, Virginia B., 1409 Patrick Henry Dr., Falls Church
Hawley, Edith T., 1213 Idlewood Ave., Richmond
Hazelgrove, Virginia, 102 W. Greenway Blvd., Falls Church
Helmer, J. M., 215 Linden Ave., Suffolk
Henderson, Mrs. Elizabeth H., Gari Melchers School, Falmouth
Hensley, Mrs. Ruby, 138 Lee Ave. N. E., Roanoke
Henson, Elizabeth, State Department of Education, Richmond
Herring, Mrs. Lois K., 2218 Roanoke Ave., Roanoke
Hilton, Virginia A., 501 S. Pitt St., Alexandria
Hitch, Mrs. Marietta Cato, 250 Florida Ave., Portsmouth
Holland, Mrs. Frank Lane, 2259 Sewell Lane, Roanoke
Hollingsworth, Milton C., 5000 E. Sewells' Pt. Rd., Norfolk
Holmes, Augustus B., 607 Washington St., Hampton
Hood, Madge, 125 Liberty St., Petersburg
Hotz, Ralph E., R. F. D. #3, Pulaski
Huddleston, Mrs. Myrtle, Rt. #3, Box 183, Roanoke
Huff, Eloise, Highland Biltmore School, Beacon Rd. & Elliott Ave., Portsmouth
Hughes, R. H., 7100 University Dr., Norfolk
Jackson, William Van S., Rt. #1, Fairfax
James, H. J., Cluster Springs School, Cluster Springs
James, Ruby D., 1168 Shepard St., Petersburg
Jefferson, Mrs. Virginia B., Oakland Elementary School, 3229 Williamson Rd. N. W., Roanoke
**Johnson, Lillian M., 404 Chestnut St., Norfolk
Johnson, W. A., Southwestern Elementary School, Rt. #2, Box 497, Portsmouth
Jones, Annie Lee, Duncan M. Brown School, Petersburg
Jones, N. Celeste, 3313 Floyd Ave., Richmond
Kasey, Dollie, Northwood School, Pulaski
Kay, Mercer W., Mineral Elementary School, Mineral
Kemp, John C., Snowville Elementary School, Snowville
Kiracofe, Mabel R., Coleman Place School, 1800 Cedar St., Norfolk
Kirk, Mrs. Vernice F., Washington-Reid School, Dumfries
Kizer, Elizabeth B., 226 Norfolk Ave., Lynchburg
**Knox, Bess J., Box 128, Lorton
Landrum, Stewart W., Dunnsville
Lane, Bessie B., 3118 Somme Ave., Norfolk
Lane, Mrs. Tamah R., 1147 35th St., Newport News
Lanier, William J., Second & N. Pitt Sts., Alexandria
Lawrence, T. J., 137 Gosport Rd., Portsmouth
Lawson, Selma, Yorktown Elementary School, Yorktown
Lewis, Mrs. Alice W., 906 Sixth St., Lynchburg
**Lilly, Rodman G., Bay View School, 1434 Bay View Blvd., Norfolk
**Lipscomb, Margaret A., Highland Springs
Littlejohn, Margaret, 2306 Wycliffe Ave., Roanoke
Locke, Louie D., 3106 Rivermont Ave., Lynchburg
Lohmann, Mrs. Florence M., 3 St. Clair Lane, Richmond
Love, V. J., 161 Maryland Ave., Portsmouth
Lowry, Bradford, Riverdale School, Rt. #3, Box 233 F., Norfolk
Lunger, Mrs. Walter F., 601 Bridge St., Covington
Madden, John B., Summer Hill School, 2700 Alexander St., Richmond
Magarity, Mrs. Evelyn, Oakton School, McLean
Maidment, Robert, Hickory Elementary School, Hickory
Mann, G. C., Box 1000, Rt. #1, Suffolk
Manson, William A., James Monroe School, 29th St. & Newport Ave., Norfolk
Mashburn, G. W., Alexander Park Elementary School, 409 McLean St., Portsmouth
Massoletti, Lillie, 2408 N. Buchanan St., Arlington
McClaugherty, Mrs. C. A., Henson Ave., Pearisburg
McCoy, Virginia, 432 W. 35th St., Norfolk
McNeill, W. R., 6240 N. 18th Rd., Arlington
McRae, Luther, 218 88th St., Virginia Beach
Menin, Alice M., 320 51st St., Newport News
Messick, Mrs. Sarah M., 214 W. Greenway, Falls Church
Milton, Willis C., Sunset Dr., Rt. #4, Martinsville
Moore, Charles N., Box 520, Hopewell
Morgan, Mrs. Frank, Third Ave., Radford
Morrison, E. Wilson, Box 908, Front Royal Elementary School, Front Royal
Morse, Mrs. Julia A., Box 480, R. F. D. #4, Alexandria
*Morton, Oscar A., 2602 The Plaza, Richmond
Moultrie, Richard P., 2476 S. Lowell St., Arlington
Murphy, Mrs. Kizzie Q., Freedom Hill Elementary School, R. F. D. #3, Box 277, Vienna
Murphy, Mrs. Louise B., 1000 Cedar Lane, Falls Church
Murray, Lydia A., Old Ivy Rd., Charlottesville
Musick, A. R., 54 Aylwin Rd., Portsmouth
Myers, Morrison D., Jr., Brookneal School, Brookneal
Nash, Ethel H., Lafayette School, Fredericksburg
Neal, Gay B., 2431 Staunton Ave. N. W., Roanoke
Nevitt, Frances Elizabeth, Box 325, R. #1, Lorton
Newton, Edward R., Pineridge Elementary School, Pineridge Rd., Norfolk
Nicholas, Mrs. Ethel P., 300 Seventh St. S. W., Charlottesville
Nicholls, Albert C., R. E. Lee School, Spotsylvania
Nixon, John L., 2504 Brook Rd., Richmond
Noey, Irene, 1720 Queens Lane, Arlington
Noland, Mrs. Lillian H., 716 Grand View Dr., Alexandria
Olphin, Lillian L., 23 Petersburg Pike, Richmond
Overby, Mrs. Ethel Thompson, Albert V. Norrell School, 200 Wickham St., Richmond
Owens, J. J., Coleman Place Elementary School, 1800 Cedar St., Norfolk
Palmer, John L., 2028 N. Woodstock St., Arlington
Parks, Mrs. Emily, W. T. Cooke School, Virginia Beach
Patton, Rachael E., 913 Greenway Ct., Norfolk
Peele, B. T., Jr., 1857 Sherwood Rd., Petersburg
Peterson, A. F., James Hurst Elementary School, Dahlgren Ave., Portsmouth
Peterson, Mrs. Clara H., Charles Houston School, Wythe St., Alexandria
Phillips, Helen C., 4004 Hanover Ave., Richmond
Phillips, Slade, Cradock Elementary School, 21 Alden Ave., Portsmouth
Pilcher, Ethel, A. P. Hill School, Halifax St., Petersburg
Ponton, Ruth V., Theodore Ficklin School, Second & Pitt St., Alexandria
Purnell, Mrs. L. M., Box 284, Parksley
Radford, Charles B., Fishersville
**Ray, Sam Ward, Jr., W. H. Taylor School, 1523 McLean Ave., Norfolk
Reaves, Booker, Jefferson School, Fifth & Commerce Sts., Charlottesville
Richards, Dorothy, 7 Parkmont Apt., Lynchburg
Robbins, Mrs. Mollie S., R. E. Lee School, 415 Graydon Ave., Norfolk
Robertson, Grace J., Broad Street School, Salem
Robinson, Frank W., Aldie School, Aldie
Robinson, W. L., Meadowbrook School, Trouville Ave., Norfolk
**Rorer, Henry S., 1405 Azalea Ct., Norfolk
**Rosen, Mrs. Florence L., Patrick Henry School, Norfolk
Rosen, Mrs. Florence L., 627 Rhode Island Ave., Norfolk
Ross, Mrs. Mary, 701 S. E. St., Culpeper

Rowan, Mrs. Leata Peer, 358 N. Washington St., Falls Church
Saffelle, Mrs. Meta G., Nellie Custis School, 712 23rd St., South Arlington
Safrit, Sidney, Ridge Elementary School, Rt. #13, Three Chopt Rd., Richmond
Sailer, Agnes, Box 14, Rt. #6, Alexandria
Sale, T. Battaile, Jr., 409 Canal St., Fredericksburg
Sallee, Mrs. Mozelle Thomas, Norrell School, 200 Wickham St., Richmond
Schulke, Mrs. Ruth D., Box 303, Purcellville
Scott, Mrs. Luella T., Roland E. Cook School, Vinton
Scott, Mrs. Rae W., 404 W. Main St., Salem
Settle, L. H., Dahlgren School, Dahlgren
Shafer, Garfield, Jr., 203 Carney St., Green Acres, Portsmouth
Shirley, Todd W., Occoquan Elementary School, Box 408, Lorton
Simpson, Blanche A., 1224 Franklin Rd., Roanoke
Simpson, Harriet L., West End School, 918 Campbell Ave. S. W., Roanoke
Sims, Ethel G., 4135 Seminary Rd., Alexandria
Slayton, Mildred, Schoolfield School, Baltimore Ave., Danville
Smith, Dolly, 4400 18th St. N., Arlington
Smith, Mrs. Esme H., 401 Piedmont Ave., Bristol
Smith, Mrs. Estelle G., P. O. Box 258, Onancock
Smith, Gertrude, 4400 18th St. N., Arlington
Snodgrass, Audrey, 1108 John Marshall Dr., Falls Church
Snyder, E. C., Crossroads Elementary School, 7920 Cottage Toll Rd., Norfolk
Southall, Truman P., Wayne Hills School, Waynesboro
Stiff, Annie B., 2620 Meadow St., Roanoke
Stone, Mrs. Josephine Head, 18 N. Lombardy St., Richmond
Stone, Willie Sue, Primary School, Christiansburg
Sydnor, Lewis A., 922 Seventh St. N. W., Roanoke
Sykes, John W., Great Bridge Elementary School, Great Bridge, Norfolk
Talbot, Alfred K., Jr., Box 38, Purcellville
**Tarrall, Elmer, 7722 Sheryl Dr., Norfolk
Taylor, Ethel L., T. Jefferson School, Newport News
Taylor, Harold, Broad Creek Elementary School, 3700 Westkey St., Norfolk
Taylor, Marion E., Rt. #3, Fairfax.
Truitt, Dorothy, 214 Cedar St., Suffolk
Turner, J. E., Albert Harris School, Martinsville
Tyler, James W., 3700 N. Delaware, Arlington
Tyler, M. L., Box 4, Pungotrague
Van Meter, Mrs. Mae, 700 S. Walter Reed Dr., Arlington
Via, Mrs. Betty Davis, Johnson Elementary School, 606 Lyons Ct., Charlottesville
Wade, Mrs. Sadie C., 1338 Jamison Ave. S. E., Roanoke
*Waide, Helen I., M. Howard School, 3081 Braddock Rd., Alexandria
Walters, Nell Davidson, 414 Walnut Ave. S. W., Roanoke
Ward, Douglas S., University of Virginia, Charlottesville
Ware, Arthur R., Jr., 401 N. Augusta St., Staunton
Watson, Mrs. Fannie E., 529 Rutherford Ave., N. W., Roanoke
Watson, Willie M., 2533 Barre St., Norfolk
Wheat, Mrs. Blanch B., Woodburn Elementary School, Gallows Rd. & Hemlock Dr., Falls Church
Wheeler, Lucille, Woodrow Wilson School, Hampton Ave. & Pine, Newport News
Whitaker, Gladys, 1020 Patterson Ave. S. W., Roanoke
Whitfield, Mrs. Gladys M., 830 Lexington St., Norfolk
Whitley, Mrs. Frances, 7420 Major Ave., Norfolk
Whitlock, Mrs. Helen, Heflin Apts., Fredericksburg
Whitlock, Mollie B., 312 Ashby St., Alexandria
Widener, Everett M., Jr., Cambria
Williams, Robert E., Austinville Elementary School, Austinville
Wills, Charles O., H. M. Davis School, Lynchburg Training School & Hospital, Colony
Wilson, Elsie E., Magruder School, Chestnut Ave. at 18th St., Newport News
Wilson, Marguerite A., Stonewall Jackson School, 320 46th St., Newport News
Wilson, Mrs. Mildred E., Oceana School, Oceana
Winfree, Murrell H., 1600 Everett St., Richmond
Winstead, Warren J., Armstrong School, Algonquin Rd., Hampton
Winston, Mrs. Gertrude O., Forestville School, Rt. #1, Vienna
Wood, Lily, Granby Elementary School, 623 Fairfax, Norfolk
Wright, Albert E., Wilson Jackson School, Waynesboro
Wright, H. C., 2439 Broad Creek Rd., Norfolk
Wright, Imogen, Westhampton School, 5800 Patterson Ave., Richmond
Wright, Mary F., Simonsdale Elementary School, Byers Ave., Portsmouth
Yates, Clyde H., South Salem School, Rt. #1, Salem
Yeager, F. Agnes, 830 S. Royal St., Alexandria

WASHINGTON

Allasina, Tony A., 3805 E. 85th St., Seattle
**Axtell, Annie D., 1551 Garfield, Walla Walla
Barbo, Carl S., 1720 Ravenna Blvd., Seattle
Baump, Mrs. A. M., 1514 N. Greenacres Rd., c/o Mrs. J. M. Spees, Greenacres
**Beach, Allen W., 1833 Hamline, Seattle
Bender, Sylvia I., Clark Elementary School, District 411, Issaquah
Benjamin, Mrs. Frances, 2036 Tacoma Rd., Puyallup
Berger, Max N., 3223 S. Thompson, Tacoma
Bogen, Arthur, 602 J St., Centralia
Bowers, Gordon A., Briarcrest Elementary School, 2715 E. 158th St., Seattle
Brearley, John, 408 Bolin Dr., Toppenish
Brown, Albert C., Rt. #4, Box 1292, Kent
Bruff, Mrs. Beryl J., Lowell School, Bellingham
Burkett, Mrs. Alice, P. O. Box 739, Gorst
Campbell, Jean P., 3607 N. W. Blvd., Spokane
Carothers, Frank, Box 252, Naches
Chapman, Walter D., Lincoln School, 807 Lincoln St., Hoquiam
Cheney, Ona Fae, 203 W. 24th Ave., Spokane
Chiotti, Joseph F., Issaquah
Clarkson, Lee W., 1350 Hunt Ave., Richland
Craig, L. Gene, P. O. Box 22, Kennydale
Cronquist, George L., Rt. #12, Box 310, Tacoma
Dahlke, Florence, Douglas County Schools, Waterville
Daily, Ferne, 500 Wall St., Seattle
Daniel, Clarence I., 13026 First St. N. E., Seattle
Davidson, Maxine, Court House, Spokane
Denman, Howard W., N. 3508 Calispel St., Spokane
Dickman, Martha, S. 729 Bernard St., Spokane
Dubois, Natalie Jean, 117th & 12th N. E., Seattle
Dunham, Horace C., Rt. #8, Box 310, Yakima
Dunn, James E., 838 N. 153rd St., Seattle
Edwards, Irwin, Box 523, Forks
Eklund, Evelyn, Manette School, 13th & Ironside, Bremerton
Ellis, George J., 301 E. Fourth St., Port Angeles
Erickson, Alfred D., 7542 18th Ave. N. E., Seattle
Erickson, Howard E., 1827 73rd N. E., Bellevue
Evans, Rosena, S. 507 Howard St., Spokane
Fitzgerald, Marie, Field School, 2016 W. Second, Spokane
Gadau, Mrs. Elizabeth, 729 Shoshone Pl., Spokane
Garrow, Robert A., Martha Lake Elementary School, Alderwood Manor
George, Willis B., Box 367, Monroe
Grimlund, Harry J., Ridgecrest School, 3051 E. 98th St., Seattle
Haller, Mrs. Helen, Elementary School, Box 391, Sequim
Harmon, Dale, W. 616 Graves Rd., Rt. #5, Spokane
Harnden, Lawrence D., 321 E. 54th St., Seattle
Harris, Amy R., 303 West Alder, Walla Walla
Harvey, Barbara A., W. 1025 Cleveland Ave., Spokane
Helmer, Mona, Smith School, 12th & Park, Bremerton

Henderson, E. L., W. 2615 Walton, Spokane
Henry, Austin L., 411 W. Garland Ave., Spokane
Henry, H. V., 817 E. 22nd St., Vancouver
Hieson, Robert J., 634 Chestnut St., Richland
Hoffman, Harold G., Rt. #1, Trentwood
Holand, Erling L., Hamlin Park School, E. 158th & 20th N. E., Seattle
Holt, Evans G., P. O. Box 155, Opportunity
Honeycutt, Elbert J., T. Hunt Morgan Jr. High School, E. 162nd & 25th Ave. N. E., Seattle
Howard, Carl W., 314 Powell St., Renton
Howell, Flint M., Box 903, Ritzville
Hungate, John A., Hough School, Vancouver
Hutchins, Earl L., Broadway School, Longview
Ireland, John O., Darrington
Iverson, Ingwald E., 3510 E. Clark St., Vancouver
Jackson, Mabel B., S. 1001 Monroe St., Spokane
Jackson, Waldo, 314 Sixth St., Cheney
Jennings, Leonard M., Colfax Elementary School, Colfax
**Johnson, Elsie Marian, Normandy Apts., Vancouver
Jones, Nola, Vale Elementary School, 101 Pioneer Ave., Cashmere
Kegel, Harry William, 1527 Rainier Ave., Bremerton
Kelly, William Robert, 6616 Fauntleroy Ave., Seattle
Kendrick, W. A., Kessler School, Longview
Kimball, Paul, Mukilteo
King, Bertha Farley, 1800 Taylor Ave., Seattle
Kittell, Jack E., 11-D S. Fairway
Kittleman, Harry F., 223 S. W. 166, Seattle
Klausler, George, E. 2805 16th Ave., Spokane
Klingbeil, Bert, Box 212, Winslow
Kranz, Louisa, 4105 Brooklyn, Seattle
*Lacy, Susan M., W. 204 Euclid Ave., Spokane
Langenbach, Irene, E. 719 35th, Spokane
Larson, Vivian, 3307 Third Ave. W., Seattle
Lassoie, J. P., 1627 S. Eastside, Olympia
LeClair, James V., 2305 Olympia St., Richland
Lee, J. Murray, 410 Garfield, Pullman
Leist, Thomas D., 5741 31st Ave. N. E., Seattle
Lentz, Truman, South Bend
Lewellen, Brooks, 402 S. W. 132nd St., Seattle
Lewis, Roland B., 3007 Fourth W., Seattle
Lind, Arthur E., 1422 Johnston Ave., Richland
Loughlen, Mrs. Amie, 12515 Greenwood Ave., Seattle
Lowry, Franklin N., Nicholas Murray Butler Jr. High School, N. 172nd & Fremont Ave., Seattle
Marinaro, Angelo A., Rt. #3, Snohomish
Martin, Earl W., 1200 S. Third Ave., Kelso
May, Joseph M., 8240 S. E. 24th St., Mercer Island
McAllaster, Marion, 337 18th N., Seattle
McBeath, C., Everson-Nooksack Elementary School, Everson
McCall, Andrew, Hazel Dell School District 53, 104 E. Anderson Rd., Vancouver
McCamish, Mrs. Lena Mains, 17 E. Fifth Ave., Kennewick
McCauley, Clarence M., 1206 W. Second St., Kennewick
McClellan, Maurice B., P. O. Box 243, Arlington
McCrea, William L., 7517 14th N. E., Seattle
McLean, Catherine A., 500 Wall St., Seattle
Melone, Rudolph, Hackinson Elementary School, Rt. #1, Brush Prairie
Miller, A. Lorn, Box 523, Moses Lake
Milton, Josephine, 307 N. Terrel, Bremerton
Moe, Iver L., Eastgate Elementary School, 910 East Tenth, Kennewick
Moe, Sig, 414 O St. N. E., Auburn
Moore, Jack D., Opportunity Grade School, Opportunity
Moore, Thomas Edward, 835 Main St., Prosser
Moritz, Floyd C., Spangle Elementary School, Spangle
Mullen, Roger D., 129-A Austin Rd., Bellingham
Mundt, Edna, 1415 E. Olive, Seattle
Musgrove, Claude R., Montesano
Neiswender, J. A., 2725 S. W. 16th, Seattle
Neterer, Elizabeth, 3226 Fuhrman Ave., Seattle
Neutzmann, Wilbert E., 9739 11th Ave. N. W., Seattle
Nicoles, Leta Mae, Loma Vista Elementary School, N. 5727 Nettleton, Spokane
Nostrant, John W., 8103 Fifth Ave. N. E., Seattle
Odell, Howard H., 109 S. Quillen, Kenewick
Olts, Donald G., 5018 18th Ave. N. E., Seattle
Ove, Harold, 2227 Interlaken Pl., Seattle
Palmer, Lawrence I., E. Ahtanum Rd., Union Gap
Patterson, Don S., Eastern Washington College of Education, Cheney
Pauley, Fred, Tonasket Elementary School, Box 208, Tonasket
Pendleton, James N., Box 213, Benton City
Peterson, Harold G., Fawcett School, 126 E. 60th, Tacoma
Peterson, Mrs. Lilly, 1702 Van Giesen St., Richland
Petite, J. Edward, Seattle Public Schools, 815 Fourth Ave. N., Seattle
Pflugmacher, Mrs. Hazel H., Wainwright School, Fircrest, Tacoma
Phinney, Harold M., Box 296, Maple Valley
Powell, Charles O., 1201 W. Martin St., Elm
**Priest, George A., 28 North "C" St., Toppenish
Quale, Millard, Central Elementary School, Battle Ground
Ramstad, William K., E. 125th & 27th N. E., Seattle
Randall, Thelma B., 2292 E. 60th, Seattle
Redlinger, Ann, 3704 W. Dravus, Seattle
Reed, Earl J., School District 122, 28th & Lilac, Longview
Reese, Chester M., Northlake School, Longview
Reeves, Lester L., 6847 18th N. E., Seattle
Reeves, Wilfred L., Roosevelt School, Olympia
Ring, Sandi C., Rt. #1, Box 186, Sunnyside
Robinson, J. W., Rt. #3, Box 3462 X, Edmonds
Roblee, Lester R., 1712 E. 68th St., Seattle
Rogers, Clarence R., 208 S. Palouse, Walla Walla
Ronald, Gilman A., 9530 14th N. W., Seattle
Ryals, George, 3515 E. 93rd, Seattle
Ryan, William C., 3701 Woodlawn, Seattle
Scarvie, Glenn M., 9025 Second N. E., Seattle
Schroeder, Marvin J., 200 S. Sampson, Ellensburg
Scroup, Lester E., Cascade School, Chehalis
**Selby, Kenneth E., 8036 14th Ave. N. E., Seattle
Sharnbroich, L. W., 611 E. Ninth St., Port Angeles
Shipley, J. Roy, 1704 W. First, Aberdeen
Simpson, Ethel P., 3849 Cascadia Ave., Seattle
Skeen, Mrs. Bearnice S., 2701 Eldridge Ave., Bellingham
Skotheim, Sivert, 9721 45th S. W., Seattle
Slater, D. E. Jack, Lieser Elementary School, Vancouver
Smith, Bernice M., White Salmon
Smith, Vernon A., Harney School, 3212 E. Seventh St., Vancouver
Snowden, Lawrence R., 19226 Second Ave. S., Seattle
Soderberg, Erick, John Ball Elementary School, Avenue C, North Richland
Spining, Effie B., Adams School, Regal St. and 36th Ave., Spokane
Steinke, E. L., Supt. of Schools, Selah
Stevens, John H., Rt. #1, Upland Dr., Sunnyside
Stevenson, Harvey, 215 S. 31st Ave., Yakima
Stevenson, Walter, Rt. #1, Box 1344, Bellevue
Stevenson, William G., 3417 McCord Pl., Seattle
Summers, Mabel, 530 E. Birch, Colville
Sutherland, Mrs. Doris, N. 7419 Crestline St., Spokane
Swedine, Elmer, 6219 29th Ave. N. E., Seattle
Tayet, Fritz, 3719 E. Eye St., Tacoma
Thomas, Mrs. Lillian B., Morse Courts 14, Port Angeles
Thomason, Edith, W. 424 Park Pl., Spokane
Thorsen, O. W., 2215 S. 128th St., Seattle
Toffle, Mrs. Teresa D., W. 20 34th Ave., Spokane
Tompkins, H. M., 636 Cottonwood Dr., Richland
Towner, Earl M., 6856 31st N. E., Seattle
Tranum, Gunar H., 1114 Skagit St., Mt. Vernon
Troxel, J. L., 2223 Kauffman Ave., Vancouver
Tully, Margaret M., McKinley Elementary School, N. 117 Napa St., Spokane
Turnbull, Fred A., 1812 W. Sixth St., Aberdeen
Van Crugningen, Paul, 4715 36th Ave. N. E., Seattle
Vanderpool, Glenn D., Whitman School, Wenatchee
Van Horn, Kenneth, Rt. #1, Cowiche

Wagner, Howard, 7750 Mary Ave. N. W., Seattle
Walker, W. Del, Fourth and Nelson, Sedro-Woolley
Westling, Norman L., 609 W. Washington Ave., Yakima
Whilt, Mrs. Selma E., Box 21, Redondo
Whitesides, Vance W., 2738 Field St., Longview
Wiesen, Robert W., Rt. #1, Box 278, Kirkland
Woods, O. C., McCleary School, McCleary
Wynia, Mrs. Katie, Medical Lake Grade School, Medical Lake

WEST VIRGINIA

Adams, H. Richard, 219 S. Charles St., Charles Town
Alston, Cheatham, Box 177, Chesapeake
Ambrose, Irving L., Pleasants Co., St. Marys
Anderson, Berlin, Webster Co., Webster Springs
Anderson, Donald T., 810 W. King St., Martinsburg
Anderson, Earl J., Ritchie Co., Harrisville
Andrews, Mrs. Tillie W., 1700 Littlepage Ave., Charleston
Arnett, C. B., 1111 W. St., Charleston
Artis, Lassa C., Matewan
Ash, Columbus, 1750 W. Pike St., Clarksburg
Ash, H. E., Central School, School St., Beckley
Austin, Martin K., Sr., Box 21, East Beckley
Auvil, G. G., Mercer School, Princeton
Baker, Alice Ruth, Box 156, Logan
Barber, Sarah C., Box 6092, Sta. A, Charleston
Barnes, Madeline, Booth School, Rt. #1, Mount Clare
Barrett, Mrs. Mary T., 522 Elm St., Huntington
Baughan, Mary T., Pratt
Bauld, Louis, 134 Ridenour St., Clarksburg
Beatty, J. Frank, Terra Alta
Bennett, Chessie C., Pettus
Berry, Cleo D., Box 77, Walton
Billups, Cecil W., Box 422, Madison
Blair, William, Smithburg
Boggs, Mrs. Inez T., 1315 Chesapeake Ave., South Charleston
Bowers, H. Pink, Moyers
Boyles, J. R., Anmoore
Bramlett, Pearl L., Box 436, Marmet
Brown, Gilbert E., Box 37, War
Brown, Glenn L., 111 Mulberry Ave., Weston
Brown, Scott M., 1519 Second Ave., Charleston
Brown, Stanley, 129 Camden Ave., Buckhannon
Brucker, Elizabeth, Box 428, St. Albans
Bryant, Mrs. Louise, 6644 Roosevelt Ave., Charleston
Bsharah, Mrs. Ruth C., 441 Forest Cir., South Charleston
Bunch, Margaret, Rt. #1, Ona
Burdette, Mrs. Ruby, 4A Broadmoor Apt., Charleston
Burford, Gerald J., Charleston Co., Elkview
Burgess, Frank, Box 72, Elk Garden
Burkhammer, Mrs. Blanche, P. O. Box 241, Weston
Campbell, George H., Box 249, Weirton
Carr, Charlie D., Box 122, Rt. #1, Pt. Pleasant
Casey, George, 5207 Noyes Ave., Charleston
Cavalier, John, Box 897, Smithers
Cavendish, Byrna L., Lockwood
Cavendish, Hugh, Elementary School, Danese
Cavendish, R. E., Oak Hill
Chambers, James A., Box 88, Yolyn
Chambers, Lawrence, 619 Elm St., Huntington
Chapman, Clara Ella, Box 116, Milton
Chapman, Edward, Jr., Hurricane
Chenoweth, R. Neil, Box 58, Clendenin
Childers, Lowell D., Logan Co., Lyburn
Clark, Mrs. Jess G., 583 Stratton St., Logan
Clark, Mrs. Willa B., 1224 16th St., Parkersburg
Coffindaffer, C. Zell, R. F. D., Kincheloe
Constable, Mary E., Harding
Cook, Bernard W., 414 Elm St., Charleston
Cooper, E. W., Greenbrier Co., Lewisburg
Corbitt, Gordon P., 1615 Pearcy Ave., Parkersburg
Corder, Clifford, Rt. #3, Salem
Core, E. V., Rupert
Cox, Lincoln, Grassy Lick School, Kirby
Cox, Maynard, Smithburg
Craig, Nancy, 409 Columbia Ave., Charleston
Crum, Virginia L., 2942 Hughes St., Huntington
Cunningham, Alma, Fairview Rd., Chester
Curran, Mary Jane, 107 Valley, Salem
Cyrus, Caroline, Central Grade School, Rt. #1, Kenova
Daniel, Theron, Box 236, Dorothy
Deitz, E. H., Crawley
Delph, Effie A., 6 Orchard St., Mullens
Dickenson, R. Guy, 266 Maple St., Philippi
Dickerson, Melissa, Box 12, Beckley
Didawick, Jo Ann, Moorefield
Dobbins, Porter F., Box 1721, Logan
Dorsey, Charlotte, Lizemore
Doss, Wilmer E., Uneeda
Drummond, Myron, 2621 Guyan Ave., Huntington
Duckwyelr, Mrs. Elizabeth, 320 Mineral St., Keyser
Dunkle, Ferrol, Lavalette
Easley, Margaret, 1101 Augusta St., Bluefield
Eckard, Cameron, Sugar Grove
Eckard, Horton, Rt. #1, Box 163, Pt. Pleasant
Eggleton, Lloyd, Scott Depot
Elliott, Ira, Jr., East Lynn Grade School, Wayne
Farley, Wilbur, Elgood
Faulkner, Opal, Rt. #7, Box 199, South Charleston
Ferrell, Roy H., Scott Depot
Fetty, Mrs. Sylva L., Rt. #1, Morgantown
Fields, Willis, Matewan
Flanigan, Charles, Wilsonburg
Fleshman, A. B., Hinton St., Princeton
Floyd, Henrietta, Kimberly
Ford, Pearl S., 324 S. 24th St., Clarksburg
Forsythe, Genevieve, 234 Ninth Ave., Huntington
*Fowler, Orlan C., 101 Hudson St., Clarksburg
Freeman, Fred L., Rt. #3, Salem
Freeman, Hugh, Rt. #3, Salem
Fultz, Arville M., R. #1, Box 96, Williamson
Funk, Arthur R., Rt. #3, Terra Alta
Gainer, J. V., Tunnelton
Games, Charles E., 1031 Morton Ave., Moundsville
Garrett, Clinton E., Wardensville
Garrett, Denzel, 1016 Seventh Ave., Charleston
Garrett, Herbert, 142 Prospect St., Spencer
Gates, Cecil R., 263 Prairie Ave., Morgantown
Gillenwater, Mabel, Kanawha Co., West Hamlin
Given, Clarence A., Elkview
Goodwin, William H., Rt. #1, Newburg
Goosman, Alma, 2406½ Kanawha Blvd., Charleston
Gose, Stuart A., Soak Creek Elementary School, Shady Springs
Gough, Joseph A., 1005 Oakmont Rd., Charleston
Gray, Clyde L., 1835 W. Riverview, Belle
Gray, Rex C., Marshall College, Huntington
Greene, Luther, Ikes Fork
Grimes, J. W., Carver School, Box 367, Madison
Grizzell, W. K., Decota Elementary School, Decota
**Grossenbach, Mrs. Bess, 3614 Staunton Ave., Charleston
Grove, Emerson W., North Berkeley School, Rt. #2, Berkeley Springs
Gunnoe, Harry C., 3904 Wash Ave. S. E., Charleston
Gwinn, John, 103 Lee Ave., Oak Hill
Hager, Earl, Dehue School, Dehue
Hall, Ava E., Stewartstown Rd., Morgantown
Hall, Chaucer, Box 336, Morgantown
Hall, Laura E., Box 215, Beckley
Hall, Lewis, Myrtle
Halsey, Earl, Raleigh Co., McArthur
Halterman, C. B., Lost City
Hammond, Evert M., Reynoldsville
Hamrick, Portia J., 940 11th Ave., Huntington
Hart, Virgil S., Rt. #1, Elkins
Harvey, Dale O., Greenbrier Co., Lewisburg
Harvey, Mrs. Elva W., Box 132, Institute
Hatfield, Kennie E., Huff Consolidated School, Hanover
Hatifeld, Wirt, Box 52, Gilbert
Hawkins, Nelle, 603 Thompson, Charleston
Heavner, Lester A., Box 85, Morgantown
Heiskell, M. M. Ridgeley
Hensley, Mrs. Blanche A., 1 Sunset Blvd., Williamson
Hensley, Myron B., 2215 11th Ave., Huntington
Higginbotham, Carrie, 309 22nd St., Charleston
Hinkle, Gerald, Rt. #3, Buckhannon

Hinkle, Ralph A., 503 Penna. Ave., Charleston
Hobson, Arthur, South Williamson Grade School, Williamson
Hogue, Homer, Masontown
Holbert, George, 1005 26th St., Parkersburg
Hollis, Leroy, Hedgesville
Holstein, Mrs. Alice, Box 197, Chesapeake
Hott, Arno B., Augusta
Howard, M. D., 6517 Roosevelt Ave., Charleston
Hubbs, Arthur, 110 Jefferson Ave., Moundsville
Huffman, W. B., 700 41st, Vienna
Hughes, Louise B., 1570 Jackson, Charleston
Hughes, Oral B., R. F. D. #2, Charles Town
Humphreys, Clemit O., Walnut Ct. & 21st St., Dunbar
Humphreys, Robert J., Rt. #3, Box 278 A, Cabin Creek
Hutchinson, L. H., Box 159, Holden
Hutchison, Mrs. Louise P., Box 347, Kenova
Irvin, James E., 24 Burdette Addn., Pt. Pleasant
James, Estella A., 615 Central Ave., Charleston
Jarrell, Charles H., 938 Glenway, South Charleston
Jeffers, Mrs. Ruth A., 308 South St., South Charleston
Jenkins, Bertha, Mason Co., Hartford
Jenkins, Clifton, Wardensville
John, Ernest, 528 Carolina Ave., Chester
Johnson, Mrs. Alta H., Box 306, Marmet
Johnson, Leroy D., 1520 Ninth Ave., Huntington
Jones, Emery H., Kanawha Co., Pinch
Joyce, Harry, Box 154, Nolan
Judy, Mernie, New Creek
Lambert, Audra G., Belington
Langdon, James O., Rt. #2, Point Pleasant
Lanham, Hayward, Wolf Summit
Lanham, R. A., Rt. #1, Bristol
Lea, John W., Jr., 1342 Sixth Ave., Huntington
Lee, W. Frank, Wirt Co., Box 171, Elizabeth
Lewis, Faith T., 106 Ford, Beckley
Linde, Ben Vande, Danville
Losh, Lawrence, Kingwood
Loy, Homer K., Romney
Mace, Alva S., Box 87, East Bank
MacLuckie, Margaret, Box 292, Fairmont
Mahl, Taimi, 1225 Euclid Ave., Weirton
Marple, Janie, 473 Mulberry Ave., Clarksburg
Martin, Blair, 1104 East Ave., Shinnston
Martin, O. C., Rt. #1, Box 86, Elkins
Matheny, Charles Lester, 1414 19th St., Parkersburg
Matthews, T. D., 310 W. Stephens St., Martinsburg
Mauller, Willard, Valley Bend
Maupin, Carl K., 20 Clay Ave., Wheeling
May, Homer A., Fort Ashby
Maynard, Amos, 616 Poplar St., Kenova
McCallister, Lucile, Hurricane
McClain, Ward, Upshur Co., Buckhannon
McClanahan, Leonard H., Box 203, Kimball
McComb, Loretta, South Side
McCrum, Summers, Jr., 134 Beverly St., Kingwood
McCulloch, Francis, Rt. #2, Point Pleasant
McGee, S. T., 190 A St., Keyser
McGinley, Grace, 2412 Central Ave., Belle
McGuffie, Jeannette, 97 S. Main St., Keyser
McKinney, C. S., Rural Acres Dr., Rt. #1, Box 89, Beckley
McLaughlin, Lyle, Box 35, Follansbee
McNinch, Ernest D., Rt. #1, Moundsville
McQuinn, B. D., 505 19th St., Kenova
McWhorter, Fannie 2961 Staunton Rd., Huntington
Meadows, Samuel, Box 401, Raleigh Co., Rhodell
Means, Hursell, Rt. #7, Box 295, South Charleston
Merical, Mrs. Mabel C., 4350 Merical Dr., Charleston
Miller, Margaret E., 2420 Marshall St., McMechen
Miller, Mary V., 2134 University, Morgantown
Minter, Fred, Rt. #1, Mt. Clare
Mock, Warren G., 114 Cornell, Morgantown
Moler, James, S. Church St., Charles Town
Morgan, Dodd, Pinnell Hill, Buckhannon
Morgan, Mary B., Doddridge Co., West Union
Morrison, W. Glen, Box 567, Milton
Morton, Shirley, Williamstown
Murray, Alice M., 904 W. Second St., Charleston
**Myers, Mrs. Emelyn M., 708 Main St., Charleston
**Nefflen, Myra M., Potomac Dr., Keyser
Neville, Pearl, 1407 Charles St., Wellsburg
**Newman, Winifred H., 1506 Virginia St., Charleston
Neylon, Hallie, 308 Fourth Ave., Belle
Nichols, Ruth S., Kanawha Co., Box 63, Pratt
Noland, George E., Great Cacapon
Nolley, George M., Mullens
Notter, Frances, St. Albans
Ours, Glen, 135 Randolph St., Buckhannon
Palmer, Bunner D., Rt. #1, Mt. Clare
Parrack, L. Alison, Arthurdale
Patterson, Marjorie S., Pinch
Pauley, Fannie, Ben Creek School, Gilbert
Pauley, Grover H., Big Chimney
Perfater, Jessie H., Eskdale
Perry, Luther M., Man
Phillips, Mrs. Margaret Gillespie, Peyton School, Huntington
Pingley, Robert L., 18 Boundary Ave., Elkins
Poland, George W., 264 Newhouse Dr., Charleston
Poling, A. Clare, Box 6, Dailey
Poling, Ora M., Box 228, Star Rt., Charleston
Pollard, John, Flemington
Powell, Arel E., Rt. #2, Salem
Powell, Donald R., 118 Gamble Ave., Elm Grove
Powell, Paul B., New Haven
Presley, Stella, North Matewan
Price, Mrs. Vivian, 956 Stewart St., Morgantown
Queen, Mason E., Rt. #1, Buckhannon
Ramey, J. Mandel, Box 194, Wayne
**Ramsey, J. W., Elkhorn Grade School, Northfork
Randolph, J. K., Doddridge County Schools, West Union
Reed, Gilbert, Glenville
Reed, J. H., Greenbrier Co., 26 Ingleside Ave., White Sulphur Springs
Rexrode, R. M., Franklin
Rice, Otis K., Kanawha Co., Hugheston
Richards, Elbert, Jr., Doddridge Co., Morgansville
Richardson, Edwin V., Lumberport
Ritter, Clifton, Rt. #2, Salem
Roach, Heber C., Rt. #1, Bristol
Robey, Foreman L., Wilsonburg
Rogers, Archie P., Newburg
Roush, Mrs. Sara E., Box 31, New Haven
Roush, Walden F., 2005 Mt. Vernon Ave., Point Pleasant
Rowe, Martha, Ceredo Elementary School, Box 212, Ceredo
Rutherford, Donald L., 826 Oakwood, Charleston
Saunders, E. B., 435 Water St., Clarksburg
Schwartz, G. A., 749 12th Ave., Huntington
Scott, Mrs. Ada J., Birch River
Scott, Howard S., East Rainelle Elementary School, East Rainelle
Sheets, Philip N., 330 Center St., Bridgeport
Shinabery, Glen, c/o A. B. Davis, Box 546, Glenville
Sidebottom, Marjorie, Rt. #1, Box 136, Clarksburg
Simmons, Edna, Kanawha Co., Fairplain
Simonton, Edgar E., Pleasants Co., Belmont
Sindy, Raymond, Moorefield
Singleton, Laura F., 407 Nancy St., Charleston
Sippe, Thelma T., 327 Grove Ave., Charleston
**Sizer, Hazel, Central School, C St. & Fifth Ave., South Charleston
Smith, Clarence B., Box 97, Chester
Smith, David F., Kearneysville
Smith, Harry E., Rt. #1, Montrose
Smith, Lester A., 501 Main St., Wheeling
Smith, Rex M., 263 Prairie Ave., Morgantown
Smith, Roy J., Sr., 720 Milford St., Clarksburg
Snedegar, C. N., Frankford
Sommer, Louise J., 916 23rd St., Point Pleasant
Southern, Sara, 5 E. Fifth Ave., Williamson
Sparks, Madge, Summersville
Staggers, Vernon A., Rt. #1, Keyser
Staley, Cassa, 3226 Piedmont Rd., Huntington
Stark, Mrs. Elma Stover, Rt. #5, Box 302, Charleston
Starkey, Rymer O., CP Rt., West Union
Stevers, Paul J., 1335 West Virginia Ave., Dunbar
**Stewart, Bessie A., 1317½ Lee St., Charleston
Stewart, Rosa, Box 43, London

Stout, James R., Rt. #1, Salem
Stover, E. C., Crab Orchard School, Crab Orchard
Sturgeon, William L., Beale Elementary School, Ashton
Summers, Stephen S., Rt. #6, Box 398, Charleston
**Sutton, Mary, R. F. D., Weirton
Tabor, Otto, 2540 Third Ave., Huntington
Taggart, Mamie R., Box 235, Pratt
Talbert, Glenna, Box 553, Hinton
Taylor, John H., Letart
Teter, George E., Circleville School, Riverton
Teter, W. Corder, 202 Cherry St., Bridgeport
Thomas, Luther, Sharon Dawes Elementary School, Miami
Thorne, Lawrence, Matoaka
Thrasher, Harvey, 1308 Hillcrest Ct., Clarksburg
Tritchler, Mrs. Charlotte, 458 First St., Morgantown
Tustin, Josephine, 1726 McClung St., Charleston
Van Scoy, W. B., Rt. #2, Salem
Wallace, Mrs. Gladys S., 51 Elm Lane, Wheeling
Ward, Beatrice B., 1340 Spring Valley Dr., Huntington
Ward, William D., Ohio Co., West Liberty
Warner, Hansel Earl, 6535 Roosevelt Ave., Charleston
Watson, Paul W., Kingwood
Welch, Preston, 928 W. Pike St., Clarksburg
Wells, Ruth, Montrose School, 900 Montrose Dr., South Charleston
Welshans, F. G., Box 363, Shepherdstown
West, Harold F., Box 133, Glasgow
Westfall, Mrs. Bonnie, 221 Fourth Ave., South Charleston
Westfall, Russell L., Rt. #3, Buckhannon
Wheeler, Mrs. Pearl S., 218 Sixth Ave., South Charleston
White, Alice H., 116 Buffalo St., Elkins
White, Buena, Box 223, Logan
Whitecotton, J. Lester, Upper Tract
Whiting, Olive H., 511 Hall St., Charleston
Widmyer, W. Ralph, Berkeley Springs
Wilfong, H. D., Clay School, Wheeling
Williams, Fountie, 505 Penna. Ave., Nutter Fort Branch, Clarksburg
Williams, Maysel, Rt. #1, Clendenin
Wilmoth, Morris, 21 Pleasant Ave., Elkins
**Wilson, Mrs. Mae Cox, 696 Stratton St., Logan
Wilson, Rachael E., 621 First St., Huntington
Wimer, Charles N., New Creek Dr., Keyser
Wolverton, Lloyd C., Doddridge Co., West Union
Wright, O. E., 2971 Penna. Ave., Charleston
Wright, Mrs. Victoria, 2971 Penna. Ave., Charleston

WISCONSIN

Abendroth, Mrs. Selma, Franklin School, 2212 N. Jarchow St., Appleton
Acker, Marie, 135½ Main St., Menasha
Ahlschwede, Mrs. Bernice, 1009 N. Durkee St., Appleton
Albrecht, Quentin, 514 S. Clay St., Green Bay
Allen, H. Ralph, Randall School, 10 N. Spooner St., Madison
Amundson, Laura, 103 W. Grand Ave., Chippewa Falls
Anderson, Allen A., Dupont School, Washburn
Anderson, Gilbert L., 310 West St., Beaver Dam
Anderson, Mrs. Hannah, Elementary School, Stoughton
Anderson, Harvey, Park Lawn School, Oconomowoc
Anderson, T. G., 1918 Lamont St., Wausau
Andreugetti, Adele, 3432 W. Claybourn St., Milwaukee
Argraves, W. H., 210 S. Brooks St., Madison
Austin, Edward C., Rt. #2, Box 27, Burlington
Back, Dorothea M., 13255 W. Hampton Ave., Milwaukee
**Ballou, Ethel L., 1623 N. 21st St., Superior
Bardwell, Roger, McLane School, 528 Michigan, West Bend
Bargen, Henry, Co. Supt., Hammond
Barlow, Mildred, 6703 Conifer Lane, Greendale
Bartel, Lorena, 400 S. Military Rd., Fond du Lac
Bartz, Annette M., 2106 N. 65th St., Milwaukee
Batterman, Edward M., 2912 S. 38th St., Milwaukee
Baxter, Marlin B., Dir. of Elementary Educ., The Public Schools, Oshkosh
Bell, William M., 4707 S. 13th St., Milwaukee
Benedict, Bernice, 815 Marshall St., Manitowoc
Bentley, Frances, 612 Pine St., Platteville
**Bilty, Mrs. Louise P., 7857 N. Links Cir., Milwaukee
Birr, Otto A., 2319 W. Auer Ave., Milwaukee
Blackman, George A., 5730 Old Sauk Rd., Madison
Bole, R. M., Bryant School, 6010 John Ave., Superior
Book, Ralph J., 5003 W. Jackson Park Dr., Milwaukee
Booth, Melvin C., 6813 21st Ave., Kenosha
Borchardt, Harry E., 2435 N. 89th St., Wauwatosa
Born, Marshall E., 2869 N. 74th St., Milwaukee
Bowman, David L., Wisconsin State College, Oshkosh
Bram, Peter, 6035 W. Adler, Milwaukee
Brehmer, Richard, Lee School, 921 W. Meinecke Ave., Milwaukee
Brener, Mrs. Olga, Lincoln School, Shawano
Broderick, Mary H., 1301 E. Auer Ave., Milwaukee
Buboltz, William F., 3805 N. Bartlett Ave., Milwaukee
Buege, Mrs. Ramona, Badger School, 2900 W. Cold Spring Rd., Milwaukee
Burnkrant, E. G., Supt. of Schools, Ashland
Burns, James, 3083 S. 57th St., Milwaukee
Burt, Lucile, 97 E. 13th St., Fond du Lac
Capps, Lelon R., 1024 Dodge St., Lake Geneva
Carey, Myrtle, Jefferson School, Oconto Falls
Carlson, Clifford C., Jefferson School, 7229 W. Becher St., West Allis
Carroll, Walter P., 122 E. Center St., Milwaukee
Carter, Mrs. Mary O., 929 N. Sixth St., Sheboygan
Cavallo, Ernest L., Elk Grove Community Consolidated School, 361 N. Lake Shore Dr., Williams Bay
Cawley, Mrs. Margaret, 2838 W. Kilbourn Ave., Milwaukee
Chapman, Mrs. Myrtle, River Falls
Chenoweth, Margaret, 408 S. Main, Janesville
Chickering, Elmer, Wisconsin School for Boys, 800 W. College Ave., Waukesha
Christensen, Eivind C., 1331 N. 63rd St., Milwaukee
Christensen, John, Brown Deer School, 8710 N. Cedarburg Rd., Milwaukee
Christensen, K. L., Fisher School, 2317 N. Lovers Lane Rd., Wauwatosa
Clayton, Norman R., Lake Bluff School, 1600 E. Lake Bluff Blvd., Shorewood
Cleary, Margaret E., Washington School, 1611 S. 62nd St., West Allis
Clock, Lucile, 1205 E. Mifflin St., Madison
Cludius, Evelyn A., 2949 S. Mabbett Ave., Milwaukee
Cole, Mrs. Norah G., Stewart School, Rt. #1, East Troy
Conley, Helen, Green Tree School, 8436 Ravenswood Cir., Milwaukee
Conlin, Francis J., 5535 N. 40th St., Milwaukee
Corcoran, Daniel W., 1647 N. Cass St., Milwaukee
Corneliuson, Signe A., 5515 Sheridan Rd., Kenosha
Cosgriff, Ruth, Fifth & Jefferson Sts., Wausau
Crawford, Roy D., 1828 N. 70th St., Wauwatosa
Cripe, Harold E., 1010 Russet St., Racine
Crow, Ralph H., 1122 Elm St., Beloit
Crump, Catherine M., Neopit Public School, Neopit
Curtiss, Brinton C., 1508 N. 49th St., Milwaukee
Czerwonky, Esther M., 2204 N. Hubbard St., Milwaukee
Daley, Frances C., 81st Street School, 2964 81st St., Milwaukee
Davel, H. J., 1216 Summit Ave. I, Waukesha
Demand, Vera M., 3163 N. Eighth St., Milwaukee
Doyle, Irene, Tank School, 814 S. Oakland Ave., Green Bay
Dufour, Ted E., Seymour Public School, Box 39, Seymour
Dunwiddie, W. R., 427 W. Jackson St., Port Washington
Dyke, Elwood E., Southport Elementary School, 728 76th St., Kenosha

Ehlert, Edward E., 1115 N. 18th St., Manitowoc
Ehlert, Roy, 134 Prospect Ave., Beaver Dam
Ellis, Mrs. Carolyn B., 115½ S. Third St., Delavan
Ellsworth, Sheridan, Co. Supt. of Schools, Court House, Elkhorn
Engelke, Walter W., 4202 Hiawatha Dr., Madison
Ennis, William P., Court House, Mauston
Erickson, Annabelle C., 118 Mappa St., Eau Claire
Erickson, Emma, Franklin School, Kane & Gillette St., La Crosse
Erickson, Rose L., Hamilton School, Eighth & Johnson, La Crosse
Evans, William J., Jr., Menomonee Falls Elementary School, Menomonee Falls
Evraets, Stella M., 1121 McCormick St., Green Bay
Evrard, Pauline, 1660 Shawano Ave., Green Bay
*Faith, Emil F., Benjamin Franklin School, 2308 W. Nash St., Milwaukee
Farina, Anthony A., 1949 Manley St., Madison
Farrell, Mrs. Margaret, 7151 N. Green Bay Rd., Milwaukee
Feeney, John E., Humbird Elementary School, P. O. Box 38, Humbird
Feight, Donald, 605 W. Main St., Reedsburg
Felts, F. L., 89 Hemlock St., Clintonville
Fenelon, William J., Washington Heights School, Port Washington
Fenske, Arthur S., 2739 Lincoln Rd., Kenosha
Ferslev, Helen L., 975 Howard St., Green Bay
Flaherty, Beatrice T., 1812 E. Belleview Pl., Milwaukee
Flamme, Wayne H., Fifth Ward Elementary School, Box 210, Antigo
Foley, Ruth, 3129 S. Quincy Ave., Milwaukee
Forus, Sonna, Hogan School, 18th & Winnebago, La Crosse
Fowler, Robert, Courthouse, Oshkosh
Fox, Grace A., 3570 E. Cudahy Ave., Cudahy
Frater, A. Kermit, Lowell School, 401 Maple Ave., Madison
Freimuth, Harley, 926 N. Sixth St., Eau Claire
Fritschel, Max C., Jr., 1672 N. Prospect Ave., Milwaukee
Frostrad, Erling, Story School, 3815 W. Kilbourn Ave., Milwaukee
Garbe, Lester W., 1503 W. Hopkins St., Milwaukee
Garbrecht, Charles H., 15 Walnut St., Oshkosh
Gardner, William P., 2314 Sherman Ave., Madison
Garness, Gerhardt, 1845 Wauwatosa Ave., Milwaukee
Geach, Mrs. Ann, Garfield School, 314 S. Jackson St., Janesville
Geil, Phillip H., 2941 S. Wentworth Ave., Milwaukee
Gerdes, Walter F., 630 Center St., Shawano
Gesell, Orville W., Henry Clay School, 1144 E. Henry Clay St., Whitefish Bay
Getzin, Helen H., Washington School, 4816 S. Packard Ave., Cudahy
Gilmore, M. E., 4949 N. Berkeley Blvd., Milwaukee
Goebel, Msgr. Edmund J., 437 W. Galena St., Milwaukee
Gordon, Grant, 2408 N. Sixth St., Milwaukee
Goss, Mrs. Beatrice B., 203 S. Ringold St., Janesville
Gotham, R. E., Wisconsin State Teachers College, Stevens Point
Graff, Marie H., Tibbets School, Lock Box 126, Elkhorn
Gray, Edith, 3322 Roosevelt Rd., Kenosha
Greene, Ivon R., 1342 N. Eighth St., Manitowoc
Greenwood, Mrs. Mae D., 2757 N. 72nd St., Milwaukee
Gregory, Robert L., Roosevelt School, 915 Romayne Ave., Racine
Grewenow, Lester C., Weiskopf School, 812 50th St., Kenosha
Gruel, Ruth E., 2559 N. 49th St., Milwaukee
Gustafson, T. F., Central School Dist. #1, Phillips
Gugniczak, Harry E., Rt. #2, Hale Park, Hales Corners
Gyland, Stella, 315 W. Main, Stoughton
Haerter, Henrietta K., 2442 N. 20th St., Milwaukee
Hagen, Calvin E., 1131 Oak St., Wisconsin Rapids
Hahn, Robert A., 420 N. Jackson St., Milwaukee
Hake, F. H. Barron County Normal School, Rice Lake
Halloin, Lillian, 817 Doty St., Green Bay
Halsted, Inez, Court House, Sturgeon Bay
Hanson, Harry M., Supt. Dane Co. Schools, Sun Prairie
Hart, Ruth E., 8805 Jackson Pk. Blvd., Milwaukee
Hartenberger, Jack S., 1334 Strong Ave., Beloit
Hartl, Ezra, Harry Spence School, La Crosse
Hartung, Adeline, 5010 S. 27th St., Milwaukee
Haugen, Phillip K., 1617 Fairway St., Eau Claire
Haupt, Erna A., 1306 Merrill Ave., Wausau
Heffernen, Margaret A., 882 Hubbard St., Green Bay
Heine, Oliver, 2435 N. 71st St., Milwaukee
Helfert, Byron A., 3050 S. Superior St., Milwaukee
Helms, Stanley B., Box 488, Elm Grove
Henry, Earl G., 4047 N. 46th St., Milwaukee
Hertel, Mrs. Nora, Court House, Oshkosh
Hoekman, Steven, Racine Christian School, 2042 Golf Ave., Racine
Hogan, Margaret, 430 N. Maple Ave., Green Bay
Holtz, Roger B., High School, Watertown
Horst, Helen W., 1623 E. Sixth St., Superior
Housfeld, Meyer, 2951 S. Mabbett Ave., Milwaukee
Hoverson, Florence, Humboldt Park School, 3230 S. Adams Ave., Milwaukee
Hoverson, Harold O., 1723 N. Ninth St., Milwaukee
Hoyer, Helen, 715-A N. Eighth St., Manitowoc
Huber, Maree Frisch, Jefferson Elementary School, 115 E. Ninth St., Fond du Lac
Ihlenfeldt, H. O., 5020 21st Ave., Kenosha
Isleb, Harold A., 4423 N. Morris Blvd., Milwaukee
Iverson, Eldon, Washington School, 811 N. Pine St., Janesville
Jacks, Paul H., 53rd Street School, 3618 N. 53rd St., Milwaukee
Jannusch, Ralph E., 4021 S. Kansas Ave., Milwaukee
Jensema, Mabel L., 407 Ransom, Ripon
Jensen, William, Lincoln School, 7810 W. National Ave., West Allis
Jerving, W. E., 1516 S. 76th St., West Allis
Johnson, J. Cornell, 1241 Garfield, Beloit
Jones, Lloyd, 4459 N. 26th St., Milwaukee
Julian, Ella, 410 E. Geneva St., Elkhorn
Jungck, F. W., 1215 Wilson Ave., Menomonie
Kaiser, Paul L., Dodge Co. Schools, Juneau
Kammerer, Phil A., 2062 S. 30th St., Milwaukee
Kapelka, Kenneth W., 1176 Marquette Ave., Oconomowoc
Karl, Anna M., 2136 N. 91st St., Milwaukee
**Karst, Walter Fay, Roosevelt School, 2535 N. 73rd St., Wauwatosa
Kastner, W. G., 3707 N. 94th St., Milwaukee
Kemp, H. W., 109 S. Cedar St., Horicon
Kempfert, O. W., Bethany Lutheran School, Hustisford
Kersten, Alice, 401 S. Fourth St., Wausau
Ketterer, Armand F., 445 S. Owen Dr., Madison
Kiefer, Alfred C., 508 Bridge St., Wausau
Kitze, Theodore J., Lake Geneva Public School, Lake Geneva
Klemm, Charlotte, 1124 N. Gillett St., Appleton
Klimt, James, 5141 N. 64th St., Milwaukee
Kluge, Richard, 3235 N. Newhall St., Milwaukee
Koetting, Margaret M., 1211 W. Washington St., Milwaukee
Koltes, Matilda, Rt. #4, Box 742, Waukesha
Kopp, Milton, 1109 Buena Vista, Waukesha
Kozina, George J., 4950 N. 24th St., Milwaukee
Kramer, Rev. James G., 2020 University Ave., Madison
Krebs, Iva M., 1235 N. 45th St., Milwaukee
Krejcarek, Eugene, 1610 Ahrens St., Manitowoc
Kreuser, R. J., Box 172, Muskego
Krueger, Al J., 2770 N. Fifth St., Milwaukee
Krueger, Albert W., 2321 N. 84th St., Wauwatosa
Krull, Rex G., Co. Supt. of Schools, Shawano
La Budde, Frank, 3360 N. Sherman Blvd., Milwaukee
Lahr, B. G., 1504 College Ave., Racine
Landreman, Mary, Nicollet School, Kaukauna
Larson, Irene M., 523 Howe St., Green Bay
Larson, James V., SS Jr. High School, Sheboygan
Larum, Ann M., 1150 White Rock Ave., Waukesha

Laske, R. R., Longfellow School, Eighth St., Clintonville
Laurent, Eugene W., Taylor County Normal School, Medford
Lee, Howard D., Atwater School, 2100 E. Capitol Dr., Shorewood
**Leistikow, Gordon R., Winneconne
Levitz, Herman, 3237 N. Oakland Ave., Milwaukee
Lidtke, Loraine, Fuller Street School, Columbus
Liljeblad, Maynard T., 3024 S. Delaware Ave., Milwaukee
Lione, Geneva M., 1561 S. 70th St., West Allis
Lipke, Melvin J., 1547 N. 14th St., Milwaukee
Littlefield, Violet, 612 Pine St., Sheboygan
Locke, Charles, Pershing Elementary School, 4639 W. Beloit, Milwaukee
Lohse, Arnold W., 231 S. W. Ceresco St., Berlin
Lucareli, M. Thomas, 1014 Layard Ave., Racine
Lucas, W. Carman, 4855 N. 24th Pl., Milwaukee
Lucia, Merlin J., 528 Howe St., Green Bay
Ludwig, Adela E., 2453 N. Grant Blvd., Milwaukee
Luedke, Flita, Plymouth Grade School, Plymouth
Lynn, Delford, 2967 S. 37th St., Milwaukee
Mallmann, Selma M., 312 N. Rankin St., Appleton
Mandel, Mrs. Stella Rhodes, 5915 Fifth Ave., Kenosha
Manske, Harvey A., Hartford Avenue Elementary School, 2227 E. Hartford Ave., Milwaukee
Matelski, Lorn W., 1816 57th St., Kenosha
Mattson, Martha M., Central School, 515 Scott St., Wausau
Mayer, Donald, Public Schools, 450 S. Arch Ave., New Richmond
McCabe, Florence, 3370 N. Murray Ave., Milwaukee
McCabe, Monica, 3370 N. Murray, Milwaukee
McDonald, Geneva E., 227 Clifford Ct., Madison
McGurn, James A., 1020 S. 72nd St., West Allis
McIntyre, Blanche, 316 Clark St., Neenah
Meacham, Gladys, 3876 E. Layton Ave., Cudahy
Melody, Bernice V., Jeremiah Curtin School, 3450 S. 32nd St., Milwaukee
Menzel, Willard R., 224 S. Charles St., Waukesha
Merow, Lloyd G., 4520 N. 33rd Ave., Kenosha
Meyer, Arnold C., 238 W. Water St., Brillion
Miller, Karl F., 820 E. Knapp, Milwaukee
Miller, Walter G., 9731 W. Wisconsin Ave., Milwaukee
Mills, Mrs. Ethel Newby, Elizabeth Waters School, 495 Wabash Ave., Fond du Lac
Moeck, Arthur H., 301 E. Armour Ave., Milwaukee
Moen, Al H., 1301 Wilson St., Jefferson
Mohring, John H., 1215 St. Lawrence Ave., Beloit
Moore, W. E., Court House, Wausau
Morrissey, John T., 6301 W. Burdick Ave., Milwaukee
Moser, Robert P., Supt. of Schools, Columbus
Mueller, Lorenz W., 425 W. Marion St., Portage
Mulvaney, Ralph A., Hampton School, 5000 N. 53rd St., Milwaukee
Murphy, Patrick J., P. O. Box 162, Eau Claire
Neal, Elsia Ann, 966 W. Main, Platteville
Nelson, Frederick B., 804 Maple St., Eau Claire
**Nelson, Lena, Durkee School, 839 62nd St., Kenosha
Nelson, Terry W., 1927-A N. Ninth St., Sheboygan
Neubauer, Paul, 1021 S. 21st St., Milwaukee
Newman, Hannah, 67th Street School, 3560 S. 68th St., Milwaukee
Nichols, Edward, 1064 Caroline St., Green Bay
Nicholson, Alfred S., 6255 N. Santa Monica Blvd., Milwaukee
Nock, Rolland C., Morgan School, Appleton
Noll, William E., 8710 W. Orchard, West Allis
Novokofski, Mrs. Teresa, 794 De Pere St., Menasha
O'Grady, Catherine, 4177 N. Bartlett Ave., Milwaukee
Olson, Lyman B., Converse Elementary School, 1602 Townline, Beloit
Olson, Oliver C., Howell Elementary School, 1734 Washington Ave., Racine
Oltman, Myrtle M., Emerson School, 21st & Campbell Rd., La Crosse
Ottum, Rachel M., Norway Grove School, D. Forest
Paukner, Lillian C., 2117 N. 73rd St., Milwaukee
Paynter, S. J., 1018 12th Ave. S., Wausau
Pelton, Montross, Roosevelt School, Wood & Hayes St., La Crosse
Pelzer, Viola, 1124 N. Gillett St., Appleton
Peterson, H. I., 1410 Winslow Lane, Madison
Peterson, Harold W., 1618 W. Keefe Ave., Milwaukee
Pfleger, Anita, 27th Street School, 1312 N. 27th St., Milwaukee
Phelps, Clarence H., 2779 N. 39th St., Milwaukee
Phillips, Mrs. Helen, 711 Hubbard St., Green Bay
Piekarski, R. A., Gillett
Pierce, Burton R., 216 S. Division St., Stevens Point
Pierce, Milton L., Safety Bldg., Milwaukee
Piskula, Chester J., 184 W. Van Norman Ave., Milwaukee
Powell, Earl F., 7845 Harwood Ave., Milwaukee
Powell, Ray I., Box 157, Galesville
Price, Walter A., Underwood School, 11132 W. Potter Rd., Wauwatosa
Putnam, John F., 3269 N. Summit Ave., Milwaukee
Raasch, Mildred, 2477 N. 47th St., Milwaukee
Rabehl, Floyd, 3360 E. Van Norman Ave., Cudahy
Radtke, Charles J., 1723 N. Ninth St., Milwaukee
Rahn, Warren, 616½ 16th St., Oshkosh
Ralph, H. Thoburn, Washington School, 2166 N. 68th St., Wauwatosa
Rasch, Howard C., 8611 Jackson Pk Blvd., Wauwatosa
Reinfeldt, Philip, 8920 W. Blue Mound Rd., Milwaukee
Restle, Elizabeth, 1916 N. 84th St., Milwaukee
Rhodes, Joseph W., 220 W. Grand Ave., Beloit
Riedl, Eugene M., Main St., Hortonville
Rilling, William, 1221 S. 75th St., West Allis
Rintelmann, E. A., 8802 W. Center St., Milwaukee
Roberts, Mrs. Olive, Thompson School, 3120 E. Norwich, Milwaukee
Roeker, Ernest, Fontana Grade School, Fontana
Rosenthal, E. P., 7841 W. Center St., Milwaukee
Ross, Raymond W., 3973 S. Second St., Milwaukee
*Rothlisberg, Priscilla, 430 Grand Ave., Merrill
Rowe, Henry C., 1125 La Salle, Beloit
*Russell, Harris, 2402 Hansen Ave., Racine
Rutherford, Howard S., Graden Homes School, 4456 Tentonia Ave., Milwaukee
Safford, Charles, 318 Second Ave., Eau Claire
Safford, Florence, 919 N. Fifth St., Sheboygan
Sand, Oliver C., Dist. #763, Box 208-A, Milwaukee
Sanderman, Edythe, Menasha Public Schools, Seventh St., Menasha
Sanford, George, 2130 W. Center St., Milwaukee
Sanner, Mrs. Lucille, 454 E. Seventh St., Richland Center
Sardeson, Gordon L., Viola Public Schools, Viola
Sargent, Loyal G., 5400 Pheasant Hill, Madison
Sauter, Robert G., 219 Kamps St., Combined Locks
Scheel, Mrs. Ethel, 14th & Redfield, Webster School, La Crosse
Schmitz, Catherine E., 425 S. Monroe Ave., Green Bay
**Schnell, Fred S., 2722 Highland Ter., Sheboygan
Schowalter, Harris, 3227 N. 48th St., Milwaukee
Schroeder, Mildred L., 3851 N. 38th St., Milwaukee
Schubert, Arthur, Bartlett Avenue School, Milwaukee
Schulz, Godfrey, 8324 W. Adler St., Milwaukee
Schumann, Victor, 12912 W. Graham St., West Allis
Schwanke, M. H., 3201 N. 40th St., Milwaukee
Schwebke, Annie, 2326 E. Euclid Ave., Milwaukee
Seeboth, Alice M., 538 N. 76th St., Milwaukee
Senn, Florence, 1115-A Madison St., Manitowoc
Silbersack, Clarence R., Rt. #2, Two Rivers
Simon, Helen, Lincoln School, 720 E. Gorham St., Madison
Simonson, Lillian, Marquette School, 510 S. Thornton Ave., Madison
Sinagra, Sarah J., 827 E. Brady St., Milwaukee
Sister M. Aletha, Alverno College Elementary School, 3401 S. 39th St., Milwaukee

Sister M. Anthelma, St. Monica School, 5635 N. Santa Monica Blvd., Milwaukee
Sister Mary Aquin, 2214 E. Capitol Dr., Shorewood
Sister Mary Bernard, Immaculate Conception School, 1051 E. Russell Ave., Milwaukee
Sister Mary Bonaventa, 3249 S. 18th St., Milwaukee
Sister Mary Charles, 437 W. Galena St., Milwaukee
Sister Agnes Clare, 1952 N. 36th St., Milwaukee
Sister Mary Constance, St. Catherine School, 8685 N. 76th St., Milwaukee
Sister M. De Sales, 1324 N. Milwaukee St., Milwaukee
Sister M. Donalda, 528 N. 31st St., Milwaukee
Sister M. Dorine, 3426 N. 38th St., Milwaukee
Sister M. Jane Frances, 437 W. Galena St., Milwaukee
Sister M. Francine, 437 W. Galena St., Milwaukee
Sister Mary Helene, 1531 N. 11th St., Milwaukee
Sister M. Joan, 3021 N. 68th St., Milwaukee
Sister M. Justina, St. Michael School, 2414 W. Vliet St., Milwaukee
Sister M. Lucille, Marian College, 390 E. Division St., Fond du Lac
Sister Mary Marguerite, Gesu School, 555 N. 13th St., Milwaukee
Sister Marinita, Holy Family School, 4849 N. Wildwood, Whitefish Bay
Sister M. Nina, Edgewood College Campus, 1000 Edgewood Ave., Madison
Sister M. Norbert, 2322 S. Seventh St., Milwaukee
Sister M. Paschaletta, 6021 W. Lincoln, West Allis
Sister M. Patrice, 437 W. Galena St., Milwaukee
Sister M. Philippa, 2504 N. 37th St., Milwaukee
Sister Marie Robert, 7452 Harwood Ave., Wauwatosa
Sister M. Rogeria, 437 W. Galena St., Milwaukee
Sister Mary Rogeriana, 2626 N. Bremen St., Milwaukee
Sister M. Rosalima, 437 W. Galena St., Milwaukee
Sister M. Rudolph, St. John Nepomuk School, 1915 Green St., Racine
Sister M. Theophemia, 437 W. Galena St., Milwaukee
Sister M. Turibia, 202 N. 77th St., Milwaukee
Sister Mary Urban, St. Augustine School, 2523 S. Graham St., Milwaukee
Sister M. Wilhelmine, Viterbo College, 815 S. Ninth St., La Crosse
Siudzinski, Sylvester J., R. M. La Follette School, 3239 N. Ninth St., Milwaukee
Sizer, Woodrow J., 214 Dayton St., Mayville
Smith, Earl F., 119 Waugoo St., Oshkosh
Smith, Eva Blanche, Alice Callan School, Spaulding Ave., Ripon
Smith, Mrs. Leahnore, 828 N. Chestnut, Green Bay
Smith, Paul J., 325 Wisconsin Ave., Oshkosh
Spears, William H., Washburn School, Eighth & Main St., La Crosse
Speerschneider, Mrs. Ethel, Lincoln School, 1105 Shawano Ave., Green Bay
Splitek, Frank J., 7323 32nd Ave., Kenosha
Stapleton, Mary, 609 N. Eighth St., Milwaukee
Stees, Gladys, 435 Wisconsin Ave., Waukesha
Steffen, Harry C., Thiensville
Steldt, Milton F., 800 W. Walnut St., Milwaukee
Stienecker, Mrs. Clara, 114 Grove St., Plymouth
Stoddard, Glenn, 219 Spring St., Lodi
Stokes, Robert B., Boyd School, 1100 Main St., Eau Claire
Stormonth, Peter, Fox Point School, 7241 N. Longacre Rd., Milwaukee
Svanoe, Ansgar, 230 Schenk St., Madison
Taylor, Wilbert, 716 S. 32nd St., Manitowoc
Terry, Ralph, 1006 Cleveland St., Beloit
Tetzlaff, Amanda H., 2853 N. Marietta Ave., Milwaukee
Tetzlaff, Iola, Wilson Park Elementary School, 2525 W. Van Beck Ave., Milwaukee
Thompto, Harry, E. Mequon State Graded School, Rt. #2, Thiensville
Tibbetts, Roy E., Frederic Grade School, Frederic
Todd, Samuel B., Wisconsin Avenue School, 2708 W. Wisconsin Ave., Milwaukee
Uber, Cyril C., Cunningham Elementary School, R. #2, Box 35, Liberty Rd., Beloit
Ulrich, Louis E., Sr., 2430 N. 59th St., Milwaukee
Valde, Norman, 6844 N. 107th St., Milwaukee
Viergutz, Ernest, 443 E. Broadway, Medford
Vincent, Harold S., 1111 N. Tenth St., Milwaukee
Vogel, Bert P., Racine-Kenosha Rural Normal School Library, Union Grove
Voigt, Orrin, Craig School, 4369 N. 76th St., Milwaukee
Vuchetich, Frank, 1211 Emerson, Beloit
Walecka, John A., 1741 Wauwatosa Ave., Wauwatosa
Walters, John, Sam Davey Memorial School, Eau Claire
Wandrey, Walter W., 2637 S. 86th St., Milwaukee
Warig, Mrs. Josephine Miller, Jefferson School, La Crosse
Webb, Grace, Black River Falls
Webster, A. L., 439 N. Third Ave., Cedarburg
Wedel, Karl W., 3000 N. 54th St., Milwaukee
Weibeck, William B., 3890 N. 57th St., Milwaukee
Weinlick, H. C., 404 Insurance Bldg., Madison
Weix, Frank, Bonduel Community School, Bonduel
Welkos, Edith J., Honey Creek State Grade School, Elkhorn
Welling, Helen F., 233 Doty, Fond du Lac
Wendland, Howard F., 300 Broad St., Menasha
Westlund, Hildur L., 2015 Baxter Ave., Superior
Wiesner, Homer W., 7233 W. Bluemond Rd., Milwaukee
Williams, Howard J., Forest Home Avenue School, 1516 W. Forest Home Ave., Milwaukee
Wilson, Dustin W., Jr., Summit School, La Crosse
Windau, Duane J., 8506 Stickney Ave., Wauwatosa
Wipperman, E. G., County Rural Normal School, 726 S. Charles St., Columbus
Wohlfarth, John P., Lincoln School, Cudahy
Woldt, A., 3362-A N. 22nd St., Milwaukee
Woller, Agnes E., 704 Cleveland Ave., Algoma
Wuest, Rose, Jefferson School, 1000 S. Mason St., Appleton
Wunrow, Alfred J., 720 S. 92nd St., West Allis
Yakes, Mrs. Lena, 1120 Madison St., Lake Geneva
Young, Bernard J., Campus School, 17th & State, La Crosse
Young, Jack R., 4525 S. Pine St., Milwaukee
Zarem, Philip, 1542 N. Fourth, Milwaukee
Zeller, Edward J., 5340 N. Santa Monica Blvd., Milwaukee
Ziebell, Ernest W., 626 Arthur Ave., Racine

WYOMING

Addington, Gerald J., Box 346, Newcastle
Arnold, Mrs. H. R., 547 S. Grant St., Casper
Bain, Leah Marsh, 405 W. First Ave., Cheyenne
Baird, Bertha M., 75 W. Main St., Lovell
Belsly, Clyde, 3605 Reed Ave., Cheyenne
Brundy, Roy L., 101 Third Ave., Orchard Valley, Cheyenne
Cadwalladar, Robert G., Box 61, Dubois
Cross, Frank R., Buffalo Star Rt., Sheridan
Curfman, Howard R., 3123 Thomas Cheyenne
Dickau, Harold L., 307 E. Spruce, Rawlins
Dobbs, Margaret J., 620 E. 19th St., Cheyenne
*Doscher, Clifford C., 824 S. Center St., Casper
Fitz, Sara Marie, 3321 Central Ave., Cheyenne
Gibbs, Mrs. Dorothy, Box 284, Sheridan
Hayes, Helen, Box 852, Powell
Lindbloom, Richard K., Hebard Grade School, 413 Seymour Ave., Cheyenne
Livingston, Glenn E., 1343 Bleistein Ave., Cody
Long, Maude, Grant School, Casper
Mitchell, Mrs. L. V., 1558 S. Oak St., Casper
Nichc'a, Mary, Lincoln School, K & Glenarm, Casper
Ofchus, Leon T., 102 Johnson St., Laramie
Rhiner, Neva, 209 E. Sixth Ave., Cheyenne
Rose, M. Virginia, 405 E. Tenth St., Casper
Sander, Dorris L., State Department of Education, Capitol Bldg., Cheyenne
Stephens, Lon L., Box 587, Wheatland
Stevens, Theodore B., Supt. of Schools, Buffalo
Stinson, Adelle, Jefferson School, 522 S. Jefferson, Casper
Thompson, E. M., Supt. of Schools, Box 939, Rock Springs

Walker, Laurence A., College of Education, University of Wyoming, Laramie
Weston, Meredith, 3564 Boston Rd., Cheyenne
Wright, C. C., Grade School, Frontier

ALASKA

Bennett, Rolland Lee, Tyonek Territorial School, Teacherage, Tyonek
Carlson, Carl R., Box 240, Seward
Chamberlain, James R., Big Delta Territorial School, A. P. O. 733, c/o P. M., Seattle
Frampton, Ben F., Box 605, Seward
Grant, Robert J., Alaska Native Service Day School, Selawik
Granville, Arnold, Department of Education, Box 1851, Juneau
Green, Emily Sybil, Egegik Territorial School, Egegik
Hawkins, James E., Dillingham Territorial School, Dillingham
Horsman, Mrs. Nellie Belle, Elementary School, P. O. Box 345, Anchorage
**Lawvere, Donald V., Clark's Point School, Clark's Point
Lund, Leroy H., Box 294, Petersburg
Maloy, Thomas C., Ans School Kipnuk, Kipnuk
McConkey, F. L., Alaska Native Service School, Sleetmute
Peterson, Samuel, Kondiak Naval Station
Richards, D. E., Hydaburg
Ryan, Ambrose A., Alaska Air Base School, A. P. O. 942, c/o P. M., Seattle
Sheldon, John L., Chenega Territorial School, Chenega
Stone, Chester D., P. O., Box 196, Metlakatla
**Twitchell, Timothy, Takotna School, Takotna
Weller, Rosamond, Box 61, Fairbanks
Woodiel, John W., Cantwell Territorial School, Cantwell
Wright, Ralph G., Harborview School, Box 2437, Juneau

CANAL ZONE

Rushing, Mrs. W. E., Box 173, Gatun

GUAM

**Camacho, Maria Ulloa, Tamuning School, Tamuning

HAWAII

Bachman, Ross W., Ewa Elementary and Intermediate School, Ewa, Oahu
Belt, W. E., 520 Main St., Honolulu
Brewer, Mrs. Lela R., Kamehameha Preparatory Department, Bishop Hall, Honolulu
Canaday, Lotty V., Department of Public Instruction, P. O. Box 2360, Honolulu
Chun, Kaliko B., Kahala School, 4559 Kilauea Ave., Honolulu
Craig, Mrs. Thelma Coile, 21 Kaiholu Pl., Lanikai P. O., Oahu
Crosson, John L. H., Box 62, Waimanalo
Dostal, Joseph, P. O. Box 54, Wahiawa, Oahu
Eto, Yoshiaki, Kipapa School, P. O. Box 277, Wahiawa, Oahu
Fennell, Lillian K., P. O. Box 1486, Waipahu, Oahu
Furukawa, Thomas T., Puunene Elementary School, RR. 40-B, Waiakon, Maui
Gay, Mrs. Mary W., Waimea, Kauai
Griswold, C. J., Aiea Elementary and Intermediate School, Box 546, Aiea, Oahu
Heminger, M. V., Kohala High School and Elementary School, Box 63, Kohala
Jones, Mrs. Ruby N., P. O. Box 727, Kaneohe, Oahu
Kanahele, Mrs. Annie A., Kaloaloa School, 522 Second Rd., Honolulu
Kapehe, Louise K., P. O. Box 164, Holualoa
Kubo, Harlan T., P. O. Box 1858, Hilo
**Luiz, John C., Central Intermediate School, Emma & Vineyard Sts., Honolulu
Masumotoya, Clarence N., Box 188, Halaula
McLaren, Dallas C., 3240 Manoa Rd., Honolulu
Mitsuka, Roy M., Helemano School, Wahiawa
Morrell, Mrs. Ruth J., 2952 Eugene Pl., Honolulu
Nicholson, Mrs. Alice B., 5162 Maunalani Circle, Honolulu, Oahu
Nobu, Albert Y., 133 Wahikuli Rd., Lahaina
Osakoda, Thomas, 162 Kanoa St., Wailuku, Maui
Silva, Anthony C., 2112 Hunnewell St., Honolulu
Silva, Manuel P., Kauluwela School, 301 N. School St., Honolulu
Soares, Anna, Lanakila School, 1701 Lanakila Ave., Honolulu
Sutherland, Mark M., c/o Konawaena High School and Elementary School, Kealakekua, Kona
Takemoto, Waichi, Kekaha School, Kekaha, Kauai
Tanaka, Mrs. Miyo Y., 3020 Herman St., Honolulu
*Thoene, Mrs. Alma E., P. O. Box 2552, Honolulu
Torii, Raymond N., Pahoa High School and Elementary School, Box 3, Pahoa
Traut, Gladys, University Elementary School, University of Hawaii, Honolulu
Tseu, Elizabeth, 727 18th Ave., Honolulu
Wong, William T. S., 1640 Paula Dr., Honolulu
Yamashiro, Margaret, 1227 Pensacola St., Honolulu, Oahu

PUERTO RICO

Baez, Antonia G., Farmacia Eureka, Rio Piedras
Cepero, Carmelina L., Vallejo 1130 - Mirador, Rio Piedras
Eurite, Antonina, Corchado St., Aquadilia
**Mandes, Dolores, 50 Tren St., P. O. Box 87, Catano
Montero, Inocencio A., Box 329, Utuado
Morales, Mrs. Antonia, P. F. Colberg School, Box 234, Cabo Rojo
Perez, Jaime S., Callejon Comercio 23, Ponce

FOREIGN

(Including U. S. personnel who are stationed in foreign countries or in U. S. territories and whose addresses are A. P. O. numbers)

Alonso, Andrea, Distrito de Inspeccion Escolar #6, Calzada del Cerro 1660 y La Rosa, Habana, Cuba
Anderson, J. D., 20 Dunbar St. N., Waterloo, Ont., Canada
Bajit, Monico, Bureau of Public Schools, Division of Nueva Ecija, Penarada, Philippines
Baldwin, W. D., Dependents School, Civ. Personnel, 48th FBW, A. P. O. 119, c/o P. M., New York, N. Y.
Boquiren, T. N., 47 Old Lucban, Baguio City, Philippines
Davies, C. L., 10545 78th Ave., Edmonton, Alberta, Canada
Edualino, Emilio, Philippine Normal College, Training Department, Taft Ave., Manila, Philippines
Floresca, Mrs. Josefina T., Irisan Elementary School, Baguio City, Philippines
Fritz, Wesley E., 206 Bingham Ave., Toronto, Canada
Fitzpatrick, David G., St. John the Baptist School, Saint John, N. B., Canada
Goff, Walter E., Mene Grande Oil Company, Apartado #45, Barcelona, Venezuela, South America
Hawkins, Calvin W., A. P. O. 328, c/o P. M., San Francisco, California
Henderson, John J., 193 Glenview Ave., Toronto, Ont., Canada
Herrin, Florencio, Lucban Elementary School, Baguio City, Philippines
Jonai, Josef, 2 Ephraim St., Nathania, Israel
Johnson, F. Henry, Summer School of Education, Department of Education, Parliament Bldg., Victoria, B. C., Canada
Johnston, M. L., Weston School, Winnipeg, Man., Canada
Kodesh, Shlomo, 5 Nachlieli St., Haifa, Bat-Galim, Israel
Lynch, Margaret, Narinasu Elementary School, Tolayo American Schools, HGS. CC. 8002D Unit, A. P. O. 500, San Francisco, California

MacLeod, R. L., Dryden Public School, Dryden, Ont., Canada
McClanahan, R. J., Kirkland West Public School, Chaput Hughes, Ont., Canada
McCormack, M. L., American Dependent School, 6101 Air Base Wing, A. P. O. 710, c/o P. M., San Francisco, California
McLeod, D. C., 211 Fourth Ave. S., Saskatoon, Sask., Canada
**Melocoton, Nestorio B., University of Philippines, Diliman, Quezon City, Philippines
Meyer, Allen, Birch Cliff Heights School, 120 Highview Ave., Toronto, Ont., Canada
Morrow, Elizabeth Wells, Ladd on Base School, A. P. O. 731, c/o P. M., Seattle, Washington
Murkus, Ibrahim, Gerard Institute, Sidon, Lebanon
Novonwgse, Mrs. P., Faculty of Arts and Education, Chulalongkorn University, Bankok, Siam (Thailand)
Pak, Hi-Byung, The Central Education Research Institute, 77 Sechongro, Seoul, Korea
Pullinger, P. B., Bralorne Consolidated Schools, Bralorne, B. C., Canada
Rawson, C. M., 89 Glenmore Rd., Toronto, Ont., Canada
Rendle, C. T., Inspector of Schools, Court House, New Westminster, B. C., Canada
Reyes-Fugoso, Mrs. Asuncion, 2233 Felix Huertas, Sta. Cruz, Manila, Philippines
Robertson, Adam, Elementary School District #5, P. O. Box 56, Creston, B. C., Canada
Rowley, Janet B., La Salina Staff School, Creole Petroleum Corporation, Cabimas, Estado Zulia, Venezuela, South America
Scarborough, T. G., Naval Operation Base School, Guantanamo Bay Cuba, Navy 115, Box 50, F. P O., New York, N. Y.
Shaul, Raymond E., 12914 112th Ave., Edmonton, Alb., Canada
Sifert, Earl R., Dependents Education Organization, 7755 AN, A. P. O. 164, c/o P. M., New York, N. Y.
**Stafford, Harold D., Inspector of Schools, Court House, New Westminster, B. C., Canada
Steigerwald, Arthur F., Box 98, Elementary School, NAS, Navy #14, EPO, San Francisco, California
Swann, Mrs. Bertha E., 5208 50th Ave., Box 545, Barrhead, Alb., Canada
Whitcomb, Leota R., Haugen Dependent School, A. P. O. 5, c/o P. M., San Francisco, Calif.
Young, George P., Colegio Bolivar, Calle II, Sur #15-73, Cali, Colombia, South America

INSTITUTIONS

ALABAMA

Curriculum Laboratory, c/o Otto Hollaway, Alabama Polytechnic Institute, Auburn
Serials Section, Main Library, Alabama Polytechnic Institute, Auburn
Curriculum Library, Jefferson County Board of Education, 411 Courthouse, Birmingham
M. Paul Phillips Library, Birmingham-Southern College, Birmingham
Baker Elementary School, Box 391, Fairfield
Underwood Elementary School Library, P. O. Box 351, Fairfield
Collier Library, State Teachers College, Box 7127, Florence
Rogers High School, Professional Library, Rt. #1, Florence
Ramona Wood Library, State Teachers College, Jacksonville
Houghton Memorial Library, Huntingdon College, Montgomery
Library, Department of Education, State Office Bldg., Montgomery
Library, The Alabama State College for Negroes, Montgomery
Library, State Teachers College, Troy
Jemison Elementary School Library, c/o Laura Newell, Prin., Tuscaloosa
Hollis Burke Frissell Library, Tuskegee Institute, Tuskegee Institute

ARIZONA

Library, Arizona State College, Flagstaff
Principal, Theodore Roosevelt Schools, Fort Apache Indian Agency, Fort Apache
Holbrook Public Schools, Holbrook
Professional Library, Phoenix Elementary School, 125 E. Lincoln St., Phoenix

ARKANSAS

Arkansas State Teachers College, Torreyson Library, Conway
General Library, University of Arkansas, Fayetteville
Graduate Center-Pharmacy Library, University of Arkansas, 16th & Lewis St., Little Rock
Arkansas Polytechnic College Library, Attn.: Myrtle Roush, Russellville
Library, Arkansas State College, State College

CALIFORNIA

Aptos Union Elementary School District, Attn.: George W. Beattie, Dist. Supt., Aptos
Instructional Materials Library, 2430 19th St., Bakersfield
Library, College of Notre Dame, Belmont
Library, Chico State College, Chico
Burroughs School, China Lake Elementary School District, N. O. T. S., China Lake
Claremont College Fund, The Honnold Library, Claremont
Compton City Schools, Attn.: Mrs. Ardella Bitner Tibby, Supt., 604 S. Tamarind St., Compton
Corona Unified School District, 900 Howard St., Corona
Curriculum Coordinator, Attn.: Anne Hosper, Cio Main School, 19th & Newport, Costa Mesa
Gallantin School District, 9513 S. Lexington Rd., Downey
Cajon Valley Junior High School, 495 Ballantyne Lane, El Cajon
Johnson Avenue School, 580 Wagner Dr., El Cajon
Library, Fresno State College, Fresno
Dunbar Union Elementary School, Valley of the Moon, 11700 Dunbar Rd., Glen Ellen
University of California, Santa Barbara College Library, Goleta
Santa Barbara County Schools Library, Educational Service Center, Goleta
Gonzales Union Elementary School, Box 278, Gonzales
Bret Harte School, 1099 E St., Hayward
Washington School, 451 E. Samoa, Lindsay
Board of Education, c/o Teachers' Professional Library, 715 Locust Ave., Long Beach
Library, Long Beach State College, 6201 E. Anaheim St., Long Beach
California Elementary School Administration Association, Southern Section, Attn.: B. O'Brien, Pres., 120 N. Martel Ave., Los Angeles
Division of Instructional Service, Counseling and Guidance Service Br., 450 N. Grand Ave., Los Angeles
Library, George Pepperdine College, 1121 W. 79th St., Los Angeles
Library, Mount St. Mary's College, 12001 Chalon Rd., Los Angeles
Library, University of Southern California, 700 W. 35th Pl., Los Angeles
Library and Textbook Section, 208 Sentous Center, 1205 W. Pico Blvd., Los Angeles
Los Angeles Public Library, Serials Division, 630 W. Fifth St., Los Angeles
Los Angeles State College Library, 855 N. Vermont Ave., Los Angeles
Loyola University Students Library, 7101 W. 80th St., Los Angeles
Professional Library, 110 Instructional Service Bldg., 450 N. Grand Ave., Los Angeles
Serials Section (Sub), University of California Library, 405 Hilgard Ave., Los Angeles
Supervisors, Central District, 1438 Dana St., Los Angeles
Library, Mills College, Oakland
Oakland Public Library, Order Department, 125 14th St., Oakland

Teacher's Library, Admin. Bldg., Room 201, 132 E. Tenth St., Oakland
Nordhoff Union Elementary School District, P. O. Box 687, Ojai
Orange Unified School District, Attn.: Harold V. Kibby, Supt., 525 N. Shaffer St., Orange
Pasadena City Schools, Division of Instructional Service, 351 S. Hudson Ave., Pasadena
Petaluma City Elementary School District, 215 Post St., Petaluma
Pinole Hercules Union, School District, Pinole
California State Library, Courts Bldg., Sacramento
Sacramento State College Library, American River at J St., Sacramento
San Bernardino County Free Library, 364 Mountain View Ave., San Bernardino
Board of Education, San Diego Co., 209 Civic Center, San Diego
San Diego State College, San Diego
Library, University of San Francisco, 2130 Fulton St., San Francisco
Teachers Professional Library, 135 Van Ness Ave., San Francisco
San Lorenzo School District, San Lorenzo
San L zo School District, Curriculum Department, Attn.: William Dresbach, Second & Sycamore Sts., San Lorenzo
Varsi Library, University of Santa Clara, Santa Clara
Library, College of the Pacific, Pacific Ave. & Stadium Dr., Stockton
Lincoln School, 818 Lincoln Rd., Stockton
Jarvis E. Bishop School, Attn.: John Hughes, 450 Sunnyvale Ave., Sunnyvale
Ventura County Library, Box 771, Ventura
Tulare County Schools Library, 204 N. Church St., Visalia
Vista Unified School District, 200 Jefferson St., Vista

COLORADO

Library, Adams State College, Alamosa
Professional Library, 1440 Walnut, Boulder
Mary Reed Library, University of Denver, Denver
Library, Colorado State College of Education, Greeley
Library, Western State College of Colorado, Gunnison
Garfield School, Seventh & Colorado, Loveland

CONNECTICUT

Library, University of Bridgeport, 400 Park Pl., Bridgeport
Professional Library, Havemeyer Bldg., Greenwich
Library, Hillyer College, 315 Hudson St., Hartford
Professional Library, Attn.: K. H. Daniels, Admin. Bldg., 249 High St., Hartford
State Department of Education, D. D. Hine Library, Room 307, State Office Bldg., Hartford
The Board of Education, Rawson School, 260 Holcomb St., Hartford
Library, Teachers College of Connecticut, 1615 Stanley St., New Britain
Department of Education Library, Yale University, Hillhouse Ave., New Haven
Pequot School, Main St., Southport
University of Connecticut, Wilbur L. Cross Library, Storrs
Board of Education, Colonel John Chester School, 581 Ridge Rd., Wethersfield
Board of Education, Stephen Mix Mitchell School, 226 Prospect St., Wethersfield
Board of Education, Francis-Stillman School, 125 Hartford Ave., Wethersfield
Boad of Education, Gov. Thomas Welles School, 2800 Main St., Wethersfield
Board of Education, Emerson-William School, 449 Wells Rd., Wethersfield

DELAWARE

Library, University of Delaware, Newark

DISTRICT OF COLUMBIA

C. U. Campus School, 920 Varnum St. N. E., Washington
Department of Education, General Conference of S. D. A., 6840 Eastern Ave. N. W., Takoma Park, Washington
Library, Wilson Teachers College, 11th & Harvard Sts. N. W., Washington
Library, Howard University, Serials Section, Washington
Office of Cultural Attache, Egyptian Embassy, 2300 Decatur Pl. N. W., Washington
Public Library, Periodicals Divisions, 499 Pennsylvania Ave. N. W., Washington

FLORIDA

Board of Public Instruction, Attn.: C. Taylor Whittier, 305 Haven St., Clearwater
Serials Department Library, University of Miami, University Branch, Coral Gables
Gaskin Junior High School, Attn.: Roy Hobbs, Prin., Rt. 1, Darlington
Harrison Rhodes Memorial Library, Bethune-Cookman College, Daytona Beach
Highlands Elementary School, Daytona Beach
Walton County Schools, c/o Mrs. Ina Thompson, Supv., Box 68, De Funiak
Library, Stetson University, De Land
Dillard Elementary School, 2365 N. W. 11th St., Fort Lauderdale
Walker Elementary School, 1001 N. W. Fourth St., Fort Lauderdale
University of Florida, College of Education, P. K. Yonge Bldg., Room 317, Gainesville
The Board of Public Instruction, Attn.: Miss Brogdon, 605 Ocean St., Jacksonville
Board of Public Instruction, Guidance in Negro Schools, 605 Ocean St., Room 209, Jacksonville
E. T. Roux Library, O. Sumner, Libr'n, Florida Southern College, Lakeland
Elementary Zone Supervisors, 275 N. W. Second St., Room 208, Miami
Board of Public Instruction, Materials Center, 215 W. Garden St., Pensacola
Florida Normal and Industrial Memorial College Library, St. Augustine
Library, Florida State University, Serials Acquisition, Tallahassee
Library, Florida Agricultural and Mechanical University, Tallahassee
Library, Florida State University, East Campus, Tallahassee
College Hill School Library, 1714 E. Lake Ave., Tampa
Dillard School, P. O. Box 8485, Tampa
Library, The University of Tampa, Tampa

GEORGIA

University of Georgia Library, Serials Division, Athens
Fulton County Teacher's Library, c/o E. Whitehead, Libr'n, 332 Central Ave. S. W., Atlanta
Rock Springs School, Attn.: Mrs. Tillouforbes, 771 Lindbergh Dr. N. E., Atlanta
Teachers Reference Library, Smith-Hughes Vocational School, Attn.: Mrs. Carper, 232 Pryor St. S. W., Atlanta
Library, Georgia Teachers College, Collegeboro
W. C. Bradley Memorial Library, Bradley Dr., Columbus
Library, North Georgia College, Dahlonega
Library, Emory University, Emory University
Third Ward Elementary School, E. Jessamine St., Fitzgerald
Mercer University Library, Macon
Library, Savannah State College, Savannah
Library, Valdosta State College, Attn.: Lillian Patterson, Valdosta

IDAHO

Superintendent's Office, School Administration Bldg., 1207 Fort St., Boise
University of Idaho Library, Periodical Department, Moscow

Library, Idaho State College, Pocatello
Ricks College Library, Attn.: Eldon C. Hart, Libr'n, Rexburg
Class A School, District #251, Attn.: D. P. Merrill, Supt., Jefferson Co., Rigby

ILLINOIS

Buck Memorial Library, Illinois Wesleyan University, Bloomington
General Library, Periodicals Recording Room, Southern Illinois University, Carbondale
Library, Eastern Illinois State College, Mary J. Booth Library, Charleston
Assistant Superintendent, Department of Instruction and Guidance, 228 N. La Salle St., Room 228, Chicago
Board of Education, Division of Libraries, 228 N. La Salle St., Chicago
Bureau of Mentally Handicapped Children, 228 N. La Salle St., Room 854, Chicago
Chairman, Education Department, Roosevelt College of Chicago, 430 S. Michigan Ave., Chicago
Chicago Public Library, Education Department, 78 E. Washington St., Chicago
General Superintendent of Schools, 228 N. La Salle St., Room 230, Chicago
Lewis Towers Library, Loyola University, 820 N. Michigan Ave., Chicago
National Congress of Parents and Teachers, 700 N. Rush St., Chicago
Northwestern University, The Joseph Schaffner Library, 339 E. Chicago Ave., Chicago
Science Research Associates, Attn.: Mildred McQueen, Libr'n, 57 W. Grand Ave., Chicago
The Chicago Public Library, Education Department, 78 E. Washington St., Chicago
The University of Chicago Library, Education Library, 5835 Kimbark Ave., Chicago
World Book Encyclopedia Reference Library, Field Enterprises, Inc., Education Division, Merchandise Mart Plaza, Chicago
Library, Northern Illinois State Teachers College, DeKalb
Cannady School, 1500 Lake Ave., East St. Louis
Elmhurst College Library, Elmhurst
Library, National College of Education, 2840 Sheridan Rd., Evanston
Library, Northwestern University, Evanston
Community School District #10, Attn.: J. W. Price, Supt., Moore High School, Farmer City
Library, Knox College, Berrien & Cedar Sts., Galesburg
Library, Western Illinois State College, Macomb
Logan School, 400 E. Main, Marion
Community Unit School, District #2, 1101 Charleston Ave., Mattoon
New Central School, Pine St., Momence
Milner Library, State Normal University, Normal
Paris Public Schools, Attn.: H. A. Hatfill, Supt., High School Bldg., Paris
Bradley University Library, Periodicals Department, Peoria
Harrison Public Schools, R. R. #1, Ringwood
Illinois State Library, Springfield, Ill.
Garfield School, School District #45, Streator
Wheaton College Library, Wheaton

INDIANA

Library, St. Francis College, 2701 Spring St., Fort Wayne
Gary Public Library, Attn.: Richard B. Sealock, Fifth Ave. at Adams St., Gary
Pulaski School, 1867 Georgia St., Gary
Goshen College, Goshen
Butler University Library, Indianapolis
Indiana State Library, 140 N. Senate Ave., Indianapolis
Teachers' Special Library, Indianapolis Instruction Center, 1644 Roosevelt Ave., Indianapolis
Purdue University Libraries, c/o J. H. Moriarty, Lafayette
Library, Ball State Teachers College, Muncie
University of Notre Dame Library, Acquisition Department, Notre Dame

IOWA

Library, Iowa State College, Ames
Coe College Library, Cedar Rapids
Superintendent's Office, 346 Second Ave. S. W., Cedar Rapids
Professional Library, Administration Bldg., 1001 Harrison St., Davenport
Department of Public Instruction, Attn.: Jessie M. Parker, State Supt., State Capitol, Des Moines
Drake University Library, c/o R. H. Wilkins, Des Moines
College Library, University of Dubuque, Dubuque
Westmar College Library, Order Department, Le Mars
Rock Rapids Public Schools, c/o High School, Rock Rapids

KANSAS

Concordia Public Schools, Carl A. James, Supt., Concordia
Kansas State Teachers College, Emporia
Fort Leavenworth Public School, Fort Leavenworth
Fort Hays Library, Kansas State College, Hays
Extension Library Service, University of Kansas, Lawrence
Library, Bethany College, Lindsborg
Director of Elementary Education, 903 Houston, Manhattan
Education Department, Kansas State College, Manhattan
Kansas State College Library, Manhattan
Douglass School, 822 S. Central, Parsons
Plains Elementary School, Plains
Board of Education, Director of Instruction & Curriculum, 415 W. Eighth St., Topeka

KENTUCKY

Kentucky State College Library, Frankfort
Library, University of Kentucky, Order Department, Lexington
Jefferson County Board of Education, Professional Library, 618 W. Jefferson St., Louisville
Nazaret College Library, Periodical Division, Louisville
University of Louisville Library, Belknap Campus, Louisville
Johnson Camden Library, Morehead State College, Morehead
Library, Eastern Kentucky State Teachers College, Richmond
Asbury College Library, Wilmore

LOUISIANA

Providence Central High School, 2100 Ellicott, Alexandria
Louisiana State University Library, Acquisitions Department, Serials Division, Baton Rouge
Southern University Library, Southern Branch P. O., Baton Rouge
Boothville School, Attn.: Raymond Shetley, Prin., Boothville
St. Vincent Institute Library, 618 Iberville St., Donaldsville
Library, Grambling College, Grambling
Northside Elementary School, Jennings
The Library, McNeese State College, Lake Charles
Lexington Avenue School, P. O. Box 1246, 1900 Lexington Ave., Monroe
Russell Library, Northwestern State College, Natchitoches
Johnson Lockett School, 3240 Law St., New Orleans
Library, Loyola University, New Orleans
The F. P. Ricard School, 2715 Fourth St., New Orleans
Ursuline Academy Library, 2635 State St., New Orleans
Xavier University Library, Palmetto & Pine Sts., New Orleans
Oakdale Elementary School Library, Oakdale

Biegas Colored School, Attn.: J. Roland Prejean, Prin., P. O. Box 286, Opelousas
Junior High School, c/o Mrs. John E. McGee, Libr'n, Ruston
Simsboro High School Library, c/o James H. Napper, Simsboro

MAINE

Bangor Public Library, Attn.: Louis Felix Ranlett, Libr'n, Bangor
Library, State Teachers College, Gorham
Park Street School, c/o John Ellsworth, Prin., Kennebunk
Washington State Teachers College, Machias
Library, University of Maine, Orono

MARYLAND

Education Curriculum Laboratory, Department of Education, Morgan State College, Baltimore
Enoch Pratt Free Library, Cathedral St., Baltimore
Library, Johns Hopkins University, Charles & 34th Sts., Baltimore
Library, Loyola College, 4501 N. Charles St., Baltimore
Maryland Training School for Boys, Baltimore
School #1056, Attn.: B. Wiese, Libr. Supv., Department of Education, 3 E. 25th St., Baltimore
Harford County Teachers Professional Library and Materials Center, Attn.: Miss Fisher, 45 E. Gordon St., Bel Air
Library, Bowie State Teachers College, Bowie
Library, State Teachers College, Frostburg
The College Library, State Teachers College, Salisbury
Board of Education, Worcester Co., Snow Hill
Board of Education of Baltimore County, Aigburth Manor, 212 Aigburth Rd., Towson
Library, State Teachers College, Towson
Board of Education, Attn.: Wm. S. Schmidt, Supt. of Schools, Upper Marlboro
Library, Western Maryland College, Westminster

MASSACHUSETTS

Boston Public Library, Attn.: Milton E. Lord, Dir., Boston
Boston University, School of Education Library, 332 Bay State Rd., Boston
Bureau of Jewish Education, Attn.: B. J. Shevach, Exec. Dir., 72 Franklin St., Boston
Library, Northeastern University, 360 Huntington Ave., Boston
Cambridge School Department, Professional Library, 1700 Cambridge St., Cambridge
Library, B. U. Sargent College, 6 Everett St., Cambridge
The Library, Graduate School of Education, Lawrence Hall, Kirkland St., Cambridge
The Library, Boston College, University Heights, Chestnut Hill
Library, State Teachers College, Fitchburg
School Department, 863 Main St., Fitchburg
State Teachers College Library, Lowell
Library, State Teachers College, North Adams
Smith College, William Allen Neilson Library, Northampton
Library, State Teachers College, Loring Ave., Salem
J. R. Lowell School, Joseph W. Andrews, Prin., Watertown
Library, State Teachers College, Westfield
Library Department, Division of Instruction, 380 Austin St., West Newton
Library, State Teachers College, 486 Chandler St., Worcester

MICHIGAN

General Library, University of Michigan, Ann Arbor
Brownlee Park School, Emmett Twp., District #11, Aberdeen Ave., Battle Creek
Library, Level Park School, 1515 W. Michigan Ave., Battle Creek
Professional Library, Willard Library Bldg., Public Schools, Battle Creek
Library, Fair Plain School, Napier & Colfax, Benton Harbor
Professional Library, Dearborn Board of Education, 5757 Neckel Ave., Dearborn
Detroit Public Library, Periodical Division, 5201 Woodward Ave., Detroit
Marygrove College Library, Detroit
Lincoln School, Dowagiac
Michigan State College Library, East Lansing
Calvin College Library and Seminary, Franklin St. at Calvin Ave. S. E., Grand Rapids
Beacon Elementary School, 19475 Beaconsfield, Harper Woods
Curriculum Laboratory, Board of Education, 419 N. Capitol Ave., Lansing
Michigan State Library, Lansing
Northern Michigan College of Education, Lydia M. Olson Library, Marquette
Saint Mary Convent, College Dept. Library, Monroe
Portage Township Schools, Attn.: Miss McDowell, Kalamazoo Co., Portage
Elementary Department, Wakefield Township Schools, Wakefield
Willow Run Public School Library, 1777 Stamford Rd., Willow Run
Library, State Normal College, Ypsilanti

MINNESOTA

Austin Education Association, Professional Library, Austin High School, Austin
Library, State Teachers College, Bemidji
Board of Education, Curriculum Laboratory, 226 N. First Ave. E., Duluth
University of Minnesota, Duluth Branch Library, Duluth
Board of Education Library, Admin. Bldg., 807 N. E. Broadway, Minneapolis
Independent School District #17, c/o Milton H. Kuhlman, Supt., 5701 Normandale Rd., Minneapolis
Library, Concordia College, Moorhead
Library, State Teachers College, Moorhead
Elementary Coordinator, Owatonna Public Schools, Washington School, Owatonna
State Teachers College, Reference Library, St. Cloud
Alexander Ramsey High School Library, 1261 Highway 36, St. Paul
Library, Hamline University, St. Paul
St. Paul Public Library, Order Department, Fourth & Washington Sts., St. Paul
High School Library, High School, Two Harbors
Sibley Junior High School, Bernard & Bellows Sts., W. Saint Paul
The Library, College of Saint Teresa, Winona
Library, Winona State Teachers College, Winona

MISSISSIPPI

Clinton Public Schools, Attn.: S. M. Crain, Prin., Clinton
Library, Mississippi Southern College, Sta. A, Hattiesburg
Pascagoula Rural Separate School District, Box 511, Pascagoula
General Library, Mississippi State College, State College
Library, Periodicals Department, University of Mississippi, University

MISSOURI

Brentwood Board of Education, 8809 Litzinger Rd., Brentwood
Kent Library, Southeast Missouri State College, Cape Girardeau
Jackson County Library, Attn.: John T. Skelton, 211 N. Osage, Independence
Lincoln University, Inman E. Page Library, Jefferson City
Library, Periodical Department, Ninth & Locust St., Kansas City
St. Charles Convent, Rt. 4, Kansas City

Serials, University of Kansas City Library, 5100 Rockhill Rd., Kansas City
George R. Robinson School, 803 S. Couch Ave., Kirkwood
John Pitman School, 300 N. Kirkwood Rd., Kirkwood
Sisters of Charity, 401 E. Third, Lee's Summit
Library, Harris Teachers College, 5351 Enright Ave., St. Louis
Professional Library, Board of Education, 1517 S. Theresa Ave., St. Louis
St. Louis Public Library, Olive 13th – 14th Sts., St. Louis
Stowe Teachers College Library, 2615 Pendleton, St. Louis
University Library, St. Louis University, 221 Grand Blvd., St. Louis
Library, Drury College, Springfield
Library, Central Missouri State College, Warrensburg
Research Department, Board of Education, 16 Selma, Webster Groves

MONTANA

Library, Eastern Montana College of Education, Attn.: Pauline H. Rich, Libr'n, Billings
The Library, Montana State College, Bozeman
Library, Western Montana College of Education, Dillon
Library, Montana State University, Acquisitions Department, Missoula

NEBRASKA

Library, Nebraska State Teachers College, Chadron
Library, Midland College, Fremont
Kearney Public Schools, Professional Library, Kearney
Library, Nebraska State Teachers College, Kearney
Teachers Professional Library, Public Schools, Admin. Bldg., 720 S. 22nd St., Lincoln
Union College Library, College View Sta., Lincoln
University of Nebraska Libraries, Lincoln
University of Omaha, Library - Periodicals, 60th & Dodge Sts., Omaha
Library, Nebraska State Teachers College, Wayne

NEW HAMPSHIRE

State Board of Education, State House Annex, Concord
Keene Teachers College, 229 Main St., Keene
Plymouth Teachers College Library, Plymouth

NEW JERSEY

Free Public Library, Ave. C & 31st St., Bayonne
Library, New Jersey State Teachers College, Glassboro
School #7, Attn.: Mr. Young, Prin., Longview Ave., Hackensack
The Library, New Jersey Teachers College, 2039 Hudson Blvd., Jersey City
Seton Hall University Library, Jersey City Division, 3055 Boulevard, Jersey City
Board of Education Library, 31 Green St., Newark
Library, Seton Hall University, Attn.: Mrs. Mary C. Kaiser, Libr'n, 31 Clinton St., Newark
Newark Public Library, 5 Washington St., Newark
Library, Rutgers University, New Brunswick
Library, Paterson State Teachers College, Paterson
The Library, Educational Testing Service, 20 Nassau St., Princeton
Library, Ramsey Elementary School, Ramsey
Curriculum Laboratory, Dr. William H. Nault, Education Center, 49 College Pl., Ridgewood
Battle Hill School, Union
Hamilton School, Burnet Ave., Union
Daniel Webster School, Attn.: A. W. Gendron, Prin., Palisade Ave. & Angelique St., Weehawken

NEW MEXICO

The Library, University of New Mexico, Albuquerque
Eddy School, 103 W. Hagerman, Carlsbad
Edison School, 103 W. Hagerman St., Carlsbad
Monterrey, School, 103 W. Hagerman St., Carlsbad
Sunset School, 103 W. Hagerman St., Carlsbad
F. R. McKinley School, Farmington
Rodgers Library, New Mexico Highlands University, Las Vegas
Library, Eastern New Mexico University, Portales
Santa Fe City Schools, Attn.: T. C. Bird, Supt., P. O., Box 786, Santa Fe
Forrester Grade School, Springer Schools, Springer

NEW YORK

College of St. Rose Library, 935 Madison Ave., Albany
New York State Library, Order Section #3, Albany
State Teachers College, Attn.: College Library, Brockport
St. Angela's School, Mother C. Marie, Prin., Morris Ave. & 162rd St., Bronx
Brooklyn College Library, Periodical & Documents Division, Bedford Ave. & Avenue H, Brooklyn
Central Service Branch, Brooklyn Public Library, Grand Army Plaza, Brooklyn
Library, St. John's University, 75 Lewis Ave., Brooklyn
Public School #140, Attn.: Madeline Kelly, 347 60th St., Brooklyn
Public School #150, Attn.: Arthur Fane, Prin., 364 Sackman St., Brooklyn
Buffalo and Erie County Public Library, Serials Division, Lafayette Square, Buffalo
Library, Mount St. Joseph Teachers College, Agassiz Circle, Buffalo
Library, St. Lawrence University, Canton
Maryvale Elementary School, Attn.: J. Geiger, Libr'n, 777 Maryvale Dr., Cheektowaga
Library, New York State Teachers College, Cortland
Library, Belmont Boulevard School, Belmont Boulevard, Elmont
The Library, State Teachers College, Fredonia
Library, Adelphi College, Garden City
State Teachers College, Main Library, Geneseo
Elementary Education Department, Phipps Admin. Bldg., 345 Lakeville Rd., Great Neck
Hofstra College Library, Hempstead
Queens Borough Public Library, Periodicals Division, 89-14 Parsons Blvd., Jamaica
Senior High School Library, 350 E. Second St., Jamestown
Medina Central School, District #1, c/o Harold J. Rankin, Supt. of Schools, Medina
The Grolier Society, Inc., National School & Library Division, 125 S. Fifth Ave., Mt. Vernon
Library, New York State Teachers College, New Paltz
Blessed Sacrament School, 24 Maple Ave., New Rochelle
Library, College of New Rochelle, New Rochelle
Charles Scribner's Sons, Attn.: Julie K. Walker, Educational Dept., 597 Fifth Ave., New York
Hunter College Library, 695 Park Ave., New York
Library, Jewish Education Committee of New York, Inc., 1776 Broadway, New York
New York University, Washington Square Library, 100 Washington Square, New York
Office of Assistant Superintendent Hopkins, P. S. #92, Bronx, E. 179th St. & Clinton, New York
Parents' Magazine Press, Attn.: Genevieve Bohland, 52 Vanderbilt Ave., New York
Research Service Department, Attn.: Audrey Bertsch, 45 E. 17th St., New York
St. Elizabeth's School, 612 W. 187th St., New York
Teachers' Library, The New York Public Library, 112 E. 96th St., New York
The City College Library, School of Business and Civic Administration, 17 Lexington Ave., New York

Library, State Teachers College, Attn.: G. W. Rounds, Libr'n, Oneonta
Library, State Teachers College, Oswego
State University of New York, Teachers College, Attn.: Schuler, Oswego
Library, State Teachers College, c/o Financial Sec'y, Plattsburg
College Library, State University Teachers College, Potsdam
Rochester Public Library, Order Division, 115 South Ave., Rochester
Women's College Library, University of Rochester, Rochester
Edgemont School, Attn.: William D. Moyle, Seely Pl., Scarsdale
Carman School, Union Free School, District #13, Town of Rotterdam, Schenectady
St. George Regional Branch, New York Public Library, 10 Hyatt St., Staten Island
Library, Madison School, 917 Madison St., Syracuse
Library, Syracuse University, Attn.: Wharton Miller, Libr'n, Syracuse
Library, Utica College of Syracuse University, 600 Plant St., Utica
Warsaw Central School Library, Warsaw
Brooklyn School, Attn.: Nicholas Yurcie, Brooklyn Ave., Wellsville
Library, Mamaroneck Avenue School, Nosband & Bryant Ave., White Plains
New York School for the Deaf, 555 Knollwood Rd., White Plains

NORTH CAROLINA

Library, Appalachian State Teachers College, Boone
Library, Western Carolina Teachers College, Cullowhee
North Carolina College at Durham, J. E. Shephard Memorial Library, Durham
Fayetteville State Teachers College, Fayetteville
Library, East Carolina Teachers College, Greenville
New Bern City Schools, New Bern
Wake Forest College Library, Attn.: Carlton P. West, Libr'n, Wake Forest
The Library, Winston-Salem Teachers College, Winston-Salem
Salem College Library, Attn.: Mrs. Kate Pyron, Libr'n, Winston-Salem

NORTH DAKOTA

Library, University of North Dakota, Grand Forks
Library, State Teachers College, Mayville
Library, State Teachers College, Minot

OHIO

Professional Library, Admin. Bldg., 70 N. Broadway, Akron
Ohio University Library, Athens
Maple Heights Regional Branch, Cuyahoga County Public Library, 15901 Libby Rd., Maple Heights, Bedford
Library, Baldwin-Wallace College, Berea
Parochial Schools, Attn.: Supt. of Schools, 5418 Moeller, Cincinnati
Professional Library, Attn.: Mr. Curry, 608 E. McMillan St., Cincinnati
Public Library of Cincinnati, Hamilton County Periodical and Serial Dept., 629 Vine St., Cincinnati
Xavier University Library, Evanston Sta., Cincinnati
Board of Education, c/o Librarian, 1380 E. Sixth St., Room 306, Cleveland
St. John College Library, Cathedral Square, Cleveland
Library, Ohio State University, Columbus
Albert Emanuel Library, University of Dayton, Dayton
Slocum Library, Ohio Wesleyan University, Delaware
Library, Miami University, Oxford
Library, University of Toledo, 2801 W. Bancroft St., Toledo
Toledo Public Library, Order Department, 325 Michigan St., Toledo
Antioch College Library, Yellow Springs
Library, Youngstown College, 410 Wick Ave., Youngstown

•

OKLAHOMA

Library, Central State College, Edmond
Stony Point School, R. F. D. #1, Elgin
Library, Phillips University, University Sta., P. O. Box 2036, Enid
Teaching Aids Center, Curriculum Library, 2317 N. Western, Oklahoma City
Library, Oklahoma Baptist University, Shawnee
Teachers Professional Library, c/o Board of Education, 410 S. Cincinnati, Tulsa
Library, Southwestern State College, Weatherford

OREGON

Library, Southern Oregon College of Education, Ashland
Library, Oregon State College, Corvallis
School of Education, Oregon State College, Corvallis
Curriculum Library, Admin. Bldg., 275 E. Seventh St., Eugene
Library, University of Oregon, Eugene
Willakenzie School, 265 Willakenzie Rd., Eugene
Library, Pacific University, 2043 College Way, Forest Grove
Library, Oregon College of Education, Monmouth
Library, Sister Mary Madeline, Libr'n, Mount Angel Women's College, Mount Angel
Library, Lewis and Clark College, Portland
Library Association of Portland, Order Department, 801 S. W. Tenth Ave., Portland
Library, Willamette University, Salem
Oregon State Library, State Library Bldg., Salem

PENNSYLVANIA

Altoona School District, Attn.: A. Bruce Denniston, Supt., Senior High School Bldg., Altoona
Deep Run Valley Schools, Attn.: M. Seylar, Prin. Blooming Glen
Superintendent's Office, c/o Floyd C. Fretz, Junior High School, School St., Bradford
Library, State Teachers College, Cheyney
Library, State Teachers College, Attn.: Rena M. Carlson, Libr'n, Clarion
St. Catherine Library, St. Elizabeth Convent, Cornwells Heights
Library, State Teachers College, East Stroudsburg
Library, State Teachers College, Edinboro
Erie Public Library, Perry Square, Erie
Library, State Teachers College, Indiana
Jenkintown Grade School, Jenkintown
Ellen Clarke Bertrand Library, Bucknell University, Lewisburg
Library, State Teachers College, Lock Haven
Library, State Teachers College, Mansfield
Division Pupil Personnel and Counseling, Admin. Bldg., 21st & The Parkway, Philadelphia
Free Library of Philadelphia, Periodical Department, Logan Square, Philadelphia
Allegheny County Schools, 345 County Office Bldg., Pittsburgh
Columbus Elementary School Magazines, c/o Oliver High School, Brighton Rd. & Island Ave., Pittsburgh
Duquesne University Library, 801 Bluff St., Pittsburgh
Library, 160 Administration Bldg., Bellefield Ave. & Forbes St., Pittsburgh
Mary J. Cowley Magazine, Sherman Ave. & Eloise St., Pittsburgh
Morse Elementary School Magazine, S. 25th & Sarah Sts., Pittsburgh
Mount Mercy College Library, 3333 Fifth Ave., Pittsburgh
Schiller School Magazines - Library, Wettach & Peralto Sts., Pittsburgh

G. Kistler Memorial Library, Att'n.: Mother St. Lawrence, Libr'n, Rosemont College, Rosemont
Library, State Teachers College, Shippensburg
The Maltby Library, State Teachers College, Slippery Rock
Demonstration School, State Teachers College, West Chester
Library, State Teachers College, West Chester
Wilson High School Library, Spring Township School District, Box 126, West Lawn

RHODE ISLAND

Library, University of Rhode Island, Kingston
Library, Brown University, Providence
Professional Library, Elementary Department, 20 Summer St., Providence
Providence Public Library, Periodical Department, 229 Washington St., Providence
Reverend Mother Superior, Convent of Jesus Mary, 211 Carleton St., Providence

SOUTH CAROLINA

Clemson College Library, Clemson
Ridgewood School, 5300 Woodbriar St., Columbia
Furman University Library, Greenville
Claflin University, Bowen Library, Orangeburg
Winthrop College, Carnegie Library, Rock Hill

SOUTH DAKOTA

Library, Northern State Teachers College, Aberdeen
Library, South Dakota State College, State College Sta., Brookings
Augustana College Library, Sioux Falls
Library, Sioux Falls College, Sioux Falls
Southern State Teachers College Library, Springfield
Winner Public School, Box 231, Winner

TENNESSEE

Austin Peay State College, Demonstration School, Attn.: Dr. Darden, R. Rt. #5, Clarksville
Library, Austin Peay State College, Clarksville
Maples Library, Carson Newman College, Jefferson City
The Charles C. Sherrod Library, East Tennessee State College, Johnson City
Elementary School Library, 400 W. Hill, Knoxville
Library, Memphis State College, Memphis
Library, Middle Tennessee State College, Murfreesboro
Davidson County Schools, Materials Library, 2601 Bransford Ave., Nashville
Elliott Professional Library, Hume Fogg Bldg., 700 Broad St., Nashville
Library, Tennessee Agricultural and Industrial State University, c/o Lois H. Daniel, Libr'n, Nashville
The Library, George Peabody College for Teachers, Nashville
Oak Ridge Public Schools, Professional Library, Admin. Bldg., 115 Milan Way, Oak Ridge

TEXAS

Saenz High School, Alice
Schallert Elementary School, Alice
Package Loan Library Bureau, The University of Texas, P. O. Box 8023, University Sta., Austin
University of Texas Library, Austin
University of Texas, Extension Teaching Centers, Ext. Bldg. 302, Austin
Library, Lee College, Baytown
Howard Payne College, Walker Memorial Library, Box 493, Brownwood
Library, West Texas State Teachers College, Canyon
Agricultural and Mechanical College of Texas, The Library, College Station
Library, East Texas State Teachers College, Commerce
Southern Methodist University, Fondren Library, Dallas
Library, Texas State College for Women, Box 3715, Denton
North Texas State College, School of Education, Denton
Principal, Denver City Elementary School, Denver City
Pan American College, Edinburg
Eldorado Public Schools, Attn.: Jewel Shelton, Prin., Eldorado
Library, Texas Western College, P. O. Box 12211, El Paso
Professional Library, Dudley Bldg., 411 Boston St., El Paso
Library, Texas Wesleyan College, Fort Worth
Public Library, Fort Worth
Texas Christian University Library, Fort Worth
Professional Library, Galveston Public Schools, P. O. Box 206, Galveston
Jarvis Christian College Library, Hawkins
Houston Independent School District, Professional Library, c/o E. Alexander, 1300 Capitol Ave., Houston
Library, Texas Southern University, 3201 Wheeler Ave., Houston
St. Anne School, Sisters of Divine Providence, Westheimer & Shepherd Dr., Houston
Texas Principals Association, Attn.: John E. Codwell, Pres., 4900 Market St., Houston
University of Houston Libraries, Attn.: Serials Libr'n, 380 Cullen Blvd., Houston
Estill Library, Sam Houston State Teachers College, Huntsville
Library, Texas College of Arts and Industries, Kingsville
Library, Texas Technological College, Lubbock
Library, Stephen F. Austin State College, Nacogdoches
Notrees Elementary School Library, Box 3912, Odessa
Overton Independent School District, Overton
St. Pius School, 812 S. Main, Pasadena
Library, Agricultural and Mechanical College, Prairie View
George W. Storch Memorial Library, Trinity University, San Antonio
San Antonio Public Library, San Antonio
The Library, Southwest Texas State Teachers College, Box 695, San Marcos
Library, Temple Junior College, Temple
Texarkana Newspaper, Inc., 315-17 Pine St., Texarkana
Texas College Library, Tyler
Vernon Elementary Schools, c/o A. B. Passmore, Box 1618, Vernon
Baylor University Library, Box 307, B. U. Sta., Waco
J. H. Hines Elementary School Library, 1102 Paul Quinn St., Waco
Martin Library, Midwestern University, Wichita Falls

UTAH

Board of Education, Court House, Brigham
Library, Utah State Agricultural College, Logan
Lincoln Elementary School, 506 Third St., Ogden
Grandview School, 1591 N. Jordan Ave., Provo
Library, University of Utah, Salt Lake City
Professional Library, Board of Education, 440 E. First South St., Salt Lake City

VERMONT

Director of Libraries, University of Vermont, and State Agriculture College, Burlington
Castleton Teachers College, Castleton
Johnson Teachers College, Johnson
Rutland Public Schools, Box 48, Rutland

VIRGINIA

Professional Library, Arlington County Public Schools, 1426 N. Quincy St., Arlington
Library, Longwood College, Farmville
Office of Director of Instruction, Fairfax County School Board, Fairfax

Glen Allen Elementary School Library, Attn.: E. H. Mitchell, Glen Allen
Petersburg School Board, Attn.: Esma Shield, Court House Hill, Petersburg
Virginia State College, Johnston Memorial Library, Petersburg
Radford College Library, Radford
Dumbarton School Library, Attn.: Joseph Rotella, Rt. 12, Richmond
Lakeside School Library, Attn.: H. A. McKann, Burnley Ave. & School St., Richmond
Library, University of Richmond, Richmond
Richmond Public Schools, Dir. of Instr., 312 N. Ninth St., Richmond
Virginia State Library, Attn.: J. Strother, Head, Serials Section, Richmond
Library, College of William and Mary, Williamsburg
John Kerr School, Winchester

WASHINGTON

Bellevue School District Library, P. O. Box 67, Bellevue
Library, Western Washington College of Education, Bellingham
Hargreaves Library, Attn.: Hugh M. Blair, Libr'n, Eastern Washington College of Education, Cheney
Library, Central Washington College of Education, Ellensburg
Lincoln School, Consolidated School District #320, Mount Vernon
State Superintendent of Public Instruction, Professional and Curriculum Library, 220 Old Capitol Bldg., Olympia
Director of Instruction and Curriculum, School District #17, Fourth & Chase, Port Angeles
North Kitsap School District #400, Attn.: John L. Wyngarden, Box 68, Poulsbo
Library, State College of Washington, Serial Section, Pullman
Renton School District #403, Box 359, Renton
Highline Public Schools, Attn.: Mrs. Dorothy Thordarson, 253 S. 152nd St., Seattle
Seattle Public Library, Periodical Department, Seattle
Southgate Elementary School, 4101 S. 131st St., Seattle
Library, Holy Names College, Spokane
Spokane Public Library, Periodical Department, Spokane
Librarian, Clover Park Senior High School, 11023 Gravelly Lake Dr. S. W., Tacoma
Library, College of Puget Sound, Tacoma
Tacoma Public Library, 11th & Tacoma Ave., Tacoma
Vera Grade School, Attn.: Robert Mendham, Prin., Veradale
Yakima School District #7, Professional Library, 112 N. Fourth Ave., Yakima

WEST VIRGINIA

Library, Bluefield State College, Bluefield
Library, Fairmont State College, Fairmont
Robert F. Kidd Library, Glenville State College, Glenville
Marshall College, James E. Morrow Library, Huntington
Library, Salem College, Salem
Library, Shepherd College, Shepherdstown

WISCONSIN

Bay City School, Attn.: Mrs. Kathryn Kenyon, Prin., Ashland
Beaser School, Attn.: Ida Green, Prin., Ashland
Ellis School, Attn.: Clayton Harvey, Prin., Ashland
High School Grades, Attn.: Della Nevers, Prin., Ashland
Lake Shore School, Attn.: Mrs. Linnea Jablonickey, Ashland
Wilmarth School, Attn.: Gertrude Wadak, Ashland
Badger Schools, Badger
Stephenson Town School District, George Sommers, Supt., Crivitz
Library, State Teachers College, Eau Claire
Wisconsin Elementary School Principals' Association, Attn.: John Walters, Pres., Davey Memorial School, Eau Claire
Elkhorn Public School, 13 N. Jackson St., Elkhorn
Leland School, P. O. Box 488, Elm Grove
Board of Education, 101 S. Military Rd., Fond du Lac
Office, Superintendent of Schools, 101 S. Military Rd., Fond du Lac
Kohler Public Schools, Kohler
State Teachers College, 17th & State Sts., La Crosse
Curriculum Department, Board of Education, 351 W. Wilson St., Madison
Serials Department, General Library, University of Wisconsin, Madison
State Department of Public Instruction, State Capitol, Room 147, North Wing, Madison
Brunsweiler School, Attn.: John Katon, Prin., Marengo
Marengo School, Attn.: Henry Olsen, Marengo
Cumberland School, 4780 N. Marlborough Dr., Milwaukee
Library, State Teachers College, Milwaukee
Milwaukee Elementary Principals' Association, Attn.: W. P. Carroll, Pres., 122 E. Center St., Milwaukee
Milwaukee Public Library, Acquisitions Division, 814 W. Wisconsin Ave., Milwaukee
Webster School Library, 10900 W. Fiebrantz Ave., Milwaukee
Library, Wisconsin State College, Oshkosh
Library, State Teachers College, Platteville
Port Washington High School, Port Washington
Poynette Public Schools, Poynette
Racine Public Library, Attn.: Forrest L. Mills, Libr'n, Racine
Wisconsin State College, River Falls
Sanborn School, Attn.: Mary Ziolkowski, Sanborn
Wisconsin State College, Stevens Point
Curran Library, Wisconsin State College, Superior
Dixon School, Rt. #2, Box 361, Wauwatosa
Webster School, 10900 W. Fiebrantz, Wauwatosa
Shady Nook School, 1305 S. Elm Grove Rd., West Allis
Library, Wisconsin State College, Whitewater

WYOMING

Library, University of Wyoming, Laramie
Midwest Junior High School Library, Midwest

HAWAII

Department of Instruction, Pupil Guidance Service, Liliuokalani Bldg., Room 411, Honolulu
Library of Hawaii, Periodical Division, King at Punchbowl St., Honolulu
Maemae School, 319 Wyllie St., Honolulu
University of Hawaii, Mary P. Pringle, Libr'n, Honolulu

PUERTO RICO

Catholic University of Puerto Rico, c/o Sister Mary Dolores, Libr'n, Ponce
Library, University of Puerto Rico, Rio Piedras
Gerardo Selles-Sola Memorial Collection, College of Education, University of Puerto Rico, Rio Piedras

FOREIGN

(Including U. S. Dependent Schools, established in foreign countries or in U. S. territories and their addresses are A. P. O. numbers)

Principal, Dependent School, Green Park, 6400th ADWG, A. P. O. 959, c/o P. M., San Francisco, Calif.
Principal, Dependent School, Ashiya Air Base, A. P. O. 75, c/o P. M., San Francisco, Calif.

Institutions

Principal, Dependent School, Itazuki Air Base, A. P. O. 929, c/o P. M., San Francisco, Calif.
Principal, Dependent School, Johnson Air Base, A. P. O. 994, c/o P. M., San Francisco, Calif.
Principal, Dependent School, Magoya Air Base, A. P. O. 710, c/o P. M., San Francisco, Calif.
Principal, Dependent School, Miho Air Base, A. P. O. 950, c/o P. M., San Francisco, Calif.
Principal, Dependent School, Shiroi Air Base, A. P. O. 78, c/o P. M., San Francisco, Calif.
N. B. Teachers College, Attn.: I. B. Rouse, Prin., Fredericton, N. B., Canada
Fairfield Public School, Barton St. East, Hamilton, Ont., Canada
Robert Land Public School, Wentworth St. North, Hamilton, Ont., Canada
Bancroft School, 4563 St. Urban St., Montreal 14, Que., Canada
School Board Library, c/o Mr. G. J. Lee, 1860 Lorne St., Regina, Sask., Canada
The Library, Periodicals Division, The University of British Columbia, Vancouver, B. C., Canada
Library, Department of Education, Victoria, B. C., Canada
Margaret Johnston Memorial Library, Department of Education, Room 42, Legislative Bldg., Winnipeg, Man., Canada
The Superintendent, School District of Winnipeg #1, William Ave. & Ellen St., Winnipeg, Man., Canada
The USA Operation Mission to Egypt, c/o American Embassy, Cairo, Egypt
USA Operation Mission to Egypt, c/o American Embassy (For: Egyptian-American Joint Committee for Education), Cairo, Egypt
Field Representative, University of Oregon, USOM/Nepal, c/o American Consulate General, 5/1 Harington St., Calcutta, India
USA Operation Mission to the Associated States of Cambodia, Laos and Viet Nam, c/o American Embassy, Attn.: Mr. John F. Boland, Saigon, Viet Nam, Indo-China
USA Operation Mission, c/o American Embassy, Tehran, Iran, Department of State, Washington, D. C.
Haifa Teachers Library, Department of Education, 4 Hagefen St., Haifa, Israel
Philippines Women's University, c/o The President, Manila, Philippines
The President, Arellano University, 252 Plaza Arellano, Sampaloc, Manila, Philippines
Arabian-American Oil Company, Training Materials Workshop, Technical Library, Dhahran, Saudi Arabia
Secondary Education Department, Ministry of Education, Bangkok, Siam (Thailand)
UNESCO Technical Assistance Mission, Educational Pilot Project, Chachoengsao, Siam (Thailand)
Colegio Estados Unidos, Attn.: Gladys J. Uhl, Dir., Calle 64, Numero 535, Bogota, Columbia, South America
Library, American Community School, Freire 1899, Buenos Aires, Argentina, South America
Creole Petroleum Corporation, Senior Staff School, Apartado 3097, Jusepin, Edo. Monagas, Venezuela, South America
Creole Petroleum Corporation, Senior Staff, Aparatado 3098, Quiriquire, Edo. Monagas, Venezuela, South America
Creole Petroleum Corporation, Senior Staff School, Apartado 3099, Caripito, Edo. Monagas, Venezuela, South America
Creole Petroleum Corporation, Judibana Station, Adaro School, Las Piedras, Edo. Falcon, Venezuela, South America
Libreria, Suma S. A., Calle Real de Sabana, Grande 102, Caracas, Venezuela, South America
Venezuela Gulf Refining Company, Vengref Staff School, Aparatado 16, Barcelona, Venezuela, South America
The Librarian, Department of Education, Arts and Science, Pretoria, South Africa
Transvaal Education Department, The Librarian, Library Service, P. O. Box 432, Pretoria, South Africa
Pedagogiska Biblioteket, Hantverkaregatan 29, Stockholm K, Sweden
Library, University of Western Australia, Nedlands, Western Australia

Educa-
Presi-
Plaza
Mate-
hahran,
stry of
Educa-
Siam
J. Uhl,
olumbia,
Freire
America
Staff
Ionagas,
ff, Apa-
, Vene-
School,
, Vene-
Station,
, Vene-
Sabana,
America
ef Staff
nezuela,
n, Arts
brarian,
a, South
tan 29,
a, Ned-

Institutions

Principal, Dependent School, Itazuki Air Base, A. P. O. 929, c/o P. M., San Francisco, Calif.
Principal, Dependent School, Johnson Air Base, A. P. O. 994, c/o P. M., San Francisco, Calif.
Principal, Dependent School, Magoya Air Base, A. P. O. 710, c/o P. M., San Francisco, Calif.
Principal, Dependent School, Miho Air Base, A. P. O. 950, c/o P. M., San Francisco, Calif.
Principal, Dependent School, Shiroi Air Base, A. P. O. 73, c/o P. M., San Francisco, Calif.
N. B. Teachers College, Attn.: I. B. Rouse, Prin., Fredericton, N. B., Canada
Fairfield Public School, Barton St. East, Hamilton, Ont., Canada
Robert Land Public School, Wentworth St. North, Hamilton, Ont., Canada
Bancroft School, 4563 St. Urban St., Montreal 14, Que., Canada
School Board Library, c/o Mr. G. J. Lee, 1860 Lorne St., Regina, Sask., Canada
The Library, Periodicals Division, The University of British Columbia, Vancouver, B. C., Canada
Library, Department of Education, Victoria, B. C., Canada
Margaret Johnston Memorial Library, Department of Education, Room 42, Legislative Bldg., Winnipeg, Man., Canada
The Superintendent, School District of Winnipeg #1, William Ave. & Ellen St., Winnipeg, Man., Canada
The USA Operation Mission to Egypt, c/o American Embassy, Cairo, Egypt
USA Operation Mission to Egypt, c/o American Embassy (For: Egyptian-American Joint Committee for Education), Cairo, Egypt
Field Representative, University of Oregon, USOM/Nepal, c/o American Consulate General, 5/1 Harington St., Calcutta, India
USA Operation Mission to the Associated States of Cambodia, Laos and Viet Nam, c/o American Embassy, Attn.: Mr. John F. Boland, Saigon, Viet Nam, Indo-China
USA Operation Mission, c/o American Embassy, Tehran, Iran, Department of State, Washington, D. C.
Haifa Teachers Library, Department of Education, 4 Hagefen St., Haifa, Israel
Philippines Women's University, c/o The President, Manila, Philippines
The President, Arellano University, 252 Plaza Arellano, Sampaloc, Manila, Philippines
Arabian-American Oil Company, Training Materials Workshop, Technical Library, Dhahran, Saudi Arabia
Secondary Education Department, Ministry of Education, Bangkok, Siam (Thailand)
UNESCO Technical Assistance Mission, Educational Pilot Project, Chachoengsao, Siam (Thailand)
Colegio Estados Unidos, Attn.: Gladys J. Uhl, Dir., Calle 64, Numero 535, Bogota, Columbia, South America
Library, American Community School, Freire 1899, Buenos Aires, Argentina, South America
Creole Petroleum Corporation, Senior Staff School, Apartado 3097, Jusepin, Edo. Monagas, Venezuela, South America
Creole Petroleum Corporation, Senior Staff, Aparatado 3098, Quiriquire, Edo. Monagas, Venezuela, South America
Creole Petroleum Corporation, Senior Staff School, Apartado 3099, Caripito, Edo. Monagas, Venezuela, South America
Creole Petroleum Corporation, Judibana Station, Adaro School, Las Piedras, Edo. Falcon, Venezuela, South America
Libreria, Suma S. A., Calle Real de Sabana, Grande 102, Caracas, Venezuela, South America
Venezuela Gulf Refining Company, Vengref Staff School, Aparatado 16, Barcelona, Venezuela, South America
The Librarian, Department of Education, Arts and Science, Pretoria, South Africa
Transvaal Education Department, The Librarian, Library Service, P. O. Box 432, Pretoria, South Africa
Pedagogiska Biblioteket, Hantverkaregatan 29, Stockholm K, Sweden
Library, University of Western Australia, Nedlands, Western Australia

Educa-
Presi-
Plaza
Mate-
hahran,
stry of
Educa-
Siam
J. Uhl,
olumbia,
Freire
America
Staff
Ionagas,
ff, Apa-
, Vene-
School,
, Vene-
Station,
, Vene-
Sabana,
America
ef Staff
enezuela,
n, Arts
brarian,
a, South
tan 29,
ia, Ned-

DEPARTMENT COMMITTEES
1955–56

Committee on Preparation for the Principalship

W. George Hayward, East Orange, New Jersey, *Chairman*
George H. Deer, Baton Rouge, Louisiana
Mary M. Greenlee, Mooresville, North Carolina
Robert Richey, Bloomington, Indiana
Arch Sims, Willard, Utah
Howard Woolum, Denver, Colorado

Editorial Advisory Board

Roberta S. Barnes, Washington, D.C.
W. J. Castine, Columbia, South Carolina
Vera Croskey, Kansas City, Kansas
Fred Harris, Lexington, Kentucky
Wilma Scott, Greeley, Colorado
John Sternig, Glencoe, Illinois

Nominating Committee

Mildred Barrows, West Hartford, Connecticut
O. F. Brown, Louisville, Kentucky
W. J. Castine, Columbia, South Carolina
Anne Christenson, Lincoln, Nebraska
Harold O. Nelson, Boise, Idaho

Planning Committee

Arthur E. Hamalainen, Manhasset, New York, *Chairman*
Katherine Anderson, Great Falls, Montana
Paul Bixby, State College, Pennsylvania
Marion Cranmore, Ann Arbor, Michigan
Opal Eversole, Freeport, Texas
Henry C. Fox, Miami, Florida
Harold I. Judson, Long Beach, California

Yearbook Committee

Dorothy Emig, El Paso, Texas, *Chairman*
Lawson J. Brown, Tuscaloosa, Alabama
Raymond Ebaugh, Royal Oak, Michigan
Gertrude Howard, Inglewood, California

Teaching about Light and Sight

"No pupil should leave school without understanding how lighting affects his own efficiency and comfort, or without having some experience in planning good lighting arrangements," says the N.E.A. manual, "Teaching about Light and Sight."

Drawing on the principles and suggestions in this manual, as well as on the guidance of elementary classroom teachers and on consultation with staff representatives of N.E.A., Better Light Better Sight Bureau has produced the program of supplementary teaching aids called "The Story of Light and Sight."

Materials include: 3 study leaflets; quiz sheets intended to discover how well the pupils grasped the subject matter; and a set of twelve 24x36 inch charts or posters.

A Teachers Guidebook provides suggestions for use of the materials as well as activities to supplement them. These materials were designed for flexibility in their use by the teachers.

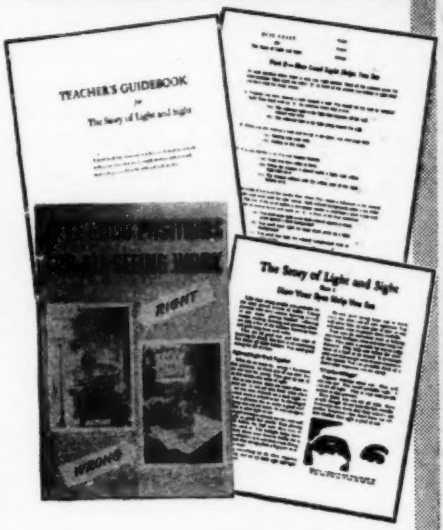

For more information about "The Story of Light and Sight" consult your local electric service company or write for free descriptive folder to

Better **LIGHT**
Better **SIGHT** *Bureau*
420 Lexington Ave., N. Y. 17, N. Y.